Mayor Asks Province-Wide Fireworks Ban

Frost Tonight, Increasing Cloudiness
Details on Page 5

Victoria Daily Times

The Home Paper
TELEPHONE 2-3131
Circulation (to 8 p.m.)____2-3131
Classified (to 8 p.m._____2-3131
NIGHT
Night Editor (to 11 p.m.) 2-3135

VOL. 122, No. 255 ** VICTORIA, B.C., TUESDAY, NOVEMBER 1, 1955 —26 PAGES PRICE: 7 CENTS SATURDAY, 10 CENTS

VANCOUVER HALLOWEEN MAY COST BOY AN EYE

VANCOUVER (CP) — Fourteen youths were arrested, one boy was seriously injured and dynamite and a home-made pistol were seized by police as Greater Vancouver marked a relatively quiet Halloween. Property damage was light.

A North Vancouver boy, Michael Tarr, 15, suffered a serious injury that may blind his left eye, when a firecracker exploded in his face.

A 16-year-old youth was charged with possession of a stick of dynamite after police seized the explosive in a truck containing seven boys.

Halloween Hooligans Provoke Near-Riot

Blackstock Terms Night 'Worst Yet'; Will See Commission on Fireworks

Police Chief John Blackstock said today he will ask for a complete ban against sale of fireworks in Victoria, and Mayor Claude Harrison suggested it be made province-wide.

The chief, who termed this "our worst Halloween yet," said he will make a recommendation to prohibit the sale of fireworks at a police commission meeting in the "very near future."

Mayor Claude Harrison would go even farther. He advocated a ban by the Legislature.

"I disagreed last Thursday when council permitted an extra day for their sale. After hearing about the disgraceful and shocking affair downtown last night, I feel the only solution is to ban them entirely," the mayor said.

Chief Blackstock said the worst display occurred on Yates Street in downtown Victoria.

People jammed the sidewalks, throwing firecrackers at cars and into crowds. The chief said they blocked off Yates from Blanshard and Douglas in hopes of dispersing the crowd.

Only buses were allowed to travel that part of the street.

Reeve Joseph Casey and deputy police chief Burt Pearson of Saanich voiced strong support of a ban proposal.

CASEY AGREES

Reeve Casey suggested uniform by-laws banning sale of the fireworks "until people can educate their children on the proper use of them."

He suggested an intermunicipal committee might take this up.

Esquimalt Police Chief Gilbert Stancombe agreed that provincial legislation should be introduced to ban sales.

Reeve A. C. Wurtele backed

(Continued on Page 25)

MacMillan Before Probe Here Thursday

Forest Inquiry To Hear Magnate

The biggest of B.C.'s big forest operators, H. R. MacMillan of MacMillan & Bloedel, will take the witness stand before the Sloan Royal Commission on Forestry this week.

Mr. MacMillan is scheduled to appear before the commission on Thursday, when Chief Justice Gordon Sloan resumes hearings in the courthouse here.

The lumber baron is expected to be the object of extensive cross-examination by opponents of the forest management licence system.

Meanwhile, in Vancouver, 16 small timber companies today formed the Forest Policy Development Association to support the forest management licence system and the sustained yield policy.

The new president, Bert J. Keeley, said he believed the forest management system—the granting of timber licences on crown-owned land and under government supervision — was essential for the B.C. forest industry.

"Without such licences the small operators such as us would be outbid by the bigger combines who can pay for timber rights," Keeley said.

Keeley said most of the charter members of the new association were coastal and interior operators. Only three of the 16 charter members hold forest management licences but the other 13 have applications for licences before the cabinet.

WIRE BRIEFS

Newsprint Hike

QUEBEC (CP) — Anglo-Canadian Pulp & Paper Mills, Ltd., today announced an increase in the price of newsprint delivered in New York. The increase takes effect immediately.

Slaying Suspects

LADYSMITH, Wis. (AP—Two men seized Monday night in an abandoned farmhouse near here for questioning in the slaying of three Chicago schoolboys today denied any knowledge of the crime.

Call General Strike

BUENOS AIRES, Argentina (UP) — Discharged Peronista labor leaders called a general strike for midnight tonight in open challenge to the new government.

Toparoa Wins Cup

MELBOURNE (AP) — Toparoa today won the Melbourne Cup, Australia's biggest horse race, from the hot favorite, Rising Fast. Sir William was third.

Who Hanged Whom?

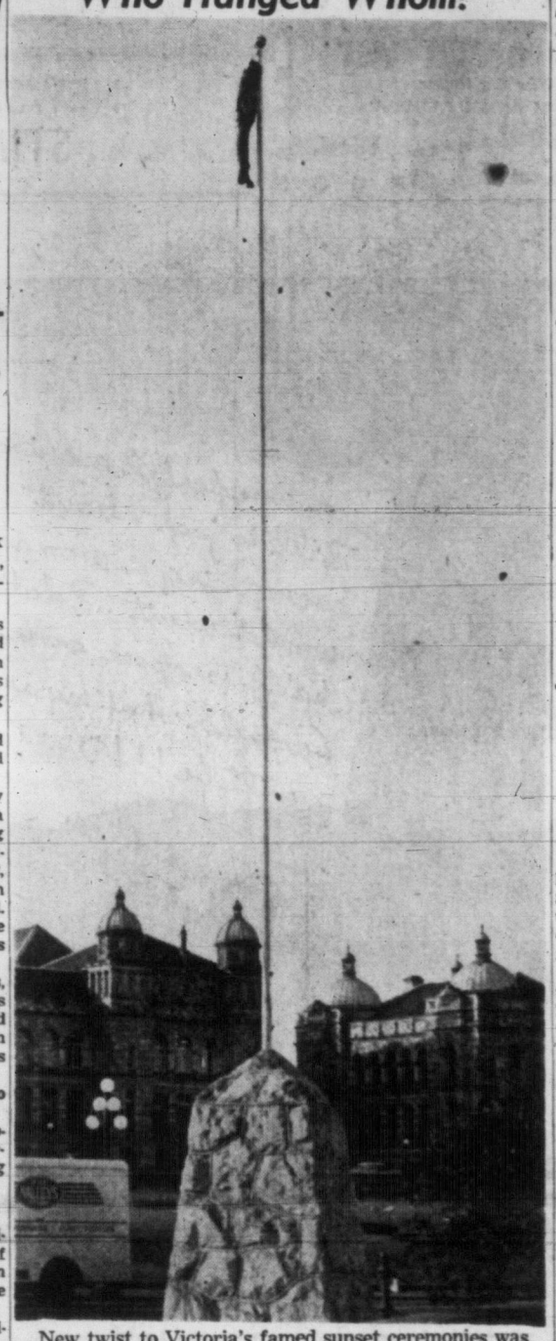

New twist to Victoria's famed sunset ceremonies was supplied Monday night by Halloween pranksters who hoisted effigy of man to top of flagpole on Causeway. Identity of victim, who was hanged by his neck until dawn, was kept secret by the unknown hobgoblins who perpetrated the deed. Passersby this morning speculated over a wide field of possible identities. (Times Photo by Bill Halkett.)

SERIES BY HIS VALET

Hitler's Private Life

Eva Braun, Hitler's "girl in a gilded cage" knew he dallied with other women, but she didn't seem to mind.

By HEINZ LINGE, Hitler's Personal Valet

(World Copyright, 1955)

BERLIN—One of the questions the Russians asked me many times in their endless interrogations while I was a prisoner in the Soviet Union was whether Adolf Hitler was a man of jealous temperament.

I told them, as I am telling you now, that Hitler had no cause to be jealous of Eva Braun. He was very sure of himself and of her.

Usually Hitler's attitude in public to Eva was cold and aloof. It is true, of course, that there were odd occasions when people in the official circle saw him stroking her hand and arm affectionately, but I don't think anyone but myself ever saw Hitler in his role as Eva's lover.

EXCLUSIVE to the TIMES

One of the chief reasons Hitler was so devoted to Eva through the years was because she was completely unobtrusive. And right up to the day they died she remained, outwardly at any rate, the simple Munich girl who captured his heart in the 1930s.

It is true she had everything a woman could desire, everything, that is, except the happiness that comes to a woman who has married the man of her choice. We of the staff used to call her the "Girl in a Gilded Cage"—not the "Bird," which has another meaning in German.

She had all the clothes a woman could desire. Visitors to "Hitler's Court" flattered her. But all the time she remained an unassuming woman in the background. Nevertheless, in her own way, she played a part and used a certain amount of influence during the war years.

I remember, for instance, that she immediately approached Hitler after a decree had been issued closing all hairdressers'

(Continued on Page 25)

Slain Turfman's Wife Was 'Very Suspicious'

NEW YORK (UP)—Investigators were expected today to question Mrs. William Woodward Jr. about private detectives she hired to learn about the love life of her slain sportsman husband.

Mrs. Ann Crowell Woodward, 39, killed her turfman husband with a blast from a shotgun early Sunday morning at their Oyster Bay estate following a party for the duchess of Windsor.

She told District Attorney Frank Gulotta that a fear of burglars caused her to fire into a darkened hallway where Woodward, 35-year-old heir to a $20,000,000 banking fortune and owner of the famed racehorse Nashua, was standing.

Gulotta today announced he will submit the case to a grand jury although he believes the slaying was "accidental."

Nassau chief of detectives Stuyvesant Pinnell has been informed that Mrs. Woodward hired private detectives to get information on her husband's "love life" for a period of months every year since 1948.

Mrs. Ingeborg Sorensen, cook for the Woodwards until three weeks ago, told Pinnell the couple slept behind locked bedroom doors all summer although other doors in the house remained unlocked. She said Mrs. Woodward "would sometimes get up in the middle of the night and pound on his door, screaming for him to open up."

"She was a very suspicious woman," Mrs. Sorensen said.

Index to Inside Pages

	Page
British Press Blames Church	2
What Happens Next for Princess, Townsend?	3
Maj. H. C. Holmes Insists on Quitting Town Planners	5
Saanich Pays Sales Tax for No Reason	5
B.C. Government May Take Over Forbidden Plateau	15
Citizens Divided Over Royal Romance End	15

Ask The Times	15	Hutchison	4	Sports	8 and 9
As We Live	16	Island Digest	26	Stott	5
Bridge	20	London Letter	5	TV With Lee	21
Classified	20	Penny Saver	16	Why Grow Old?	16
Comics	18	Radio	22	Women	16 and 17
Entertainment	11	Roberts	15	Your Horoscope	23
Finance	13				

SEQUEL TO RENUNCIATION

Royal Marriage Act Changes Indicated

$20 MILLION PULP MILL PLANNED FOR QUESNEL

QUESNEL, B.C. (CP)—Western Plywood (Cariboo) Limited has plans for a $20,000,000 pulp mill, Ian MacQueen, woods manager, said here in an interview.

It would be the first pulp mill in the British Columbia interior, supplying about 300 tons of sulphate a day for world markets.

"We will build a mill here as soon as we are assured of an adequate source of supply," said Mr. MacQueen. "We would be in operation within two years."

The company applied for a forest management licence in 1953, but it was not processed. A new bid will be made to Victoria shortly.

Big 4 Near Impasse On Germany, Israel

(UP Dispatches)

GENEVA—Russia's Molotov has promised to unveil new Soviet proposals for reunification of Germany at Wednesday's session of the Big Four foreign ministers conference.

The ministers did not meet today. The U.S. delegate, John Foster Dulles, is in Madrid for talks with Spain's Franco, and French foreign minister Antoine Pinay is in Paris for new consultations with Premier Faure.

At Monday's tumultuous sessions of a conference that seemed near a deadlock, Russia proposed—and the West immediately rejected—that East and West Germany be represented at the conference table.

Subsequently Mototov promised to present new proposals Wednesday. All his other suggestions have centred on continued division of Germany.

DRAMATIC PLEA

The Middle East crisis loomed large in conference and private meetings of the Big Four.

Israel's premier, Koshe Sharett, dramatically pleaded with Molotov to stop the flow of Communist arms to Israel's Arab enemies.

Earlier the West's Big Three agreed to furnish limited supplies of defensive weapons to Israel but turn down Sharet's plea for new security guarantees.

Molotov's price for ending the Middle East arms race appeared to be an unacceptable dissolution of the West's Baghdad pact, linking Britain, Iran, Iraq, Turkey and Pakistan in a defensive cordon along Russia's southern borders.

Egyptians Driven Off

TEL AVIV, Israel (UP)—Egyptian troops attacked an Israeli position under cover of a heavy artillery barrage before dawn today but were driven back, an Israeli army spokesman said.

Carnegie Dies

Famed for his book "How to Win Friends and Influence People," author Dale Carnegie, 66, died today at his home in New York. He had been ill some time. The author and lecturer, whose book sold approximately 4,000,000 copies, had for years been giving courses in public speaking.

Auto Insurance Reduction Due, Says Executive

VANCOUVER (CP)—Reduction in automobile insurance rates of five to 10 per cent was forecast here Monday by Brenton S. Brown, president of the Independent Fire and Automobile Insurance Conference of B.C.

His statement followed a report of anticipated reductions of 10 to 15 per cent in cost of preferred risk policies by nine member firms of the group.

It is also based, he said, on the recently-issued statistical review put out by the Canadian Underwriters' Association.

In an interview, Mr. Brown said, "The review seems to point toward a general lowering of the rates but it's difficult to say at this time by how much. I would guess at between 5 and 10 per cent."

K. M. Sabiston, manager of the B.C. Underwriters Association, said:

"It's possible that people with six-point general coverage will pay less after Dec. 31, but our group hasn't yet had an opportunity to study the review.

A spokesman for B.C.'s board insurance companies said reports of a reduction in rates for 1956 were premature. He said the rate board has only started to study the accident statistics on which the 1956 rates will be based.

'Very Much in Mind' Eden Tells Commons

(Compiled From UP and AP Dispatches)

LONDON—Prime Minister Sir Anthony Eden said in the Commons today he "has very much in mind" the possibility of altering the ancient Royal Marriage Act.

At the same time he declared "the government's advice was neither sought nor given" in the Princess Margaret-Peter Townsend romance.

Eden warned that the 1722 legislation — under which parliament could have blocked the princess if she had decided to marry Townsend—could not be amended unless the Commonwealth nations concurred.

SEE REACTION PAGES 2 AND 3

(Political quarters in London predicted the 1772 law would come before the Commonwealth prime ministers' conference in London next June.)

Purpose of the changes in the act obviously would be to circumvent a future royal dilemma such as threatened before Margaret's decision Monday to give up Townsend for her duty to church and state.

RESENTMENT GROWS

Eden gave his views in the Commons as a backlash of resentment built up against the stern dictates of royal duty and the Church of England.

Eden's statement came in the course of sharp exchanges with Lt.-Col. Marcus Lipton, Labor member who had asked Eden "whether he would introduce legislation to repeal or amend the Royal Marriages Act of 1772."

Eden replied:

"I have had this possibility very much in mind.

MUST GET CONSENT

The act of 1772 requires any descendant of George III aged under 25 to obtain the sovereign's consent before marrying.

If the consent is withheld, a member of the Royal Family may marry after 25 provided he or she first gives a year's notice to the Privy Council and that Parliament does not disapprove.

It was enacted in 1772 by George III who was angry with two of his brothers who married against his wishes.

Queen Elizabeth could not have consented to Margaret's marriage to Townsend, since as head of the Church of England she is sworn to uphold its laws —including those on divorce.

The discussion of the royal romance broke as a complete surprise in the House.

Lipton tabled the question last week and Eden twice had avoided an answer. Today Lipton refused a Conservative MP's demand "to have the decency" to withdraw the question in view of Margaret's renunciation Monday night.

CHURCH TENETS STILL REMAIN

Constitutionalists in Victoria today pointed out that repeal or alteration of the Royal Marriage Act would remove only one of the obstacles to marriage of a person in Princess Margaret's position. Even though she could marry without royal or parliamentary consent she would still be faced with a marriage against the tenets of the church while still retaining her rights of royal succession.

Unhappy Peter Cancels Talk With Newsmen

LONDON (UP) — Peter Townsend, rejected as a future husband by Princess Margaret, cancelled a prearranged press conference today and unhappily kicked pebbles along the driveway at a friend's home.

Townsend is at Lord Nevill's home at Uckfield in Sussex, scene of his final week-end tryst with the duty-bound Princess.

Early today he sent word to waiting newsmen he would answer their questions at a face-to-face meeting.

But just before noon a servant came down a country lane lined with frost-rimed trees.

"Group Capt. Townsend says he has no statement at all," the manservant said quietly.

Five minutes later Townsend was seen walking aimlessly at the far end of the lane.

Both hands were thrust in his pockets.

His head was bowed, chin on chest.

He kicked savagely at pebbles as he walked in the direction away from the reporters.

Then his head turned toward a clump of trees, and Townsend stopped to wait for his host's wife, Lady Nevill.

Unsmilingly, he greeted her.

And slowly they walked toward the house.

Princess Margaret remained in seclusion today at Clarence House as the Queen and the Duke of Edinburgh went on with their royal duties in the wake of Monday night's announcement that the princess will not marry Peter Townsend.

A small cluster of the curious gathered meanwhile outside Clarence House, where the princess remained indoors with the Queen Mother.

The Queen, a smile hiding her thoughts, held an investiture this morning in the white and gold ballroom of Buckingham Palace.

She dubbed five new knights with her sword of state and honored nearly 200 other men and women who appeared earlier this year on her traditional birthday list.

RISK OF INJURY TOO GREAT

Canadian Ring Champ, Earl Walls, Retires

TORONTO (CP)—Earl Walls, Canadian heavyweight boxing champion, announced today he is retiring from the ring because he and his wife "feel the risk of injury is too great for a man with the responsibility of raising a family."

Walls said in a statement to The Canadian Press that he made his decision after a lengthy discussion with his wife and managers, Jimmy Jones and S. S. Jackson.

Walls' retirement wiped out a bout against Ewart Potgieter of South Africa. Walls had signed to meet the seven-foot 300-pound Potgieter in London this month. The Canadian champion was scheduled to leave for London by plane this week.

EARL WALLS
. . . after the last one

Appointment Delayed

VANCOUVER (BUP) — The name of Vancouver's new chief constable will not be revealed "for at least another 10 days," Mayor Fred Hume said today.

"We thought we had obtained a certain man but that is not possible now," Mayor Hume said. He declined to name the man

M' Uncle Zeke went aroun' las' night yellin' "Trick er treat!" Neighbors sed, "Hev we got a choice?" So they tricked him.

★ ★ ★

Damage across th' country don't seem t' hev bin much —few gates an' things stolen, an' thet seat in Spadina.

★ ★ ★

No sacrifice fer principle is too great—if th' other feller makes it.

. . . AND ALSO PRINCESS MARGARET . . .

LONDON (CP)—The scene was a banqueting room at the Park Lane Hotel, London.

Two hundred diners at a luncheon of the Association of Engineering Distributors stood, with glasses raised, as T. W. McConnell of Belfast, proposing the loyal toast, said in traditional form "the Queen."

As the words were echoed around the room, a voice was heard to say "and Princess Margaret."

At once a number of other guests joined in the impromptu toast.

British Press Blames Church

'Intolerance, Dogmatism' Revealed Says Guardian

LONDON (CP) — News of Princess Margaret's renunciation of Peter Townsend echoed back and forth today across Britain and around the world.

Every newspaper in Britain expressed sympathy with the difficulty of her decision, and in some there were angry grumbles against the Church of England for its stand on marriage and divorce.

The Manchester Guardian says discussion about a marriage between the princess and the one-time palace aide revealed "a degree of intolerance and dogmatism, clerical and journalistic, that is not pleasant to contemplate."

"England will hardly be won back to Christian faith by the enforcement of disregarded taboos and the assertion of ecclesiastical authority."

The newspaper forecast that the outcome "will not redound to the credit or the influence of those who have been most persistent in denying the Princess the same liberty that is enjoyed by the rest of her fellow-citizens."

The News Chronicle says "there is bound to be a strong reaction against the church and possibly against the leaders of the church."

The right-wing Daily Express voices "dismay that she should renounce a marriage she still so plainly desires." It says "opinionated persons . . . have piled on the pressure."

PRESSURE CHARGED

The Express, owned by Lord Beaverbrook, also refers to the possibility that the Duke of Edinburgh now may become a controversial figure and that the Archbishop of Canterbury "may be accused of bringing such pressure as to make the church vulnerable to an overwhelming wave of hostility."

The Express predicts that Townsend will resign from the RAF, take a job in the aviation division of Rolls-Royce and perhaps start a new career far from England.

The Daily Mail says in a front-page editorial that the princess' decision not to marry Townsend was reached "entirely alone." But next to the editorial is a three-column story headed: "Primate Changed Her Mind." This article quotes Margaret's "closest friends" as saying she had decided finally against marriage only after her 50-minute private talk with the archbishop Thursday.

DID NATIONAL SERVICE

The Times, which previously had been subjected by the mass-circulation Daily Mirror to one of the most bitter attacks ever launched by one British newspaper at another for saying the princess would have to cut herself off from the royal circle if she married Townsend, says Margaret performed a national service "by the clear and courageous way in which she has given the reasons for her decision."

The Communist paper Daily Workers says the decision resulted from pressure by the Archbishop of Canterbury, the Duke of Edinburgh and the editor of The Times. They "have sown a wind, but will live to reap a whirlwind."

CANADIANS PRAISE DECISION

(CP and BUP Dispatches)

OTTAWA (CP) — Canadian reaction to the London announcement that Princess Margaret would not marry Group Capt. Peter Townsend included surprise, relief, sympathy and commendation of her personal sacrifice.

The news came as a surprise to most Canadians including government officials who first learned of Princess Margaret's decision through news reports Monday.

Prime Minister Louis St. Laurent made no official comment and was not expected to make any.

Mayor Charlotte Whitton of Ottawa said Princess Margaret's decision was a "shining example of sacrifice, of personal inclination for the public weal and of placing duty above desire."

Other public figures, and newspapers, echoed the viewpoint of the Conservative Montreal Gazette which said in its leading editorial: "The old, simple things have mattered most." The newspaper said that "hard, unyielding, even grim are the demands on those who must walk the royal road."

ACTED BRAVELY

Church leaders said the Princess had acted bravely.

Most Rev. Walter F. Barfoot, Anglican Primate of all Canada: "I think it was rather a magnificent statement." It showed her "brave courage and devotion in a difficult situation."

Rev. C. F. Large, rector of St. John's Anglican, North Bay, Ont. "If she is prepared to follow her Christian faith as interpreted by her church, the whole church will ask God's blessing on her future life."

Canon R. K. Naylor, rector of Trinity Memorial Church, Montreal: "I strongly approve of Princess Margaret's decision. She has loyally followed the rules of her own church. This decision . . . may have the effect of checking the flood of divorces and of forcing the public to see that there is something in life higher than personal preference . . ."

Dr. E. S. Reed, Anglican bishop of Ottawa: That is the best news we have heard in a long time. The sacrifice she is making will be appreciated by all the right-thinking people in the Commonwealth."

WHEAT BARLEY GETS DOWN TO COMMITTEES

GENEVA (CP)—The United Nations wheat conference today set up three committees to study technical questions and submit a report by Thursday.

Canada was named to each committee, as were Britain and the United States. One of the questions to be studied is surplus production.

Delegates are still maintaining secrecy about the progress of the conference, now in its fifth day.

"We are still in a preliminary stage," said Cecilio Morales, head of the Argentine delegation.

Eden Cabinet Scores Big Win in Commons

LONDON (AP)—Prime Minister Eden's cabinet Monday night won its first major Parliamentary tilt by defeating a Labor motion charging it with incompetence and neglect in economic policies.

The House of Commons voted down the censure motion 329 to 261 after bitter debate on an emergency anti-inflation budget introduced last Wednesday by Chancellor of the Exchequer Richard A. Butler.

Butler's "cut spending" measures boosted sales taxes, cut housing subsidies and increased taxes on company profits.

Assistant city comptroller Carl Brannen was presented with fishing equipment at a short ceremony at City Hall Monday. It was his last day before entering the insurance business.

$ $ $ $ $ $ $ $ $ $ $ $ $
The most
FABULOUS OFFER YET
From Any New Car Dealer
WATCH FOR THE ANNOUNCEMENT
by NATIONAL Wed.

At the first sign of a COLD

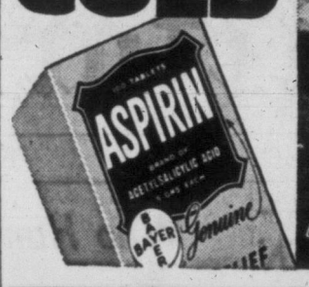

NEWSPAPER ADVERTISING STIMULATES BUYING

RUB AWAY THROBBING PAIN
Ease Stiff Sore Joints

You drive blood-stimulating heat deep down into those ARTHRITIC or RHEUMATIC areas when you rub in fast-acting BUCKLEY'S WHITE RUB. Stiff, lame muscles respond quickly from the combined action of the prescription ingredients in every jar. Don't spend another minute of misery — get WHITE RUB today and relief right away. Only 50c — worth a million dollars when you get an ache or pain.

FREE — GENEROUS SIZE TRIAL JAR
Send 15¢ to cover postage and packing to
W. K. BUCKLEY LIMITED, TORONTO

Feeling Low?

▶ Then try Wincarnis, a Medicated Tonic. Wincarnis is just what you may need when you feel low, run down.
Wincarnis helps strengthen the nervous system and invigorate body tissues and organs. Wincarnis acts quickly—soon after you start taking it you should notice a difference in health and spirits. So, if you're feeling low, try Wincarnis, let it help you feel healthier.
Buy a bottle of Wincarnis, a Medicated Tonic today—it's free from harmful drugs.

AT ALL DRUG COUNTERS
12-8

"They're not 'Sanforized'—labelled, but don't worry. After a couple of washings they'll fit like a glove."

Pyjamas (or any washable cotton) can fit like a glove in the first place — and washing after washing too . . . if you make sure they carry the "SANFORIZED"* label before you buy.

*Trade Mark

VETERAN WRITER GIVES ANSWERS

What Happens Next For Princess, Peter?

(Editor's note: Margaret Saville, United Press palace correspondent, has reported the romance of Princess Margaret and Group Captain Peter Townsend almost from the start. In the following dispatch she answers some key questions arising from Princess Margaret's decision not to wed the flier.)

By MARGARET SAVILLE
United Press Palace Correspondent

LONDON (UP) — Questions arising from the official ending of the Princess Margaret-Group Captain Townsend romance and the answers:

To Go Overseas?

Q—What happens next?

A—Business as usual, Royal Family business that is, for the princess. Wednesday she attends a service of Thanksgiving with the Queen in St. Paul's Cathedral. Nov. 7 she joins the Royal Family at the Royal Command vaudeville show and on Nov. 9 she and the Queen Mother visit workshops for the disabled. In December she launches a new Cunard liner, Carinthia, in Scotland. Christmas she will spend with the family at Sandringham and early in the new year she will act as councillor of state while the Queen and Duke of Edinburgh are in Nigeria. It would not surprise anyone if the princess went overseas—possibly to the United States and Canada—in the spring.

Many Eligibles

Q.—Are there any eligible bachelors still around?

A.—Yes, several. There is the wealthy Earl of Wilton, a favorite companion. Lord Porchester, son of the Earl of Carnarvon, described by the Princess as "the best dancing partner I know." Billy Wallace, "old faithful" of the Margaret set. Lord Plunkett, the Irish peer who succeeded Townsend as deputy master of the Royal Household.

There is also Hon. Colin Tennant, heir to rich Lord Glenconner; Dominic Eliot, son of the Earl of Minto; Tom Nugent; the Hon. Angus Ogilvy; and the master of Elphinstone, a cousin.

To Leave RAF?

Q.—What will happen to Townsend?

A.—He has had several offers from private industry, including Rolls-Royce, where his knowledge of aviation gained as a practical flier, a war ace, and as air attache in Brussels would be of value. It is considered very doubtful that he will ever again be received into Royal service because of the gossip this would engender. He is expected to quit the Royal Air Force in January.

Friends Disapproved

Q.—Did Princess Margaret's friends approve of Townsend?

A.—No, they did not. This may have helped make up her mind. The friends at whose homes Margaret and Townsend dined or spent week-ends were cordial but not warm.

Had Grown Apart

Q.—If the Royal Marriage Act gave Margaret latitude why did she wait for so long before announcing her decision?

A.—Under the act's terms, the Princess could have notified the Privy Council on her 25th birthday, Aug. 21, of her intention to marry. Then only an Act of Parliament could have stopped her. That she did not do so was taken by her friends as clear evidence of the turmoil of indecision she was suffering. The indecision itself was due to the fact that although she found she still loved Townsend when they met again after more than two years she realized that in some ways they had grown apart.

Obstacles Enormous

Q.—Do you see her as a "martyr" to love?

A.—No. I do not think marriage with Townsend would have lasted. The obstacles to happiness were enormous. He would not have been popular with her friends. Their tastes are dissimilar. He has no money and would possibly resent having to live partly on hers. I would say the prognosis of such a marriage would be very unfavorable. Then, he was not acceptable to her church—and she is very religious—or to her family, and she adores the Queen Mother.

Was Only a Girl

Q.—How do you regard Townsend's actions?

A.—I know that members of the royal family feel that if she had never known Townsend, if she hadn't met him (that is while she was an adolescent and he an experienced man of the world and a royal equerry) she would have been happily married by now to one of the half-dozen excellent eligibles she let slip. She was only a girl when she got her "crush" on Townsend who was then still married. Some people think Townsend should have discouraged her infatuation. There is no evidence that he did, certainly not after his divorce.

In the last few weeks the royal family felt Townsend was too persistent, that he should have given Margaret time to think.

No Basic Ill-Will

Q.—Will there be any ill-feeling in the royal family?

A.—I don't think so. Queen Elizabeth and the Queen Mother are rather easy-going. The Duke of Edinburgh and Princess Margaret are more volatile and stubborn. There will always be a certain amount of argument among strong personalities but I don't think any basic ill-will will stem from the broken romance.

Remain a Spinster?

Q.—Might she remain a spinster?

A.—This is possible. Royal princesses are special kinds of people. They can remain spinsters and lead a fairly satisfying life, although no one would like to see the lovely little princess condemned to this sort of existence. Princess Victoria, sister of George V, was a spinster and she was regarded as a very happy woman.

Attracts Women

Q.—Do you think Townsend will marry again?

A.—I should say that it is probable he will be married in the next year or two. He is very attractive to women, used to be famous for the beauties he escorted. He still has the same drawing appeal, now enhanced by his romance with the princess.

'DUTY BEFORE LOVE' SAYS U.K. PRESS

LONDON (Reuters)—Princess Margaret's announcement that she would not marry Peter Townsend has emblazoned in front-page headlines in papers throughout Britain today.

Ihside, the papers splashed feature stories on Margaret and Townsend along with huge picture displays of them.

Typical front-page headlines in London were:

Daily Sketch: "Church's teaching . . . and my duty come first."

News Chronicle: "Princess decides 'No.'"

Daily Mirror: "Margaret decides: Duty before love."

Daily Mail: "Princess Margaret: I have put my duty before all else."

COURAGE AND DEVOTION of Princess Margaret was praised by Most Rev. W. F. Barfoot, Anglican Archbishop of Rupert's Land and primate of Canada, when asked to comment on Princess Margaret's decision. "We received the news with great relief and we admire the courage and devotion the princess showed in a difficult situation," he said.

USUAL SMILE

Regular Round For Queen

LONDON (UP)—A smiling Queen Elizabeth attended the Royal film performance Monday night, the brightest event of the year in British moviemaking.

She had smiles for the thousands who jammed into Leicester Square to see the Sovereign and the stars arrive for the gala performance of Alfred Hitchcock's "To Catch a Thief."

And she showed concern for Italian movie star Gina Lollobrigidia, who almost did not get to attend because a plane with her clothes was delayed in Paris.

She had a word of concern too for British actor Jack Hawkins who had to rush from the dress performance to a midnight film assignment.

"In understand that it is going to be foggy, which will be most distressing," the Queen said.

Day-by-Day Diary Of Royal Romance

LONDON (Reuters)—A diary of the swift-moving events of the past weeks leading up to Monday's surprise climax of the romance of Princess Margaret and Group Capt. Peter Townsend:

OCT. 12: Townsend flew to Britain from his post as air attache in Brussels on three weeks' leave.

OCT. 13: He drove to Clarence House, the princess' London home, where he met her for the first time in nearly three years.

OCT. 14: Clarence House issued this statement: "In view of the varied reports which have been published, the press secretary to the Queen has been authorized to say that no announcement concerning Princess Margaret's personal future is at present contemplated." Townsend and Princess Margaret motored separately from London to meet at the home of Mrs. John Wills, a cousin of the princess, in Windsor Forest.

OCT. 15: The princess, telephoning from the forest hideaway, had a long talk with the Queen at Balmoral, Scotland.

OCT. 17: The princess and her suitor returned separately to London. Both spent the evening at the home of Mark Bonham-Carter.

OCT. 18: Townsend called on Princess Margaret for the second time, at Clarence House.

OCT. 19: The Princess dined with the Archbishop of Canterbury and 50 bishops at Lambeth Palace.

OCT. 20: Princess Margaret drove to Epsom to open a new hospital wing. She and Townsend dined together at the London home of Mrs. Wills.

OCT. 21: The couple met again for dinner with some of Princess Margaret's closest friends.

OCT. 22: Townsend drove in the evening to Clarence House where he and the Princess spent two hours together. Princess Margaret later motored to Windsor Castle for her first private meeting with the Queen since her reunion with the group captain.

OCT. 24: Princess Margaret returned to London and within a few hours was visited at Clarence House by Group Capt. Townsend for the fourth time. This meeting lasted 90 minutes. He and the Princess later drove separately to a flat in Kensington for a small dinner party.

OCT. 25: The couple met again at Clarence House. The Archbishop of Canterbury announced his opposition to moves to alter the Church of England's attitude toward divorce.

OCT. 26: The Times said in an editorial that if Princess Margaret decided to marry the divorced air attache she would be "irrevocably disqualified" from carrying out her royal function.

OCT. 27: Princess Margaret paid a surprise visit to Lambeth Palace, where she spent an hour with the Archbishop of Canterbury.

OCT. 28: The Princess and her suitor left London within a few minutes of each other and went to the little Sussex village of Uckfield to spend the weekend as guests of a friend.

OCT. 29: Capt. Oliver Dawnay, private secretary to the Queen Mother, spent three hours at Uckfield House.

OCT. 30: The Princess and Townsend remained secluedd all day.

OCT. 31: Margaret and her suitor returned separately to London. An hour after reaching the capital, Townsend drove to Clarence House to see Princess Margaret. In the evening the Princess published her historic decision not to wed Townsend.

ICEBOUND CONTINENT

The Antarctic continent covers nearly 6,000,000 square miles, most of it still unexplored.

QUESTIONED IN PARIS, the Duke of Windsor revealed today he had "not been consulted" in Princess Margaret's decision to give up Group Capt. Townsend for love of church and country. "Naturally, I have nothing to say," the ex-King reported through his secretary.

SADNESS HANGS OVER BRITAIN

LONDON (AP)—Deep sadness—almost like the day the war started—hung heavily over Britain's ordinary folk today.

"My wife just sobbed and sobbed" when she heard Princess Margaret's decision, a subway rider reported.

"Every woman must know the pain in that young heart," said a housewife.

"Poor kid," said a factory girl.

WEDNESDAY MORNING SPECIAL
WINTER COATS
Special $49.50
Just say "Charge It" and your account will be approved.
PLUME SHOP Ltd.
1740 Douglas Street

$ $ $ $ $ $ $ $ $ $ $ $
The most
FABULOUS OFFER YET
From Any New Car Dealer
WATCH FOR THE ANNOUNCEMENT
by NATIONAL Wed.

WANTED
DISPLAY HELP
Man or woman experienced and talented in developing and building figures for display purposes; payment on an assignment basis. Please write Box 1769, Victoria Press, giving quailfications, address and telephone number.

SALE THIS WEEK!
Unlined
Drapes 89c pr.
Dry Cleaned
SPOTLESS

Consistent Efficiency
combined with highest quality drugs assures the highest standards in preparation of your prescription.
McGill & Orme LIMITED
PRESCRIPTION CHEMISTS
Fort at Broad, 4-1196 Douglas at View, 4-2222

HAND WOVEN Harris Tweed
IDENTITY
"Harris style" — "Harris pattern" or similar loose expressions are traps for the unwary. Be wise. Let this mark be your safeguard.
Look for the mark on the cloth.
Look for the label on the garment.
THE HARRIS TWEED ASSOCIATION LTD · LONDON · ENGLAND
BRITISH IMPORTERS 641 Yates Street 3-1612
PRICE & SMITH LTD. 722 Yates Street 4-4721
O. H. DORMAN LTD. 1328 Douglas Street 4-5311
SCURRAHS LTD. 728 Yates Street 2-5106

Anniversary Special
TABLE GROUP
Smart, modern, simple lines, and in your choice of Limed Oak or Mocha finish. A lovely group for today's living . . . and the tables are available individually, or as a group, for only
44.85
CORNER TABLE 19.95
STEP TABLE 12.95
COFFEE TABLE 11.95
Standard FURNITURE
DENNYS OF VICTORIA
Standard is Best the Largest with Lowest Prices in the West

Above: Herbert Austin (later Lord Austin of Longbridge) at the wheel of his first car.

AUSTIN
Jubilee
1905-1955

The man knew what he was doing!

In 1905, at Olympia, the British Motor Show was agog with the news that young Herbert Austin was going to introduce a car of his own. And then he strode in—with the car under his arm.

Yes, there was Mr. Austin, smiling and confident—with nothing to show but blue prints and a small catalogue of his proposed car—calmly taking orders for Spring delivery.

And the man meant it. When March rolled around, the first Austin rolled too. Behind the wheel was Herbert Austin in his black bowler. And the cloud of dust he raised on the country road drifted around the gaping farmers.

Workmen swarmed to Longbridge. The 2½ acre factory buzzed. 270 men produced 120 Austin cars that first full year. Five years later there were 1,000 employees—and a night shift.

The Kaiser's War slowed production to a walk, but Sir Herbert Austin emerged from munitions to pursue his first love, the Austin car. By 1926 he had a 62-acre plant and 8,000 employees. When 1933 came, 330,000 Austins were carrying motorists over the roads of the world.

The millionth Austin, despite World War II, came off the assembly line in 1946. Seven years later there were *two million* Austins.

Now, the modern, streamlined descendants of the first Austin car are produced in a plant that covers 165 acres and employs 21,000 workers. And all over the globe, people who drive Austins will tell you that *the man knew what he was doing!*

there's only One way to find out what Austin offers you —drive one!

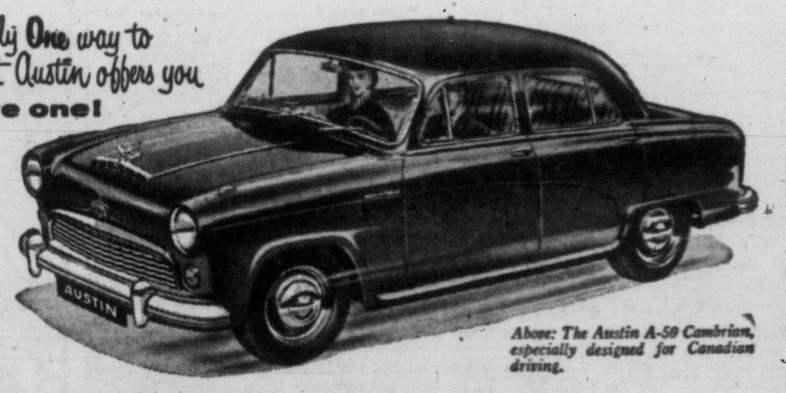

Above: The Austin A-50 Cambrian, especially designed for Canadian driving.

Austin MOTOR COMPANY (CANADA) LIMITED
A wholly-owned subsidiary of the British Motor Corporation, Birmingham, England.

PLIMLEY on Yates
VICTORIA
VANCOUVER ISLAND DISTRIBUTOR

ROBISON SERVICE, DUNCAN
WILTON MOTORS, NANAIMO
ENGLISH CAR CENTRE, COURTENAY
PARK VIEW SERVICE, PARKSVILLE

Victoria Daily Times

The Home Paper

Established 1884

Published every afternoon except Sunday by The Times Publishers Limited, 2631 Douglas Street, Victoria, B.C. The Times is a member of The Canadian Press, which is exclusively entitled to the use for publication of all news dispatches credited to it or the Associated Press, and also the local news published herein. All rights to republication of special dispatches are reserved. Authorized as Second Class Mail, Post Office Department, Ottawa.

STUART KEATE, Publisher — BRUCE HUTCHISON, Editor

'Conscious of My Duty'

PRINCESS MARGARET HAS made the hard decision.

Putting all other considerations behind those of the teachings of her church, she has renounced marriage to Group Captain Peter Townsend. This is the personal sacrifice of the young woman who places duty before the biddings of her heart.

She is the daughter of her father, the sister of the Queen. She has met the obligation her heritage has placed upon her.

Princess Margaret has set aside something she cherished second only to her position as a communicant of the Church of England.

Such action can call forth only admiration for the courage and sense of dedication which has moved a princess to full understanding of her role in the Royal Family and as a loyal supporter of her faith.

The hearts and sympathies of a kindly world will go out to her. Having obeyed the dictates of her conscience, and mindful of the influence her course must have on the people of the Commonwealth, she has earned the hopes of all that the future will hold for her a reward of happiness.

The End of the Vacuum

LIKE THE TAILORS OF TOOLEY Street in the old tale, the Social Credit party, representing about five per cent. of our Parliament, met in Vancouver last week to announce its imminent capture of the nation. Power in Ottawa, says Mr. Solon Low, is there for the taking, and he (or Mr. Bennett) proposes to take it in 1957.

Such a rousing family reunion naturally was insulated from the cruel facts of political life. Those facts were emerging clearly at the very moment of the convention.

Until now Social Credit has flourished, though only in two provinces, solely because it filled a vacuum on the right. Its national strategy, as candidly outlined by Mr. Bennett, a former Conservative of lifelong standing, is to replace the Conservative party as the only alternative to the St. Laurent government. But lately another alternative has appeared.

The Conservative party, though far from office, has definitely established itself as a real opposition. That is the meaning of the party's victories in two recent by-elections. Mr. Drew is winning the anti-Liberal votes which by Mr. Bennett's calculation, belong to Social Credit. The Conservative party's comeback, if it continues, and even if it falls far short of national victory in 1957, would certainly doom the chances of Social Credit.

Mr. Bennett probably knows this but he must whistle to keep up his courage. At all events, he is taking no chances of falling between two stools. When the kingly crown is offered to him by Mr. Low, he does not actually reject it; he says merely that the time is not ripe for decision.

He is waiting to see how the wind will blow in the next two years, just as he remained on the Conservative hearse of British Columbia until he was sure that the Social Credit band wagon was rolling. Obviously he is available for the national leadership of his party if the prospects seem inviting. Barkis is willing—but not quite yet.

The truly astounding thing in the Vancouver convention was its complete disregard of political and mathematical facts, the posture of Mr. Low as the opposition leader in Parliament where he has a handful of followers, the promise of national victory within two years when Social Credit had a hard time to win its recent election in Alberta and when it has never been able to win a seat east of Alberta.

Actually the brave show of Vancouver was a gaudy facade. No wonder Mr. Bennett is not yet prepared to abandon a comfortable position in British Columbia until he is sure that the facade can take on some depth and substance east of the Rockies. Of this, despite the pumped-up oratory of last week's family gathering, there is no sign whatever.

The Social Credit party had two recent chances to prove its strength beyond the Alberta boundary. Where were the Social Credit candidates in Spadina and Restigouche-Madawaska? Nowhere in sight.

According to Mr. Low, "We did not wish to dissipate our strength, which we are saving for the general election." What sort of strength is it that cannot be put to the test?

Power and Politics in a Great Debate

AS THE UNITED STATES moves closer to and into its presidential election year, radio listeners and readers will be given a new spate of arguments on public vs. private power.

That is one of the issues on which lines are being clearly drawn between Republicans and Democrats, the former favoring private enterprise, the later government projects.

British Columbians will find some interest in the discussions because this province is now served by both. Further local interest will be created because one of the major areas of controversy will be the Pacific Northwest—a region in which the Columbia River is a vital hydro factor in both Canada and the United States.

Were it possible to lift the debate to a high level, the arguments would be essentially informative and educational to people throughout the continent. They may be that in any event. But there is little chance that argument will be restricted to a high level.

Power is politics in the United States now and will be at least until a year from this month. Public ownership in that field will be, according to Republican spokesmen, "creeping socialism." To the Democrats, private power will house particular demons which Mr. Stevenson's party will seek to exorcise.

Republicans may be counted upon to lean heavily on the Hoover task force report on water resources and power. Democrats have already singled out that report as a major target in the campaign to enlist voters.

From the preliminary skirmishes of the Dixon Yates contract, through the Hells Canyon controversy in the Northwest, the battle will intensify.

Points of view interesting to everyone concerned with public and private power will be presented. But to British Columbians listening to the advocates, one point must be kept firmly in mind: 1956 is U.S. presidential election year and power makes big politics.

Three Cents Worth of TNT

IN ONE OF THE MOST BIZARRE incidents of the current arms deals in the Middle East, U.S. Senator Leverett Saltonstall, Republican from Massachusetts, has served as a valuable object lesson to touring politicians of these times.

Senator Saltonstall with three colleagues was visiting U.S. armed service centres abroad. Arriving in Egypt they entered the chambers of the Council of Ministers in Cairo to visit Premier Gamal Abdel Nasser. Senator Saltonstall explains the incident at the building's entrance as follows:

"When we went to see Premier Nasser there were 20 or 30 people crowded onto the front steps. Among them was this dwarf pestering us, talking a blue streak in Arabic and jingling this tin box.

"What were we going to do? The thought went through my mind that it was an Egyptian charity and that a polite way to get out of this difficulty was to drop some coins in the box."

The senator borrowed a coin from a colleague dropped it in the box and proceeded to his interview. When the party returned, he found a larger crowd with the small figure soliciting more funds from him.

The small figure, the senator has found to his discomfort, was not asking donations for an Egyptian charity. He was Sheik Ahmed Salem who was collecting funds for Egypt's "Armaments' Week." And the U.S. Senator had made his contribution—an amount of approximately three cents.

Still the chairman of the U.S. Senate Armed Services Committee had lent support to a fund in violation of international political ethics. He has been called to task editorially for the action, and he has made a convincing plea of ignorance.

His explanation will be accepted, and his three-cents won't help Egyptian armaments to any great extent. But it might have far greater value than any comparable three cents squandered by any of the touring politicians of the day.

For a miniscule fee, Senator Saltonstall has been given a lesson in the embarrassment that can be caused through innocent ignorance on the part of "visiting firemen" high in station who have too limited knowledge of local conditions in the countries they visit.

THE CITIZEN'S PURSE — By BRUCE HUTCHISON

A New Deal in Taxes

OTTAWA: In its darker moments the national Government almost despairs of making its proposed federal-provincial tax deal intelligible to the public. Undoubtedly the public is bewildered by the mass of figures and the heavy cargo of distortions emerging lately from Ottawa—the falsehood, for example, that Quebec is to be given some special hand-out of about $40 millions a year, and the other falsehood that British Columbia will suffer a loss of revenue.

Hutchison

The actual policy now slowly taking shape—it is by no means settled yet and certainly will be changed before it is complete—is complicated, technical and dull. Yet the public needs to understand it, since the public must pay for it. No family purse in Canada, from the largest to the smallest, can escape the fundamental reconstruction of our tax system now under way.

PRESENT CONFUSION

This process cannot be explained in a lively paragraph or condensed in a headline. The attempt so to condense it, and to put headlines on it, is largely responsible for the present confusion. Any taxpayer who wishes to know what is happening to his money, and why, must be prepared to learn some boring facts and to unlearn a good deal of recent misinformation.

The reader who is not interested in finding out about his own money should not read any further. But for those who are interested it is necessary, first, to explain why the tax system as between the national and provincial governments is being revised, and then to outline the proposed revision.

To begin with, the wealth of Canada is unequally distributed. As a result both of geography and of national economic policies, wealth tends to accumulate in certain pools, especially in Ontario, British Columbia and Quebec, in that order.

Much of the wealth earned in the poorer provinces, like the prairies and the Maritimes, is consigned to the head offices of business corporations in financial centres like Toronto or Montreal. There it is taxed by the local government. As a result, the poorer provinces are unable to tax much of their own wealth.

The famous Rowell-Sirois Report, issued at the beginning of the last war, proposed a method of redistributing some of this wealth, and some of the resulting revenues, more equitably among all parts of Canada.

The Rowell-Sirois formula was not adopted altogether but, as a compromise, the provinces (all but Quebec) agreed to retire from the income, corporation and succession duty tax fields. In return, the Federal Government paid these provinces certain large subsidies, reckoned by a complex formula and constantly rising as the total tax yield of the nation rose. This formula is now to be scrapped and an entirely new system introduced.

BETTER SYSTEM

Why this change? Several reasons impel a new and better system.

In the first place, Quebec never will agree to rent its basic tax fields to the national government. Holding that this surrender of taxing powers is an invasion of provincial autonomy and a breach of the constitution, Quebec has declined to accept federal subsidies and thereby has suffered huge losses of revenue. It preferred those losses to the surrender of its taxing powers.

Ontario accepted the tax agreements reluctantly, after long rejecting them, but is still gravely dissatisfied.

British Columbia, the third rich province, is also dissatisfied. Some of the other provinces feel that they are not receiving a square deal.

Consequently, a formula designed to satisfy everyone, to assure justice throughout the nation and thus unify it has become a source of disunity.

Moreover, the Federal Government itself is dissatisfied when it must act as a kind of general tax collector for the provinces, which are always demanding more money without the political burden of collecting it themselves.

For all these reasons Ottawa is anxious to put tax collections on a new basis, leave the provinces free to tax their people as they please and at the same time assure the poorer provinces of adequate revenues.

NEW FORMULA

Out of long consideration the Federal Government has evolved a formula known as Plan C. As it stands, it does not seem to satisfy anybody entirely but, with changes in detail, it should form the basis of a satisfactory compromise.

Plan C appears, at first sight, to be nothing more than the existing situation in Quebec applied to all the other provinces. That is to say, the Federal Government will agree, as it has already agreed in Quebec, to exempt federal taxpayers from the amount of their provincial taxes within fixed limits. But there is much more to Plan C than that—more, indeed, than some of the provinces like British Columbia seem to understand. In a second dispatch the actual operations of Plan C will be explained.

As Our Readers See It

COWICHAN DAM

People who are interested in the preservation of natural resources are often accused of being too ready to cry "Wolf!" This is not surprising, since most plans which involve interfering with nature are highly destructive.

However, when faced with a scheme that appears to be beneficial in every way, conservationists are usually not slow to praise. This is so in the case of the projected damming of the Cowichan River by B.C. Forest Products.

This company plans a low storage dam at the outlet of Cowichan Lake, to provide a sufficient and steady flow of water for its projected pulp mill at Crofton.

It is hard to see how such a dam can be anything but extremely beneficial to both fish and fishermen. The production of river-dwelling fish is directly related to the minimum flow of water, as has been demonstrated (among others) by Dr. Neave in his early experiments in the Cowichan. The dam as planned will provide a minimum flow of 175 cfs, of which 70 cfs is required for the Crofton mill. The residual flow of about 10 cfs is roughly double the average minimum of the river. Moreover the probable gain can be realized when one remembers that in 1944 the river dropped to a minimum of 15 cfs. The dam will also go far towards regulating sudden floods (which wash out spawning beds and insect life) and balancing the river's flow.

Concern has been expressed that the dam will interfere with the free passage of fish to and from the lake. However, the small size of the dam, the absence of turbines, and the provision of proper ladders (which are planned) should not present any serious obstacle. The intake of the mill water supply will be screened to prevent loss of young fish.

The attitude of B.C. Forest Products, who have gone out of their way to cooperate with the B.C. Game Department, is highly to be praised; and the publication of detailed plans will be awaited with keen interest by those of us who are particularly interested in the Cowichan River.

ANTHONY BRISTOWE.
1307 Foul Bay Rd.

FLUORIDATION

Your editorial in last week's paper on the subject of fluoridation leads me to believe that you are not in possession of facts from both sides.

For instance, you appear to find it impressive that St. Louis, Mo., has decided to fluoridate and that 1,115 communities embracing a total population of more than 22 million have done so. What is 22 million in 160 million?—just over ⅛. And furthermore, the fact that 1,115 communities are fluoridating isn't so impressive when you know that to date 35 more communities have turned it down or thrown it out, than have put it in.

(MISS) COLLEEN BUNDOCK.
Royston, B.C.

EGGS IS EGGS

Buying my matutinal egg today at a great chain store, I was considerably surprised to find each of my dozen eggs neatly stamped (this by Canadian law) "Produce of U.S.A."

Britain is obliged to buy a large proportion of its food from abroad. Canada with its huge grain surpluses ought to be able to supply eggs to the teeming millions south of the border, rather than vice versa.

Shakespeare asked, "Will you take eggs for money?" Can Canada not obtain money for eggs? Perhaps Canadian chicken farmers would explain the present peculiar position.

"ADDLED."

SURPLUS FOOD STALL

The Surplus Food Stall will open again next Saturday.

We are appealing to the people of Greater Victoria and district to once more assist us in helping those who need it, by giving us anything they can spare in the way of garden produce, fruit, preserves, and canned goods. Also cash donations for the purchase of meat, powdered milk, etc.

Donations may be left at McMorran's Pavilion at Cordova Bay, Graham's Grocery on the Pat Bay Highway near Elk Lake, and McNutt's Grocery on Wilkinson Road.

Anyone with a cash donation, and anyone living in the Greater Victoria area, should get in touch with Mrs. Nielsen,

(MRS.) ALICE C. HARPER.
1304 Carnsew, phone 4-6176.

DENNIS THE MENACE

"PHEW! SOMEBODY NEEDS A BATH!"

From Our Files

Nov. 1, 1895 — The beam of the new lighthouse on Portlock Point, Provost Island, flashed for the first time last evening, and was honored by the Ss. Charmer with the customary three whistle blasts.

Nov. 1, 1915 — Napier Denison reports a well-defined earthquake was recorded on the seismographs at the Gonzales Heights at 11.43.50 last night. The second (surface) came 23 minutes later.

Nov. 1, 1935 — Dispatches confirm that the earthquake early this morning was felt from Lake Superior to the Bay of Fundy. Seismographs were damaged and a quarter mile of CNR rails near Parent, Que., were torn off.

The Retreat From Morocco

'With Fire in His Eye'

PRIME Minister St. Laurent is usually co-operative with the press. After cabinet meetings he is confronted by reporters who ply him with questions. Patiently he replies or sidesteps. But every once in a while the benign attitude of "sweet reasonableness" vanishes. Then the reporters brace themselves for a storm. Such a storm broke over their heads recently. He emerged from the cabinet with fire in his eye. A reporter enquired if there had been an appointment made to fill the cabinet vacancy. Wrathfully the P.M. replied that he would make an announcement when such an appointment had been made and not before.

Mackie

Someone else asked if the cabinet had considered the possibility of Princess Margaret marrying Group Captain Townsend. The temperature in the immediate vicinity of the P.M. reached boiling point. He had nothing to say in reply to that question. He heatedly replied to other questions, until the reporters retired from the field, aware that they would get no news that day from Mr. St. Laurent. He was obviously in a bad humour.

* * *

SPADINA

Why was the P.M. in such a bad humour? The reason was not hard to find. A few discreet inquiries disclosed that the cabinet meeting had been considering the surprising Liberal defeat in Toronto Spadina when it broke up. Editorials that had appeared in a Toronto Conservative newspaper suggesting that David Croll, the former Liberal member for Spadina could not get into the federal cabinet because he was a Jew, had incensed Mr. St. Laurent. Such shabby accusations were unwarranted but undoubtedly they had some effect in the Spadina voting. Mr. Croll, who has been appointed to the senate by Mr. St. Laurent, worked hard in the by-election to hold Spadina for his sucessor, but his efforts failed.

* * *

ALIBI

The Liberals had a variety of alibis to explain their loss of the Liberal stronghold of Spadina. But among the most intriguing and one that will bear close examination by other constituencies where there is a large percentage of citizens of Ukrainian and Polish origins, was the claim that the recent tour of Russia by External Affairs Minister Pearson had a bearing on the loss for the Liberals. The explanation given is that voters in Spadina, where there are many foreign born, were incensed at what they considered was a "cosying" up to the Communists. They were disturbed over the fact that first Fisheries Minister Sinclair toured the USSR and visited Communist China, to be followed by Mr. Pearson. There are a large number of Ukrainian and Polish origin in Spadina — just as there are in western Canada—who have no love for the Communists or Communism.

* * *

CONFERENCE

Opposition Leader Drew held a press conference here upon his return from his tour of the west. He dealt at length with the wheat situation. He suggested an immediate special session of Parliament if special legislation was required to permit cash advances against stored grain to western wheat farmers.

He, like Agriculture Minister Gardiner, apparently did not attach too much importance to the official statement made by Mr. Howe when the latter announced the cabinet had decided to provide guaranteed bank loans to farmers rather than cash advances. In a speech in his own constituency of Carleton in Ottawa Mr. Drew again dealt at length with the wheat surplus. It was clear that the Opposition Leader believes he has found a weak spot in the Liberal armour and intends to prod it into a major break.

* * *

SALESMANSHIP

At his Ottawa conference Mr. Drew was highly critical of the Liberal government for not making greater efforts to sell Canada's wheat surplus. He was continually questioned by reporters as to what methods he would use to sell more Canadian wheat. He took the position that the first essential step was to set up an effective selling organization, recruiting expert salesmen from the priyate grain trade. He said the wheat board was effectively organized for the handling of grain but not for selling. He advocated disposal of the lower grade wheat as feed for Ontario and Quebec farmers where the crops had been affected by an unusually dry summer.

* * *

COMPETITION

At a recent reception the ambassador of a small European country was complaining to this correspondent that Canada's wheat was priced too high. He suggested that Canada would have to cut its prices if it wanted to sell more wheat. The price would have to come down considerably if it was to be sold competitively, he argued. What did he mean by a competitive price? he was asked. He replied, "Well, we get wheat free from the United States."

* * *

TAX CUTS?

Tax cuts or the possibility of cuts always make news. Natural Resources Minister Lesage, speaking at a meeting of the Eastern Ontario Liberal Federation, dropped a hint that was picked up by Ottawa papers and given prominence. He said, "This matter of taxation, as always, is under constant consideration. I hope that results of this consideration will be to the satisfaction of all concerned." Later Prime Minister St. Laurent was asked if Mr. Lesage's comment meant tax cuts were coming. The P.M. pointed out that he had not heard Mr. Lesage's speech. "Of course," he added, "we are all taxpayers. We can all entertain rosy hopes—until they are dashed."

To Cap It All

The Times (London)

A NEW YORK store is, it appears, trying to make the English school cap popular among American boys, and, as a somewhat dubious first step towards this laudable end, has labelled it a "basic beanie with a narrow visor."

Presumably the store has been content to leave it at that and has not gone into the complex questions of status that divide school caps from one another and invest certain of them with an awesome importance and prestige.

"Collins," remarked the hero of "The Loom of Youth," "see that cap hanging over the Sir Galahad picture? Yes, that's it, the Second Fifteen cap. Do you mind just flinging it on the top of the cupboard over there? Thank you. The thing is not worth having now."

This unconventional treatment of a cherished possession was occasioned by the football captain's injudicious act in giving second XV caps to a side which had defeated a scratch team of Essex Yeomanry brought up on soccer and lacrosse—the time was 1914—by a score which approached three figures.

The hero felt that the glory of the cap was being cheapened, and his bitterness emphasizes the gulf that divides the cap awarded for outstanding performances on the field of play from the cap—the basic beanie in fact—that every member of the school, down to the humblest new boy, is entitled to wear.

The latter can be snatched from the heads of unsuspecting companions and sent whistling down the wind, stuffed carelessly into the pocket, or rolled up and used for drop-kicking practice; the former is almost too precious to wear.

It is not, however, only school caps that need a boost; the whole tribe of caps could do with one. The fashion for Edwardian clothes has not extended to that article once to be found in all well-stocked wardrobes, the travelling cap.

But then, although the cap on occasions ventures into higher realms of society, it is, in essence, proletarian—"cloth capped" is the approved adjective for the multitudes, especially in the North, that attend professional football matches.

Again, in an age deeply suspicious of anything it can lump under the general head of snobbishness may see in it a symbol of the cusoms of a vanished and decadent age. It was the cap, not topper nor bowler, nor even homburg, that was traditionally held in hand—although all three may well find themselves falling into the part played by the cap during interviews with present-day, tigerish bank managers.

But the odds against this cap, as against all other forms of headgear, staging a notable comeback are considerable. Too many people prefer nowadays to go bareheaded, and the most popular form of basic beanie, if the phrase will bear the interpretation, is the hair.

ON THE TIMES — By ART STOTT

Embarrassment of Riches

At our coffee house, where conversation somehow lacks the sparkle Dr. Johnson gave it, we were talking about the immigrant who won the $140,000 sweepstake.

"Think of the guy," said one of the group who eats regularly and lives comfortably though he still comes down to work every weekday. "Think of the poor guy and all the problems he faces."

Stott

We thought of him. We agreed he'd have problems, but sort of nice problems, figuring out what to do with $140,000.

"All right," said the man who raised the embarrassment-of-riches issue, "What would you do with it?"

That's about the easiest $140,000 question ever put to me. I'd buy an annuity, live on the income and keep working.

That way I'd be able to enjoy a measure of independence, feel that I was not entirely useless and be able to be a mite obnoxious to people whom I consider obnoxious.

"And what would you do," asked my friend, "when people kept coming around asking for contributions for worthy causes, trying to sell you a new car or more life insurance, advising you how to invest your money and generally loving you more for what you had than what you were?

I think I could stand it. I'd give where I wanted to give, buy what I wanted to, and love 'em the way they loved me. But there's no doubt about it, I'd lose a few of my simple pleasures, have to change my way of life and maybe worry a little more about what people thought of me than I do now.

CHANGE IN PURSE AND PERSONALITY

It's an interesting speculation, this business of wondering how the sudden acquisition of wealth would affect you. A friend of mine had a close relative who wrote a successful—one of the most successful—New York productions. As a result of it, money came flowing into the author by the bagful.

At first everything was swell. Then the leeches descended on her. She became unhappy. Unhappiness changed to a morbid condition in which she thought everyone who was pleasant to her was after her money.

From being a thoughly agreeable person she turned into a miserable, miserly misanthrope. But the story ended happily enough. Finally she invested in the wrong stuff and wound up broke and reasonably approachable again.

When you have only enough to reach from one payday to the next, with four-bits stuck in a sock for a rainy day, you do escape a certain amount of trouble. People take you for yourself. They take you, it's true, but not for very much. And as often as not there's a certain give about them, too.

But suppose you had made your own frugal little way in life, never tried to big-shot it and had accustomed yourself to certain routines and conditions. Then you came into a big chunk of cash. Could you still go home, strip off coat, shirt and collar and loaf around in a pair of worn-out flannels and sweatshirt Or would you be afraid somebody might call and catch you in clothes unsuited to your new estate in life?

HOW MUCH?

When some canvasser rang the doorbell with a very worthy appeal—one you'd given what you could afford to in the past—how much would you be expected to give? You'd probably be afraid of seeming stingy and you'd worry if your donation was modest.

Would you be in a position where you couldn't, for shame, go beach-combing if you lived on the waterfront? Would you be in a position where you didn't dig your own garden, but felt it necessary, for the sake of appearances, to have someone else dig it for you?

Would you be nagged by the thought of what other people were thinking of you? Would you imagine them saying you used to be a nice, honest and friendly guy, until you got into the chips?

Sure, there'd be a lot of problems in human relationships if you were lifted into a big-money category.

But as a member of our coffee house group pointed out, if you had enough dough, you wouldn't have to worry about these things, or what people thought of you.

Maybe he's right. I'll let you know when I get $140,000.

LONDON LETTER — By WALLACE REYBURN

Books for Whiz Kids

LONDON—My youngsters have an aunt in Canada who is very kind to them in the way of sending over presents for birthdays and Christmas, etc. Often the gifts take the form of books. Far be it from me to hurt her feeling but I am sure she will not mind learning that the children's book she has just sent over is unreadable. It is not her fault. It is accepted as a children's classic and as such she bought it in good faith.

Reyburn

The name of the book is "Black Bob" and it is about a Scottish dog. Young Robin was thrilled to receive this, (a) because she is very fond of dogs, (b) because any time now she should be graduating at school from Top of the Non-readers to the readers, and (c) because she is always fond of getting loot.

My wife settled down to read "Black Bob" to her but soon bogged down. I took over and it was not long before I, too, had to give up.

* * *

Why is it that so many children's books (including many of the so-called children's classics) are written in such stilted, long-sentenced, complicated prose and use such big words when little words would do just as well—better, in fact.

I was going to quote here some of the laborious jargon from "Black Bob" (the fact that the dialogue is in Scottish dialect doesn't help at all) to show you what I mean, but unfortunately I can't. Young Mac, who can read, took the book over from Robin but he also got bogged down in the quagmire of verbiage. So, the two of them put their heads together and decided to trade the book to some unsuspecting youngster for a space gun or a deck of Snap cards or some such thing. The book can't be found anywhere and they won't let on where it has gone, no doubt feeling that I might be annoyed at their so quickly unloading a nice present from their aunt.

* * *

But I can remember some of the stuff in "Black Bob." For instance, nobody ever just "said" anything. They always "asserted," "expostulated" or "ventured" something. A sad look never came to anybody's face. It always came to his "countenance." People were always "advancing in the direction of" instead of "going towards." One character in the book was asked to "account for his reprehensible behavior" instead of being asked to "say why he had been bad."

And "Black Bob" is not just a lonely exception. I have taken from my youngsters' shelves two other children's classics and chosen a sentence at random from each: "My anxieties and energies were aroused by these protracted scenes . . ." and "We set forth accordingly by this itinerary."

Along with me, many other parents have no doubt suffered from these books which can't easily be read by children and which are even hard work for grown-ups.

Why is it so? Is it that many of these classics date back to Victorian times when pompous writing was considered good writing? Is it an effort to force kids to the dictionary and thus improve their vocabulary?

Perhaps, someone can tell me why simple, straightforward writing—which I have always felt is best for adult readers—shouldn't be just as good for children.

WEATHER SYNOPSIS

CITY'S WEATHER RECORD

Sunshine, 1955	1,932.2 hrs.
Last year	1,830.9 hrs.
Precip. to date	19.11 ins.
Last year	19.89 ins.

SYNOPSIS—

A shallow layer of Arctic air which covered the province this morning sent overnight temperatures in most of B.C. close to or below freezing.

Coldest temperatures were recorded in the Cariboo, where Dog Creek reported a low of 10 degrees, while along the coast Nanaimo, with 27 degrees, was the coldest spot.

The cold air was not expected to remain long in the coastal areas and should be forced back across the coastal range Wednesday by a slow-moving Pacific storm

The cold air will remain in the interior for the next two days. Overnight temperatures tonight should be several degrees below those recorded this morning.

DOMINION PUBLIC WEATHER OFFICE
9 A.M. FORECASTS
Valid until midnight Wednesday

Victoria: Cloudy with a few showers today. A few clouds overnight and Wednesday morning, clouding over Wednesday afternoon. A little milder Wednesday. Winds northeast 20 this morning, becoming light this afternoon. Low-high Wednesday at Victoria 35 and 48.

Vancouver City; Strait of Georgia: Cloudy with occasional clear periods this afternoon. A few clouds tonight and Wednesday morning, clouding over Wednesday afternoon. A little milder Wednesday, light winds. Low-high Wednesday at Vancouver airport 34 and 45, Nanaimo 30 and 45.

West Coast Vancouver Island: Sunny with cloudy intervals today. Cloudy Wednesday with intermittent rain Wednesday night. A little milder, Light winds. Low-high Wednesday at Estevan point 35 and 48.

TEMPERATURES YESTERDAY

	Min.	Max.	Prcp.
Victoria	38	44	.01

ONE YEAR AGO

Victoria	48	61	—
ACROSS CANADA			
St. John's	37	44	.06
Halifax	45	53	.07
Montreal	42	54	—
Ottawa	35	56	—
Toronto	37	51	—
Winnipeg	27	32	.36
Regina	20	33	.07
Saskatoon	20	30	.14
Lethbridge	15	24	—
Calgary	15	22	—
Edmonton	19	29	.19
Kamloops	26	37	—
Penticton	36	43	—
Vancouver	32	50	—
Kimberley	21	39	—
Prince Rupert	29	42	—
Prince George	15	24	—
Fort St. John	12	16	.12
Whitehorse	36	46	.06
Portland	40	44	.21
Chicago	46	51	—
San Francisco	47	61	—
Los Angeles	57	69	—
New York	47	64	—

Sunrise, Sunset Wednesday
Sunrise 7.01 Sunset 16.53

TIDES AT VICTORIA
(Pacific Standard Time)

	Time H.M.	Ht. Ft.	Time H.M.	Ht. Ft.	Time H.M.	Ht. Ft.	Time H.M.	Ht. Ft.
1	6.08	8.4	8.55	7.9	13.52	10.0	21.54	1.1
2	7.13	8.7	9.40	8.3	14.10	10.0	22.42	1.0
3	8.10	8.9	10.32	8.6	14.26	9.8	23.32	1.3
4	9.04	9.0	11.34	8.6	14.54	9.4		
5	0.24	1.7	9.47	9.0	12.50	8.5	15.25	8.9
6	1.18	2.4	10.22	9.0	14.37	8.1	15.44	8.2
7	2.14	3.2	10.44	9.0				
8	3.10	4.1	10.54	9.1	18.02	6.3	22.04	6.8
9	4.07	5.1	11.12	9.1	18.23	5.4	23.58	6.8
10	5.04	6.0	11.34	9.2	18.54	4.5		
11	3.13	7.3	6.00	6.9	12.00	9.4	19.28	3.6
12	4.24	7.9	6.50	7.6	12.24	9.5	20.02	2.9

TIDES AT POINT ATKINSON
(Pacific Standard Time)

	Time H.M.	Ht. Ft.	Time H.M.	Ht. Ft.	Time H.M.	Ht. Ft.	Time H.M.	Ht. Ft.
1	6.40	15.2	12.04	10.0	16.56	14.1		
2	0.12	1.1	7.32	15.6	12.54	10.4	17.38	13.9
3	0.57	1.0	8.25	15.7	19.48	10.6	18.22	13.5
4	1.42	1.3	9.20	15.5	14.50	10.6	19.14	12.8
5	2.34	2.1	10.15	15.3	16.07	10.4	20.18	12.0
6	3.30	3.2	11.10	15.1	17.40	9.7	21.44	11.2
7	4.32	4.5	12.02	14.8	18.54	8.5	23.37	10.7
8	5.42	5.8	12.48	14.7	19.50	7.2		
9	1.06	10.9	6.54	7.0	13.30	14.5	20.34	5.8
10	2.34	11.6	8.04	8.1	14.04	14.4	21.12	4.6
11	3.46	12.6	9.00	9.2	14.36	14.1	21.46	3.6
12	4.45	13.4	9.54	9.7	15.07	13.9	22.20	2.9

SAANICH INLET

To determine tides in Saanich Inlet area: For higher high water deduct 14 minutes; for lower low water deduct 35 minutes; for half-tides (those other than highest and lowest) deduct 32 minutes.

COWICHAN BAY

To determine tides Cowichan Bay area: For higher high water deduct 16 minutes; for lower low water deduct 35 minutes; for half-tides deduct 33 minutes.

Bargain Days on the Railways

Round Trip Coach Fares
BETWEEN
VANCOUVER AND CERTAIN STATIONS IN
BRITISH COLUMBIA, ALBERTA AND SASKATCHEWAN

Good Going Tues. and Wed., Nov. 15 - 16

Example Fares (good in coaches only) between VANCOUVER and—		RETURN FARE	YOU SAVE
KELOWNA or VERNON	(Via CP or CN)	$12.90	$ 8.15
KAMLOOPS	(Via CP or CN)	9.70	6.15
CALGARY	(Via CP)	24.70	15.70
EDMONTON	(Via CN)	29.30	18.60
REGINA	(Via CP)	43.05	24.55
SASKATOON	(Via CN)	40.10	25.50
PENTICTON	(Via CP)	9.75	6.20

Please ask your nearest agent about bargain fares to other stations.

Return limit 10 days. Children, 5 years and under 12, half-fare. Children under 5 travel free. Usual free baggage allowance.

WATCH FOR FURTHER BARGAIN FARES EFFECTIVE DECEMBER 6 and 7

CANADIAN NATIONAL ● CANADIAN PACIFIC

Saanich Paid Sales Tax With No Reason

Engineer Confirms Part of Charges Laid By Fleming; No Evidence of Short Weight

Saanich municipal engineer, H. D. Dawson, Monday confirmed a charge by Clr. Robert Fleming that the municipality paid sales tax on the hauling of gravel unnecessarily.

The engineeer who conducted an investigation into municipal trucking contracts also admitted some trucks did not have the required capacity to carry full load of gravels.

But Mr. Dawson said he could find no evidence to show that the municipality received "short weight" on gravel loads hauled by private truckers.

In his opinion the municipality "received ample measure of gravel from its private contractors."

The engineer was ordered to carry out an investigation two weeks ago, following charges by Clr. Robert Fleming that the municipality was getting short weight on gravel.

Mr. Fleming, who conducted a six-month personal probe into the municipality's gravel contracts, also charged some companies with charging the tax on delivery of gravel and other materials.

Other firms, he said, were applying the tax at the pit, and had thus saved the municipality money.

TO MAKE AMENDS

Mr. Dawson said two companies had charged the municipality the sale tax on delivery, but the firms had agreed to amend their present system of invoicing. One firm, he added, had promised to make some adjustments.

Clr. Fleming said that all sales taxes paid unnecessarily should be recovered by the municipality. This should include an investigation into invoices on all materials to determine what taxes the municipality had paid over the years.

"We don't know how long this has been going on," he said.

While Reeve Joseph Casey did not think the municipality would be able to recover the tax, council decided that it would press the private firms to reimburse the municipality.

With regard to his claim that trucking contractors had short-weighted the municipality, Clr. Fleming told the council he was prepared at "any time to back his charges."

Council did not request him to do so.

KNOWS ALL TRICKS

"I know all the tricks of the trade," said Clr. Fleming. "I have followed those trucks for months, and I have measured gravel loads."

At the request of Mr. Fleming, council decided that in the future bidders for gravel contracts would be required to guarantee the municipality of full measure of all truck loads.

It was decided if any truck is found to be underloaded, the pit supplying the gravel would be penalized for cost of the month's supply of gravel.

Saanich to Present Brief To Royal Economic Probe

Saanich Council will present a brief to the Royal Commission on Economic Development in Canada which is expected to sit in Victoria within a month.

The brief will deal with the need of the municipality for more money to carry out such projects as sewerage and extension of water supply. It will also deal with the finances of the municipality in general.

Clr. S. W. Brock proposed the submission of the brief in the face of strong opposition from Reeve Joseph Casey.

Reeve Casey said he did not see the need for the municipality to appear before th commission.

"It can do no harm," replied Clr. Brock. "I feel quite certain if municipalities exerted a little pressure on the federal government they would receive assistance in some form."

Mr. Brock pointed out there were already provisions in one federal act whereby municipalities could receive some financial assistance.

Fantastic Wartime Secret
All The Gold of Britain Was Smuggled To Canada

November Reader's Digest tells the amazing story of Churchill's great gamble when he expected invasion—how he smuggled all the wealth of Britain past the U-Boats to Canada, how (for five long years) 50,000 sacks of gold coins, tons of pure gold bars, and five billion dollars' worth of securities were *secretly hidden* in Montreal and Ottawa.

Get your November Reader's Digest today—here is one of the most unusual *true* stories you will ever read.

THE RITZ IN VANCOUVER

VANCOUVER'S SMART RITZ HOTEL HAS MUCH TO OFFER THE OUT-OF-TOWN VISITOR IN COMFORT AND GOOD SERVICE. IT IS CONVENIENT TO THE BEST RESTAURANTS, SHOPS, THEATRES, THE ART GALLERY AND STANLEY PARK. YOU WILL BE DELIGHTED WITH YOUR STAY AT THE RITZ.

GARAGE AND SERVICE STATION

RITZ HOTEL
1040 WEST GEORGIA STREET VANCOUVER 5, B.C.

Wilson's
CHEVROLET NEWS

★ **1955 CHEVROLET WINS**
500-Mile Stock Car Race!
Both first and second places taken by Chevrolet V-8!

★ **1956 CHEVROLET V-8 MOTOR**
in CHEVROLET lopped 2 minutes off the 21-year record of the Pike's Peak Climb! Your best buy is Chevrolet . . . wait for it!

Yates at Quadra — Wilson Motors Ltd. — Phone 3-1108
INTEGRITY — EXPERIENCE — LEADERSHIP — SERVICE

VICTORIA'S BUSIEST DEALER

HOLMES INSISTS ON QUITTING TPC

Chairman Sticks to Retirement; Takes Blame for By-Law's Failure

Victoria Town Planning Commission unanimously passed a vote of confidence in Major H. C. Holmes Monday but could not alter his decision to resign.

He said he felt the failure so far in passing of the proposed 1955 zoning by-law was his fault.

The retiring chairman was successful in delaying other resignations indefinitely, although at one point in the tense meeting, vice-president Hugh Stephen and member J. R. Kingham hinted they would quit as soon as the draft by-law is finally passed.

Maj. Holmes, in a prepared address, said the city has suffered because the draft by-law has been delayed 24 months at council level.

"I take a great deal of the responsibility. I should have said, 'consider it or I am out'."

"BEING ERODED"

He also pointed to council action in overruling five recent TPC recommendations and stated:

"The by-law is being eroded, lot by lot and parcel by parcel."

He said it was his duty to see members of council and convince them the TPC was right.

"I certainly didn't do it and I'm certainly responsible."

He objected to statements printed in the press which he said were misleading and had not been refuted.

Maj. Holmes said he had taken issue with statements issued by organized builders and architects and had asked for talks with both groups, but neither had replied.

"I would urge members of the commission as strongly as I can, to stay on . . . there is much work to be done . . . the commission is a vital necessity . . . but is bound now and then to cut across the financial gain of one or a very few."

"While a majority of council is behind the commission, it is incumbent on members to serve . . . I'm in a different position . . . I have failed to carry this by-law through quickly enough.

"I thank every member from the bottom of my heart for the tremendous task they have performed for the commission, the abuse they have taken and the very gallant fight they have made."

When Maj. Holmes stepped down, he insisted on leaving the meeting. His place was taken by vice-chairman H. R. Stephen and the meeting went into a closed session.

GREAT RIVER

The Rio de la Plata at Buenos Aires, 120 miles from the Atlantic Ocean, is 28 miles wide.

SWEATERS WASHED IN **FRIG** COLD WATER SOAP
ALWAYS SOFT, FLUFFY

DIVERSIFIED INCOME SHARES

★ A fixed portfolio Investment Trust, with a strong alternate list, owning shares in Canada's major industries. $1000 invested in Diversified Income Shares (with dividends re-invested at asset value) grew to $3600 in six years. Send or phone for full information on this outstanding investment.

GEORGE INVESTMENTS
Mutual Funds, Bonds, Stocks
WIRE CONNECTIONS WITH TORONTO, NEW YORK, LONDON
330 YARROW BLDG.
TEL. 4-6731 VICTORIA, B.C.

OUTSHINES ALL OTHERS
"NUGGET" SHOE POLISH
More Polish Per Tin
10 POPULAR SHADES

When what you need is a good cup of Coffee...

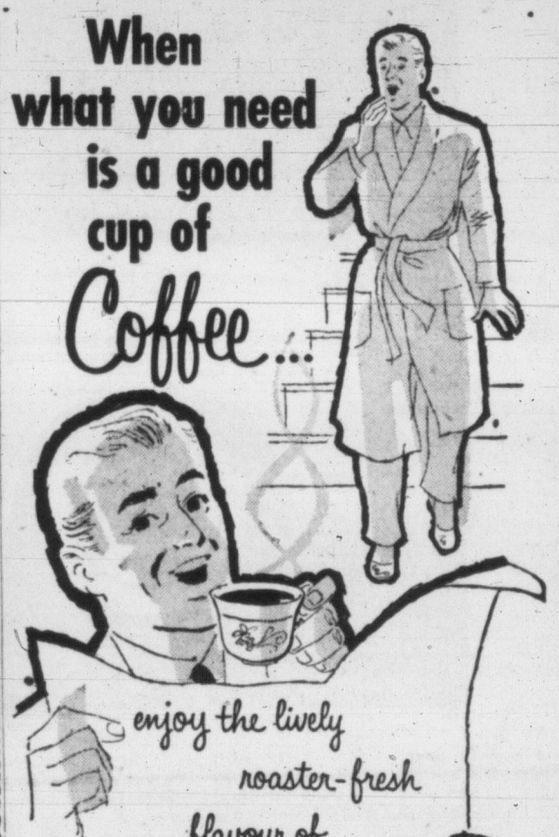

enjoy the lively roaster-fresh flavour of
NESCAFÉ* INSTANT COFFEE
—the modern way
*T.M. Reg'd. Nestlé (Canada) Ltd.

Happy Birthday to you...

Say it with Flowers-By-Wire

Song may not carry over long distances to wish your loved one "HAPPY BIRTHDAY" but your F.T.D. Florist can bring the same warmth and sentiment by delivering your flowers telegraph-fast, anywhere in the world—and he *guarantees* them fresh and on time for the occasion. Phone or visit the Florist who displays the MERCURY EMBLEM and SPEEDY.

FLORISTS' TELEGRAPH DELIVERY — Send Flowers Worldwide — INTERFLORA — TRADEMARK

Visit or Phone Your F.T.D. Florist

Florists' Telegraph Delivery Association, Headquarters: Detroit, Michigan

Brown's Victoria Nurseries 618 View St. 4-6612, 4-9511	**Woodward Florists** 619 Fort St. 4-5614	**Ballantyne Bros. Ltd.** Prince Robert House 900 Douglas St. 4-0555
The Posy Shop 623 Fort St. 4-5422	**North Quadra Florist** 3995 Quadra St. 9-4343	**It Pays To Buy Nationally Advertised Products**

NEW 1956

Easier than ever to admire...and own! Chrysler WINDSOR

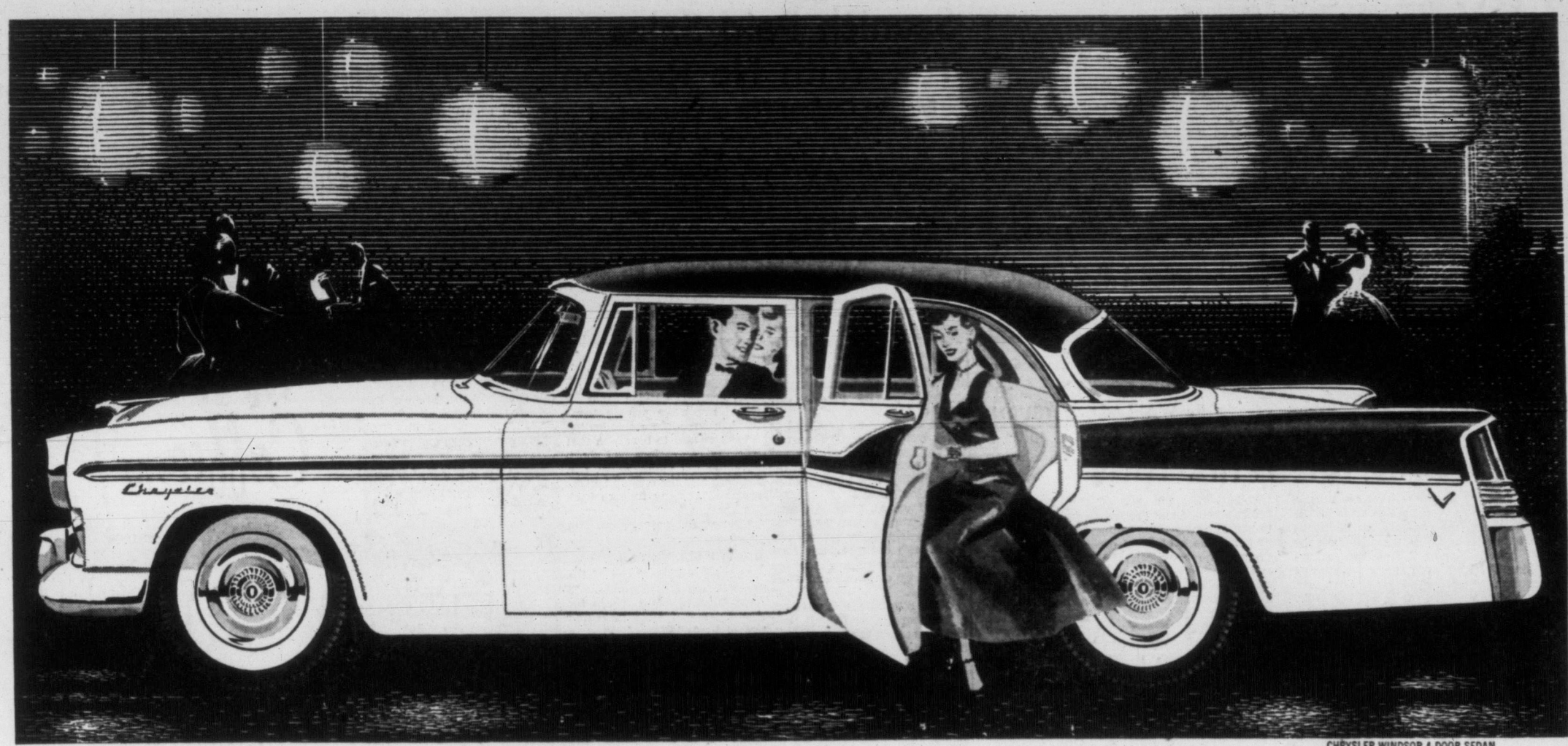

CHRYSLER WINDSOR 4-DOOR SEDAN

See how new Flight-Sweep styling brings new beauty to the Forward Look

Here it is in all its marvellous beauty—the thrilling new Chrysler Windsor for 1956!

It's a new kind of car—and your first glance tells you it's *your* kind of car. From the classic curve of the low, broad hood to the smoothly upswept line of rear fenders, it introduces new glamour to the Forward Look.

You ride in such luxury on the deepest, widest, most handsomely upholstered seats you've ever known. And when you take the wheel, driving becomes *luxuriously* automatic with revolutionary new push-button gear selection, standard on the 1956 Chrysler Windsor.

There's a new V-8 engine for out-of-this-world performance. New centre-plane brakes, too, for safer, smoother stops with one-quarter less pedal pressure.

When you get your hands on this great new Chrysler Windsor, you won't want to give it up. Nor need you! For the 1956 Chrysler Windsor is a new kind of "surprise car" in price, as well as in luxury.

See it . . . drive it. The great new Chrysler Windsor is on display *now!*

MANUFACTURED IN CANADA BY CHRYSLER CORPORATION OF CANADA, LIMITED

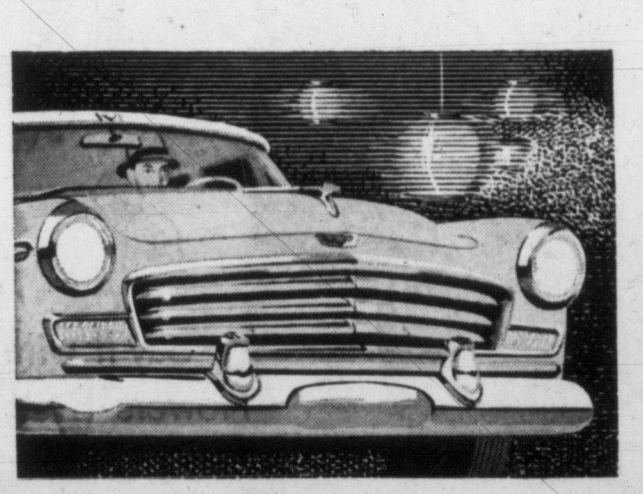

New forward-thrust beauty!

Clean-lined as an arrow, modern as today's newest planes! That's the 1956 Chrysler Windsor! See how the hood slopes forward between sleek fenders to the elegance of a finned grille and wing-swept bumper tips.

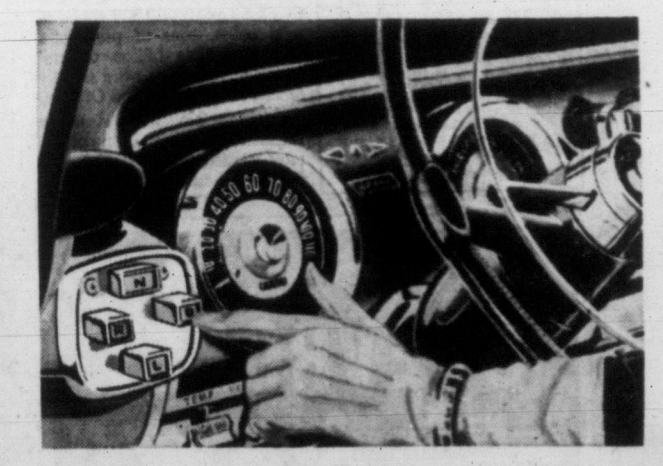

Magically new in push-button driving ease!

Just touch and go! That's the marvel of Chrysler's new push-button gear selection. It makes Chrysler PowerFlite—standard equipment at no extra cost—the world's easiest-to-operate automatic transmission!

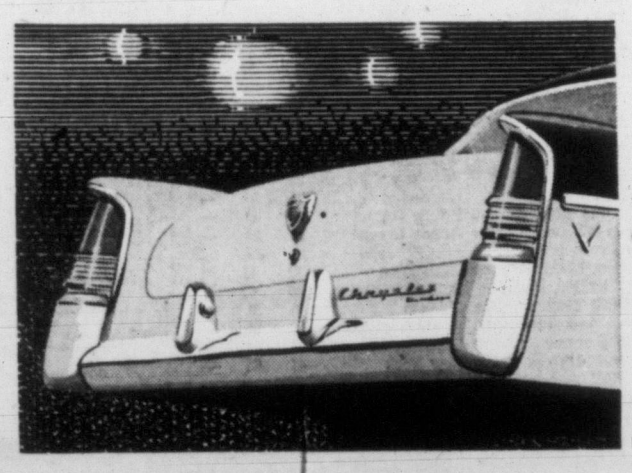

Dramatically new from every angle!

Trim, modern lines and taut surfaces emphasize the exciting length of this fleet automobile. New Flight-Sweep rear fenders arch up and back. Bold new taillights dramatize the gracefully contoured, broad rear deck.

Don't miss the first showing of this great new car! Your Chrysler-Plymouth-Fargo dealer will be pleased to demonstrate it to you now!

OLSON MOTORS LTD.

1060 Yates Street, Victoria **Phone 4-1144**

U.S. Anti-Trust Public Hearings On Giant GM

WASHINGTON (AP) — The Senate anti-trust and monopoly sub-committee Monday announced a full-scale study of General Motors.

This study of the world's largest manufacturer will be part of the sub-committee's look at operation of the U.S. automotive industry.

The public hearings, to start Nov. 8, will run three or four weeks. Witnesses are to include GM executives, people who deal with GM and economists.

Senator Joseph O'Mahoney (Dem.-Wyo.), a sub-committee member, who has been designated to preside, said the sessions "are not an 'investgiation' but a study."

"The sub-committee and its staff are not in search of defendants for prosecution under the anti-trust laws."

Nevertheless, the senator said, the "staff has studied a number of complaints that General Motors and other automobile producers are forcing dealers to purchase unwanted car parts and accessories, and exercise dictatorial control over the type and size of their establishments, accounting methods, advertising and other business practices.

"Technically, these dealers are independent business enterprises. It has been charged that, in fact, they are frequently little more than economic vassals who exist at the pleasure of the manufacturers, and have little or no dependent choice of important business decisions."

O'Mahoney said the sub-committee also is interested in charges that the relative bargaining power of GM and other auto companies is so great as to place suppliers at an unfair disadvantage.

GM announced last week it had set a sales record of $9,500,000,000 worth of products in the first nine months of this year. Its profits were $912,000,000.

O'Mahoney said "automobile manufacturers have been disappearing from the scene while General Motors has shown itself to be a growing giant, the future size of which no man can predict."

Road Fatalities Rise Alarmingly

Fatalities on B.C.'s highways climbed an alarming 134.71 per cent during September, over the same month in 1954.

Motor vehicle branch officials announced today there were 33 deaths on the province's roads during September, compared with 14 in September last year.

Injuries were up 22.83 per cent during the month, over last year, and property damage was up 23.83 per cent, to a high of $143,788.

Shaving's rough?

sure enough

you need a

PHILISHAVE

P.S. Battery-operated PHILISHAVE Sportsman shaves anywhere...anytime!

You can't miss with the 15-day FREE Home Trial!

THE ROTARY ELECTRIC SHAVER

The Shaver Shop
1010 Broad St. 3-0051

Wills-Mahood Pharmacy Ltd.
Cor. Broad and Yates 4-2822

New freedom from winter stalling*

A special de-icer never before in Shell Gasolines now gives you freedom from stalling—goes to work with TCP to end the worst of your winter driving problems.

You may suffer from winter stalling* only once or twice a year, but even once is once too often. And in some weather conditions winter stalling may happen to a driver many times.

Shell Gasolines now give you new protection . . . right at the point where the trouble occurs. With Shell's new de-icer—ice crystals from the air/fuel mixture will not clog the carburetor in your car.

But Shell's winter protection doesn't stop here. TCP, present in Shell Gasolines, unlocks captive power in your car's engine . . . helps fight sluggish power and slow starting. Fill up with Shell Gasolines—enjoy the advantages of Shell's new de-icer AND TCP.

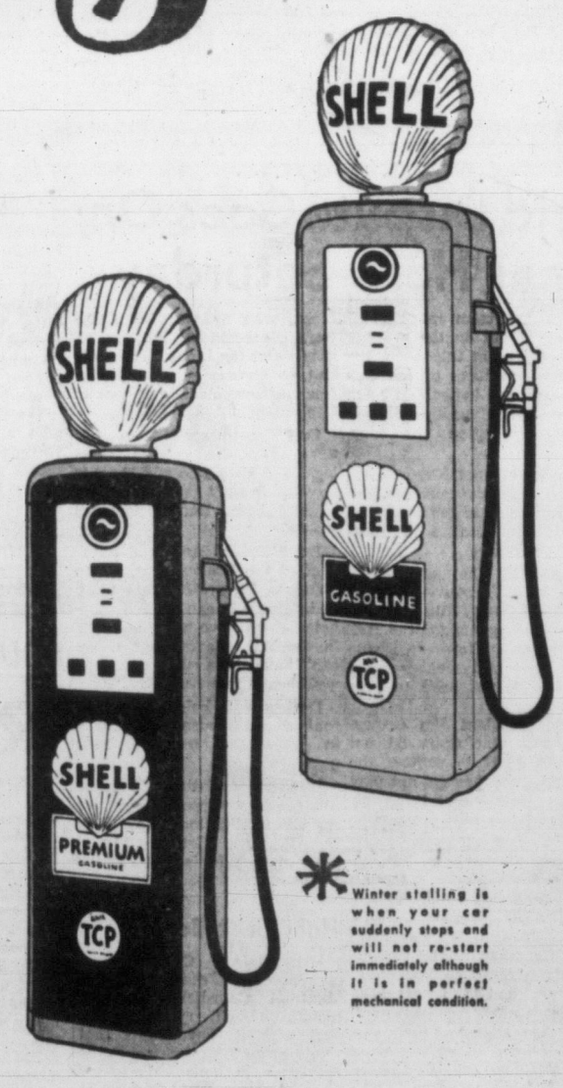

Now Get Freedom from Winter Stalling

AT EVERY SHELL PUMP!

* Winter stalling is when your car suddenly stops and will not re-start immediately although it is in perfect mechanical condition.

Six Down, Six to Go for Drakes

Bob Fowler (9), of Drake Hotel, slaps his team's sixth goal past Lake Cowichan goalkeeper Neil Reid Monday night in the opening game of the weekly Vancouver Island Amateur Hockey League doubleheader at Memorial Arena. This was the first goal of the third period, with six more to come as Drakes swamped Lake Cowichan squad, 12-0. Waiting for a possible rebound is John Makowski of Drakes, to right of net, while Lake Cowichan defender L. Shreenan (5) circles away from the play.

Alouettes Dominate Big Four All-Stars

IT'S MY VIEW

By BILL WALKER, Sports Editor

This really must be the silly season in sport:

Or, did you ever seriously consider the fact that "eating eel" is not the dubious pleasure some might think?

First, there's the report that Annis Stukus "wasn't fired" last week as coach of the B.C. Lions. His contract "wasn't renewed," that's all.

Pullease, Mr. Mackenzie! Not that!

The consensus across the nation now is, that because of the simple and irrefutable fact that Mr. Stukus has probably done more for Canadian football than any other Canadian during the past few years, he should have been granted his one request —"three years to build a contender, at Vancouver."

WALKER

It's the Japanese who consider "eel" a delicacy. They have numerous restaurants which serve nothing but broiled eel, or "kabayki."

Then there's the current squabble between Victoria Drakes and Vancouver Cubs.

The Cubs have been accused of skirting a CRU rule which makes league play mandatory before a team can engage in Dominion playdowns. The Drakes charge the league in which the Cubs operated was a mythical organization designed for bookkeeping purposes only, and the Cubs played against themselves in order to observe legality.

The silly part of this is that if the charges are true, there should be no difficulty in securing proof and proper action should follow. (See story below.)

★ ★ ★

Each summer the Japanese observe "eel-eating day" when the whole population goes on an eel spree.

★ ★ ★

And whatever became of the Dean Bandiera case?

Here was a footballer accused of giving plays to the enemy. An investigation was promised. An investigation apparently was begun. But there the story ends.

Well, was he, or was he not, guilty?

★ ★ ★

Healthwise, eels do contain a lot of vitamin A. It's not an inexpensive dish, either for its preparation calls for great skill.

★ ★ ★

Then there was the recent statement of Sidney Halter, head man of the WIFU, who blandly announced, in effect, that he couldn't care less whether the Grey Cup football final alternated between east and west, or not.

At least, one would think that the president would plug for his own organization, wouldn't one?

★ ★ ★

Live eel are used in the preparation of "kabayki." They are cut into filets, the bone removed, and skewers placed through them. They are broiled with a special sauce of soya, sugar, dried tuna and mirin, a sweet Japanese white wine.

★ ★ ★

They melt in the mouth, it is said, and surprise and delight the palate.

Which is more than can be said of some of the football hanky-panky that has been taking place the past few weeks.

TORONTO (CP) — Montreal Alouettes whose flashy, diversified attack has the mark of brilliance, today placed seven players on the 1955 Big Four all-star offensive football team, the third year in a row they have landed five or more players on the dream team.

It is a squad that for the third straight season includes only one Canadian, emphasizing once again the key roles that imports play in each club's attack. The Canadians, however, gave the import talent a better battle for spots on the defensive all-star squad, grabbing four berths and another going to a former American now ranked as a non-import.

The teams were selected for The Canadian Press by football writers, sportcasters and coaches in the four league cities. The selectors recognized the deadly fire-power of the Alouettes in having that club provide the main strength for the offensive squad and at the same time didn't overlook their standout defence.

ON DEFENSIVE TEAM

Four of the positions on the defensive team went to Montreal players. Hamilton Tiger-Cats, always a tough team to score against, came up with a slight edge in numbers on this squad, winning five of the positions.

The offensive team:
Flying Wing—Joey Pal, Montreal.
Half Plunging—Pat Abbruzzi, Montreal.
Half—Lou Kusserow, Hamilton; Tom Tracy, Ottawa.
Quarter—Sam Etchverry, Montreal.
Centre—Tom Hugo, Montreal
Guard—Herb Trawick, Montreal; Bill Albright, Toronto.
Tackle—Tex Coulter, Montreal; Billy Shipp, Toronto.
End—Red O'Quinn, Montreal; Al Pfeifer, Toronto.
The defensive team:
Safety—Johnny Fedosoff, Hamilton.
Half—Hal Patterson, Montreal; Avatus Stone, Ottawa; Lou Kusserow, Hamilton.
Secondary—Tom Hugo, Montreal; Frank Dempsey, Ottawa.
Guard—Vince Scott, Hamilton; Eddie Bevan, Hamilton.
Tackle—Tex Coulter, Montreal; Billy Shipp, Toronto.
End—Pete Neumann, Hamilton; Doug McNichol, Montreal.

PAL AT PEAK

Flying wing Joey Pal, who in the last couple of years has reached his peak as a deceptive pass receiver, was the only Canadian chosen on the offensive team. A seven-year veteran with the Alouettes, he was also the only homebrew on the same squad last season.

The four native Canadians who earned all-star rating on the defensive team are safety halfback Johnny Fedosoff of Hamilton, guard Eddie Bevan of the Tiger-Cats and ends Doug McNichol of the Alouettes and Pete Neumann of the Ti-Cats. Vince Scott of Hamilton, ranked as a non-import since he now is a Canadian citizen, nabbed the other defensive guard position.

Tex Coulter of the Alouettes, who along with three other players was picked for both teams, gained the added distinction of being the only man who was a unanimous choice.

UNANIMOUS CHOICE—Tex Coulter of Montreal Alouettes was among four players picked for both offensive and defensive 1955 Big Four all-star teams selected for The Canadian Press by football writers, sportcasters and coaches in the four league cities.

O.C. RUGBY RESULTS

LONDON (Reuters)—Rugby Union results Monday:
Headingley 6, Dublin U 0
Leicester 6, Bective R 9

Voyles Denies Grid Move

HAMILTON (CP)—Carl Voyles, coach and general manager of Hamilton Tiger-Cats in the Big Four Football Union, Monday night denied reports that he has been offered a job to coach Winnipeg Blue Bombers.

"I haven't been offered a coaching job by the Bombers or any other team in the West or East," Voyles said. "Al Sherman of the Bombers is a personal friend of mine and stories like this annoy me. As far as I'm concerned, he's doing a good job with the Bombers."

The Ottawa Journal said Monday it has learned that the Bombers, in the Western Interprovincial Football Union, were seeking Voyles' services for next season.

Voyles, whose three-year contract with Ticats ends this season, said he hasn't discussed a new agreement with the Hamilton executive.

Seek Grey Cup Game

MONTREAL (CP)—A group of Montreal businessmen, backed by Mayor Jean Drapeau, has formed a committee aiming to bring the Grey Cup football classic to the city as soon as a new civic stadium is available.

In a proclamation issued Monday night, the mayor said he personally will do his utmost to help the committee achieve its goal and asked city businessmen and sportsmen to do likewise.

HOLLYWOOD—Lou Filipo, 139½, Los Angeles, outpointed Vince Bonomo, 141½, New Orleans (10).

Grid Dispute Goes On; Final Here Saturday

While the team made plans to sweat it out on the practice field every night this week the executive members of the Oak Bay Drakes football team combed the Canadian Rugby Union constitution for loopholes.

Drakes defeated Navy Saturday to win the Vancouver Island intermediate championship and the right to advance in intermediate playoffs.

At present, they are scheduled to meet Vancouver Cubs at Macdonald Park Saturday in a sudden-death game for the B.C. championship. However, Drake officials are still seeking proof that they do not have to play this game.

Drake president Jim Brownlee alleges that Cubs do not have the right to contest the B.C. title since they did not play in a bona fide league this year.

Ralph Petersen of Victoria, local B.C. Football Union representative, traveled to Vancouver over the week-end, met with Vancouver football officials and contacted A. Peterson of Winnipeg, Western representative of the Canadian Rugby Union.

Petersen found in Vancouver that Cubs had been part of a three-team circuit consisting of themselves, a team of their own second-string players and a team of over-age Vancouver Blue Bomber players. The teams had been registered with the CRU and Cubs had played each of the other two teams once.

On the strength of the Victoria protest, the CRU contacted Vancouver referees and confirmed that the games had been played.

However, directors of the B.C. Lions, who sponsor the Cubs were contacted by Victoria officials and the Lions directorate had no knowledge of a proper working intermediate league in Vancouver.

One Victoria spokesman said: "The situation makes Cubs legal and bona fide and there is no way Drakes can get around playing them. But the deal still stinks."

Brownlee, sponsor and president of the Drakes, said, "I am going to keep after this thing and I hope I can find a loophole. Cubs have no right being in the B.C. playoff but if we can't have them ruled out, then we'll beat them Saturday."

Drakes will hold a workout tonight at Windsor Park at 7 in preparation for Saturday's game.

Winner of Saturday's game has been guaranteed $3,500 for the trip to Winnipeg, Nov 12, in the Western Canada final against Winnipeg Ukranian Vets.

Habs Seek Bonin

MONTREAL (CP) — Managing director Frank Selke of Montreal Canadiens indicated Monday he will try to make a deal with Boston Bruins that would bring Marcel Bonin to the Montreal National Hockey League club. Dick Gamble is the Montreal player mentioned as likely to figure in a trade.

Bonin played with Detroit Red Wings last season and figured in a Detroit-Boston trade in the off-season. Gamble's NHL play has been entirely with Canadiens except for a brief sojourn last season with Chicago Black Hawks.

Sport Shorts

Nelson Bonspiel

Curlers from all over B.C. and the rest of North America have been invited to attend Nelson Curling Club's 60th anniversary bonspiel, to be held in the West Kootenay centre January 19-22.

Bonspiel will have three primary competitions, three secondary competitions, an old-timers' event for curlers over 60 years of age and the grand aggregate. West Kootenay zone playoffs will be run off in conjunction with the 'spiel, with the winner to attend the B.C. championships and Consols playoffs in Victoria in February.

Cage Team Listed

Lineup of the Farmer Construction senior "B" basketball team for Thursday night's opening game against [illegible] at Central Junior High School follows:

Charlie Boyd, Gordie Jones, Bernie Anderson, Ronnie Karadimas, Don Strank, Bill Garner, Jack Shields, Jim Harford, Ronnie Martin, Lowell Hodges. Coach is Bill Prior.

Elks Whip Dynamiters

KAMLOOPS, B.C. (CP)—Kimberley Dynamiters were completely outclassed in a B.C. interior inter-league game Monday night as they were beaten 11-4 by the Kamloops Elks.

Billy Hryciuk, Johnny Milliard and Fred Gaber led the scoring parade with two goals each. Singletons went to Ed Kassian, Joe Connors, Howie Hornby, George Ferguson and Gaff Turner. Hryciuk had a six-point evening, assisting on four goals in addition to his own pair.

Toppazzini Leads

NEW YORK (BUP) — Zellio Toppazzini of the Providence Reds climaxed a two-week climb by adding four goals and three assists to his record for a total of 20 points to take over the lead in American Hockey League scoring race from absent Willie Marshall of Pittsburgh.

Another Providence player, Paul Larivee, moved into second place with 18 points on seven goals and 11 assists.

Fight Promoter Jailed

BUENOS AIRES, Argentina, (BUP)—Ismael Pace, whose promotions at Luna Park made him South America's most widely-known fight promoter, was reported in jail today after being questioned by the national committee of investigation.

Government investigators Monday searched Pace's offices in the big indoor stadium.

Abruzzi Holds Lead

TORONTO (CP) — Halfback Pat Abbruzzi of Montreal Alouettes counted 10 points on two touchdowns Saturday to maintain his grip on first place in the Big Four scoring race last week.

Statistics compiled by The Canadian Press show the former Rhode Island State College backfielder with 19 touchdowns for a total of 95 points, six more than runner-up Al Pfeifer of Toronto Argonauts. Pfeifer, former Fordham University end, picked up nine points on Abbruzzi with three touchdowns and four converts in Argos' win over Ottawa Rough Riders on Saturday.

SWIM GREAT DIES

PARIS (UP)—Maurice Vollas, former French swimming champion who set world records in the 300, 400 and 500-meter freestyle events before First World War, died Monday.

City Basketball Teams Open Year Thursday

Victoria and District Basketball Association will open league play Thursday night at Central Junior High School. Feature game of the night will be a senior B men's clash between Farmer Construction and Vampires.

Schedule follows:

THURSDAY
7.00—Eagles midget girls vs. Eagles pre-midget girls.
7.45—Capitols junior boys vs. St. Louis College juvenile boys.
8.45—Senior B men, Vampires vs. Farmer Construction.

TUESDAY, NOV 8
7.00—St. Louis bantam boys vs. St. Louis midget boys.
7.45—Junior girls vs. senior women.
8.45—Senior B men, Vampires vs. Bakers.

THURSDAY NOV. 10
7.00—Eagle juvenile girls vs. Eagle bantam girls.
7.45—Eagle bantam boys vs. St. Louis bantam boys.
8.45—Senior B men, Bakers vs. Drakes.

Clippers, Drakes Enjoy Night Out

Puck Leaders Breeze To Victory

Drake Hotel 12, Lake Cowichan 0
Nanaimo 6, C & C Taxi 3

By BILL RAYNER

The expected one-two punch in the Vancouver Island Amateur Hockey League began to make itself clear Monday night at Memorial Arena as Nanaimo Clippers and Drake Hotel won with ease their halves of the weekly twin bill.

Nanaimo racked up its third win against one loss by clipping C & C Taxi, 6-3, in a free-wheeling feature encounter, while Drakes blasted the helpless Lake Cowichan Bruins, 12-0, in the opener.

Clippers, dressing again only ten men, took a 3-0 lead over the taximen midway through the second period and stayed on top after a brief flurry of goals early in the third. Score at the end of the second period was 3-2.

Both teams checked loosely but with enthusiasm, employing a number of loud, if harmless, body checks. Goalkeeper Simmons of the C & C squad had the busiest time on the ice, blocking 36 shots, but Nanaimo guardian Spanky Hodgson made fine saves on three taximen breakaways.

Defelice and Furlin with two each, Darby and Ludwig scored for Nanaimo, while Brown with two, including a penalty goal, and Large counted for C & C.

BRUINS OUTCLASSED

In the opener, Bruins, substituting as a stop-gap measure for the manoeuvring Navy team, were completely out of their class with Drakes. Only goalkeeper Neil Reid, who stopped 51 shots, kept the hotelmen from doubling their total.

Drakes went ahead, 3-0, in the first, increased their margin to 5-0 in the second and poured in seven goals in the last period as they showed no mercy on Reid.

Corby, with a third-period hat trick; Kowalyk, Milburn and Fowler with two each; Harris, Wiebe and Makowsky did the damage for the winners.

A meagre crowd of 412 fans turned up for the twin bill.

Mrs. Dawson Named Uplands Captain

The women's section of Uplands Golf Club Friday installed Mrs. J. F. Dawson as the new captain.

Secretary-treasurer is Mrs. G. Lindsay and the committee consists of Mrs. D. Ross, Mrs. W. S. Smith, Mrs. S. Horseford, Mrs. C. S. Humber, Mrs. W. Herbert and Mrs. H. L. Woolison.

Presentations were made to Mrs. F. G. Hope and Mrs. T. W. Walker, retiring captain and secretary-treasurer, respectively.

INTER-LEAGUE
Kamloops (OSHL) 11, Kimberley (WISL) 4.

QUALITY QUEST TAKES FEATURE AT TANFORAN

SAN BRUNO, Calif. (CP) — Quality Quest, owned by W. H. Wellburn of Ladner, B.C. won the famed Bay District Handicap Monday at the opening of Tanforan's 42-day fall meet here.

Jockey Paul Frey of Swift Current, Sask., took Quality Quest in front at the start and kept the lead all the way to win by a neck from The Character. Travertine, the favorite, was third.

Quality Quest, which ran the six furlong distance in 1.10.4, returned $22.40, $8.10 and $3.70.

CALGARY SHARES LEAD

Stampeders Blank Canucks

Calgary 2, Vancouver 0

CALGARY (CP)—Vancouver Canucks, who share the top spot of the Western Hockey League coast division with Victoria Cougars, may return home in less comfortable circumstances.

The Canucks, making their first tour around the prairie circuit, were turned back 2-0 by Calgary Stampeders before a skimpy crowd of 2,986 here Monday night.

A goal by Bill Shvetz late in the close-checking first period and another by Ray Barry with 10 seconds left in the game spelled Vancouver's downfall.

The final tally came with goalie Ray Mikulan on the bench and six men swarming around the Stampeder goal in an effort to poke in the equalizer.

TIE FLYERS

The win for Stampeders moved them into a first place tie with the Edmonton Flyers at the top of the prairie division.

Ray Fredericks made only 19 stops in preserving his shutout compared with the 29 kicked aside by Mikulan, a fair summary of the play.

SEREGNO, Italy (UP)—Don Thompson of Britain braved icy rain and cold wind today to win 34th "Italsilva" grand prix 100-kilometer walking marathon.

WHL SUMMARY

WESTERN HOCKEY LEAGUE

WESTERN DIVISION	GP	W	L	T	GF	GA	Pts
VICTORIA	10	6	4	0	35	29	12
Vancouver	11	6	5	0	38	41	12
Seattle	9	5	4	0	36	25	10
New Westminster	11	2	9	0	37	51	4
EASTERN DIVISION							
Calgary	10	6	4	0	41	30	12
Edmonton	11	6	5	0	38	40	12
Regina	9	5	3	1	27	27	11
Saskatdon	8	4	3	1	22	21	9
Winnipeg	9	3	6	0	22	22	6

Next games, tonight, Saskatoon at Winnipeg; Vancouver at Edmonton; Seattle at New Westminster.

CALGARY 2, VANCOUVER 0

First period: 1 — Calgary, Shvetz (Barry) 17.45. Penalties: McFadden 6.11, Kabel 6.53.

Second period: No scoring. Penalties: Egan 12.10, Carmichael 16.17.

Third period: 2 — Calgary, Barry (Shvetz, Witiuk) 19.50. No penalties.

Stops:

Mikulan	9	11	9	—29
Fredericks	5	8	6	—19

VIHL Summaries

V.I. HOCKEY LEAGUE

	GP	W	L	T	GF	GA	Pet.
Nanaimo	4	3	1	0	28	21	.750
C & C Taxi	2	1	1	0	9	10	.500
Drake Hotel	2	1	1	0	12	11	.500
Navy	1	0	1	0	10	15	.000

DRAKE HOTEL 12, COWICHAN 0

First period—1, Drake Hotel, Makowsky (Fowler) 8.24; 2, Drake Hotel, Milburn (Green) 10.59; 3, Drake Hotel, Kowalyk (Fowler) 14.53. Penalties, none.

Second period—4, Drake Hotel, Milburn (Harris) 7.37; 5, Drake Hotel, Fowler (Makowsky) 10.21. Penalty, Corby 14.20.

Third period—6, Drake Hotel, Fowler (Kowalyk) 3.52; 7, Drake Hotel, Wiebe (Makowsky) 1.16; 8, Drake Hotel, Kowalyk (Makowsky) 10.27; 9, Drake Hotel, Corby (Coulter) 11.28; 10, Drake Hotel, Harris (1.41); 11, Drake Hotel, Corby (Makowsky) 13.51; 12, Drake Hotel, Corby (Milburn, Makowsky) 19.58. Penalties, Milburn 7.28 (misconduct), Harris 15.25.

Shots:

Parker	1	0	1	— 2
Reid	12	11	28	— 51

NANAIMO 6, C&C 3

First period—1, Nanaimo, Defelice (Dugan) 13.24; Penalties: Elliott 4.55; Plensky 9.51.

Second period—2, Nanaimo, Darby (Plensky) 4.47; 3, Nanaimo, Perlin (Dugan) 7.44; C & C, Brown (3.49); 5, C & C, Large (Seens) 14.28. Penalties, none.

Third period—6, Nanaimo, Defelice 68; 7, C & C, Brown (Pike) 1.25; 8, Nanaimo, Ludwig 1.59; 9, Nanaimo, Perlin (Defelice). Penalties: Kirby (misconduct) 3.51; Darby 6.05; Churchill 7.50; Kozak 9.27; Elliott 9.27; Seens 12.39.

Shots:

Hodgson	7	6	6	—19
Simmons	7	8	21	—36

HOCKEY
AT MEMORIAL ARENA
FRIDAY, NOV. 4
COUGARS
vs.
SASKATOON
Tickets at
817 Fort St., CJVI Bldg.
Until 5.15 Day of Game
Arena Box Office Opens
at 7.30 p.m.
Adults: $1, $1.25, $1.50, $2
Children: 50c, 60c, 75c, $1

Hamilton Driver Seeks North American Mark

PICTON, Ont. (CP)—Bill Baden of Hamilton Monday set a Canadian speedboat record when he drove Miss Supertest II at an average speed of 154.0 miles an hour on Picton bay.

The old record of 138.58 was set in 1949 on Picton bay by Harold Wilson of Ingersoll, Ont., in Miss Canada IV.

The boat is owned by Jim Thompson of London, Ont.

Baden said he will try today to break the North American recognized world record of 178.6 miles an hour held by Stan Sayers of Seattle. He set it with Slo-Mo-Shun in 1952.

North American racing officials do not recognize the world record of 202.32 miles an hour set in July by Donald Campbell of England because he was driving a boat equipped with turbo-jets.

To Avoid Conflict

WINNIPEG — Directors of the Winnipeg arena Monday night announced that the Western Hockey League game between Winnipeg Warriors and Edmonton Flyers scheduled for Nov. 7 has been postponed to Nov. 9.

The game was reslated to avoid conflict with the Western Interprovincial Football Union semi-final game between the Winnipeg Blue Bombers and the Saskatchewan Roughriders next Monday.

THE BEST TREAD FOR THE WORST WEATHER
EXTRA TRACTION
GREATER SAFETY
B.F.Goodrich
TRAILMAKER
TRACTION TIRES
WALK THRU SNOW
WADE THRU MUD
GRIP ON ICE
QUIET ON PAVEMENT
Equip YOUR CAR NOW
ED & AUSTY'S SERVICE
856 Broughton St. 3-9212
Victoria, B.C.
Authorized TUBELESS TIRE Service

For the Shave of a Lifetime in minutes!
Seaforth PRESTO 3 MINUTE SHAVE
GOOD GROOMING BEGINS WITH... Seaforth FOR MEN

The most
FABULOUS OFFER YET
From Any New Car Dealer
WATCH FOR THE ANNOUNCEMENT
by NATIONAL Wed.

BOUT-STOPPING INJURY NO FAKE

Ray Not Ducking--Needs 'Sugar'

NEW YORK (UP) — Sugar Ray Robinson is finding it difficult to convince the cauliflower critics that he wasn't planning to take a runout powder on his middleweight title fight with Bobo Olson.

There were suspicions that he might be preparing to duck his date with Olson when an ankle sprain caused postponement of the fight to Dec. 9. Robinson had run out on too many dates when he was on top.

But this time he needs the money and you can believe that this injury is a real one.

There was plenty of basis for the suspicions. Sugar Ray ran out on a barrel full of opponents in his time. These included a Cleveland bout with Jimmy Doyle, a Chicago tilt with Bernie Docusen, a Scranton go with Jose Basora and a Boston engagement with George Small.

Back in 1949 he even signed —on the same day—to fight Steve Belloise for two rival promoters. While Sugar Ray was inking a contract with the International Boxing Club, his manager was signing with the now-defunct Tournament of Champions. Obviously, one of them had to be left at the post.

Dr. Vincent Nardiello, the New York Boxing Commission physician, attests to this injury, however.

"Robinson was in great shape and down to 162 pounds, so he didn't need any more training time," Nardiello asserted. "I saw the ankle, which he sprained while boxing, and it was quite swollen. He was really put out that the fight had to be postponed."

Meanwhile, with Olson a 3 to 1 favorite, there was great speculation in boxing circles over the probable outcome of this bout. It's one of the hardest to figure in some time.

Olson, some experts contend, had to lose a lot of his confidence and eagerness when he was belted out by Archie Moore. They also point out that Sugar Ray twice defeated Olson, once by a knockout and the second time by decision, and insist this will stick in Bobo's mind.

There is the added factor that Bobo of late has been treading the primrose path.

Robinson, of course, is a questionable case. After two years of retirement, he staged a comeback and has been far from impressive in a half dozen fights. Once one of the greatest bombers in the boxing business, he has scored only one knockout since his return.

There are those watching from the sidelines who insist that he is long over the hill but they admit that, if he is in shape, he may surprise everybody by demonstrating his old-time prowess.

Still, the general opinion is that he will have to score an early knockout or the windmilling never-relenting Olson will wear him down and put the glove on the other chin. Robinson insists that his legs are as good as ever.

If his ankle is any indication, this can be doubted.

But one thing does seem certain. Robinson won't run out on this bout. He over-invested in his various business enterprises and once again the harlem dynamiter who started as a penniless shoeshine boy needs the money. Meeting Olson is the best way to get it.

O.C. SOCCER STANDINGS

ENGLISH LEAGUE
First Division

	P.	W.	L.	D.	Goals F	Goals A.	Pt.
Manchester U	15	8	3	4	31	23	20
Sunderland	13	9	3	1	35	23	19
Charlton A	15	7	4	4	32	29	18
Blackpool	14	7	4	3	32	25	17
W. Brom. A	14	7	4	3	18	16	17
Everton	15	7	5	3	18	17	17
Bolton W	13	7	4	2	26	15	16
Burnley	14	6	4	4	17	14	16
Wolverh'pton W	13	7	5	1	37	21	15
Birmingham	15	5	5	5	27	21	16
Luton Town	14	6	5	3	19	21	15
Preston N.E.	15	6	7	2	32	25	14
Chelsea	14	5	5	4	19	21	14
Portsmouth	13	6	5	2	26	28	14
Manchester C	13	4	4	5	22	24	13
Newcastle U	14	5	7	2	27	29	12
Sheffield U	14	5	7	2	28	23	12
Aston Villa	15	2	6	7	18	25	11
Arsenal	14	3	6	5	16	25	11
Cardiff City	14	4	9	1	17	34	9
Huddersfield	13	2	7	4	12	27	8
Tottenham H	14	2	11	1	16	31	5
Second Division							
Swansea T	15	10	3	2	38	24	22
Bristol City	14	8	3	3	31	21	19
Fulham	15	8	5	2	37	23	18
Sheffield W	15	5	2	8	32	22	18
Bristol R	14	8	4	2	28	19	18
Stoke City	15	9	6	0	28	22	18
Liverpool	14	7	4	3	28	20	17
Port Vale	13	6	3	4	18	11	16
Leeds United	14	7	5	2	19	18	16
Leicester C	15	6	6	3	31	34	15
West Ham U	14	5	5	4	33	23	14
Lincoln C	14	6	6	2	24	17	14
Blackburn R	13	6	5	2	25	19	14
Barnsley	15	4	5	6	18	27	14
Middlesborough	13	4	4	5	21	20	13
Doncaster R	14	4	5	5	28	33	13
Notts Forest	13	6	7	0	30	24	22
Notts County	15	3	6	6	20	31	12
Rotherham	15	3	8	4	16	29	10
Bury	15	2	8	5	23	41	9
Plymouth A	15	3	10	2	13	30	8
Hull City	14	1	11	2	13	37	4
Third Division (Southern Section)							
Northampton	17	12	4	1	32	20	25
Ipswich Town	17	10	3	4	43	24	24
Southend U	17	11	4	2	41	27	24
Leyton O	16	10	3	3	29	10	23
Brighton & HA	17	9	4	4	35	17	22
Torquay United	17	8	4	5	27	17	21
Norwich City	17	8	4	5	29	26	21
Shrewsbury T	17	9	6	2	36	25	20
Gillingham	17	8	6	3	26	28	19
Brentford	17	7	6	4	23	26	18
Coventry C	17	7	7	3	28	23	17
Aldershot	17	6	6	5	33	31	17
Newport City	17	6	7	4	22	27	16
Colchester U	17	6	7	4	20	33	16
Crystal Palace	17	5	7	5	27	25	15
Exeter City	17	5	7	5	19	23	15
Southampton	17	6	8	3	30	34	15
Brn'mth & BA	17	5	9	3	17	25	13
Millwall	16	5	9	2	31	35	12
Reading	17	5	10	2	23	32	12
Queens Park R	17	3	8	6	20	29	12
Watford	17	5	10	2	22	40	12
Walsall	17	4	10	3	26	41	11
Swindon Town	17	2	13	2	13	40	6
Third Division (Northern Section)							
Grimsby Town	17	12	3	2	34	14	26
Accrington Stnly	17	10	4	3	35	18	23
Bradford City	17	8	4	5	27	18	21
Derby County	17	8	5	4	41	27	20
Scunthorpe Untd	17	8	5	4	28	20	20
Chester	17	7	4	6	35	26	20
Workington	17	8	6	3	29	18	19
Chesterfield	17	8	7	2	34	29	18
Darlington	17	8	7	2	24	23	18
Hartlepools Untd	17	9	8	0	27	27	18
Southport	17	8	7	2	21	24	18
Wrexham	17	6	6	5	24	27	17
Stockport City	17	7	8	2	34	26	16
York City	17	6	7	4	27	27	16
Carlisle Untd.	16	6	6	4	24	24	16
Gateshead	17	4	6	7	27	31	15
Oldham Athletic	17	4	6	7	23	27	15
Tranmere Rovers	17	6	8	3	22	30	15
Crewe Alexander	17	5	8	4	23	27	14
Halifax Town	17	5	8	4	22	31	14
Rochdale	17	5	8	4	29	40	14
Mansfield Town	17	3	8	6	22	33	12
Bradford	16	4	8	4	17	40	12
Barrow	17	4	12	1	20	32	9
SCOTTISH LEAGUE "A" Division							
Queen of South	8	6	2	0	20	10	12
Celtic	8	4	2	2	16	10	10
Raith Rovers	8	4	2	2	17	14	10
Aberdeen	5	4	0	1	15	7	9
Falkirk	8	4	3	1	15	17	9
Dunfermline Athlc	8	4	3	1	11	13	9
Hearts	7	4	3	0	17	11	8
Dundee	8	3	3	2	12	12	8
Hibernian	7	3	2	2	13	14	8
Airdrieonians	8	2	3	3	19	21	7
Rangers	6	1	1	4	10	9	6
Kilmarnock	8	2	4	2	8	10	6
East Fife	8	2	4	2	11	21	6
Motherwell	5	2	2	1	10	9	5
Clyde	7	1	3	3	9	13	5
St. Mirren	4	1	1	2	6	7	4
Partick Thistle	7	1	4	2	6	9	4
Stirling Athlc	8	0	6	2	5	15	2
"B" Division							
Queens Park	11	8	1	2	21	7	18
Ayr United	11	8	3	0	29	16	16
Brechin City	9	6	0	3	19	12	15
Stenhousemuir	12	6	4	2	29	25	14
St. Johnstone	9	6	2	1	25	9	13
Cowdenbeath	12	6	5	1	27	28	13
Dundee United	11	3	2	6	25	24	12
Dumbarton	7	5	1	1	17	9	11
East Stirling	11	4	4	4	31	26	11
Stranraer	10	5	4	1	25	25	11
Albion Rovers	10	4	4	2	23	24	10
Morton	9	4	4	1	14	11	9
Arbroath	14	4	6	1	24	24	9
Third Lanark	12	4	7	1	20	21	9
Hamilton Acads	10	3	6	1	19	23	7
Forfar Athletic	11	1	7	3	12	25	5
Alloa Athletic	11	2	8	1	14	29	5
Berwick	10	2	7	1	15	32	5
Montrose	11	2	8	1	14	33	5
IRISH LEAGUE City Cup							
Coleraine	7	6	0	1	18	9	13
Glenavon	7	5	0	2	20	9	12
Linfield	7	4	1	2	18	11	10
Glentoran	7	3	1	3	11	4	9
Cliftonville	7	2	2	3	13	10	7
Distillery	7	3	4	0	13	17	6
Ards	7	3	4	0	12	16	6
Crusaders	7	3	4	0	12	16	6
Bangor	7	2	4	1	11	13	5
Ballymena Untd	7	2	4	1	12	20	5
Portadown	7	1	5	1	8	14	3
Derry City	7	0	5	2	10	17	2

NORMIE KWONG

Biggest real estate agent in the Western Football Union this year was Edmonton Eskimos' China Clipper, fullback Normie Kwong. The plunging back picked up 192 yards rushing in Esks' last game of the season for one league record and pumped his total yardage record to 1,250 yards, another league standard. (CP Photo.)

Cleveland Asks Waivers on Fain

CLEVELAND, O. (UP) — The Cleveland Indians today asked waivers for the purpose of unconditional release of Ferris Fain.

The tribe must rid itself of one player to bring the roster within the legal limit of 40, plus four ex-service men.

Fain was signed last July after his release by the Detroit Tigers. Fain, 33, a first baseman, had seen prior service with the Philadelphia Athletics and Chicago White Sox.

Twice batting champion of his league with the A's, Fain gave the Indians only occasional help. He opened the season with a crippled knee which improved little as the season progressed.

Pakistan Takes Cricket Series

LAHORE, Pakistan (Reuters)—Pakistan defeated New Zealand by four wickets in an international cricket test here Monday to take the best-of-three series 2-0.

The final scoreboard for the game ending Monday showed Pakistan 561, New Zealand 348.

The current series was the first test encounter between the two countries.

Russia to Compete

CORTINA D'AMPEZZO, Italy (Reuters)—A Russian hockey team will compete in the winter Olympics here next year, it was learned Saturday. Russia won the world hockey title in 1954 but lost it this year to Canada.

SHORTSTOP WEDS

STEVENS POINT, Wis. (AP) —Harvey Kuenn, 24, shortstop of Detroit Tigers baseball team, was married Saturday to the former Dixie Ann Sarchet, 21, Miss Wisconsin of 1954.

AUSTRIA WINS

VIENNA (AP) — Austria defeated Yugoslavia 2-1 in an international soccer exhibition before 60,000 fans at Parter Stadium here Sunday. The teams were tied 1-1 at half-time.

Bruins Surprise Team Of Early NHL Schedule

MONTREAL (CP)—Somewhere in this early National Hockey League race there's a topsy-turvy situation aside from the baffling last-place position of the Detroit Red Wings.

You can't go wrong if you single out the Boston Bruins as the real surprise packet, with Chicago Black Hawks a close second.

There's no surprise at Montreal Canadiens leading the pack, at present by a four-point margin. There has been some eyebrow lifting at Dave Creighton of New York Rangers remaining at the top of the point-scorers in an even-steven battle with Montreal's Jean Beliveau. Each has 13 points. But behind them, with the exception of Rangers' Ron Murphy, it's the same old pack of Red Wings and Canadiens in hot pursuit.

HOTTEST IN LEAGUE

Compared with their showing last season at this stage, the Bruins—now tied with New York and Chicago for second place—are the hottest thing in the league. If they ever break loose with a scoring spree the other clubs can hike for shelter.

A year ago the Bruins had been scored on 31 times. To date this season the opposition has scored only 14 goals. Offensively, the Bruins are not quite up to last year's remark, 14 goals this season compared with 19.

Chicago Black Hawks, with 10 points in 11 games, show the next best improvement. In 11 games last year they had earned only six points. Their for-and-against record in goals was 20 and 33; this year it is 25 and 32.

Scoring leaders:	G	A	P	Pen
Creighton, N.Y.	4	9	13	12
Beliveau, Montreal	3	10	13	22
Murphy, N.Y.	8	4	12	4
Howe, Detroit	5	7	12	56
Olmstead, Montreal	4	7	11	28
Lindsay, Detroit	7	3	10	45
M. Richard, Montreal	6	4	10	12
Delvecchio, Detroit	5	5	10	0
Moore, Montreal	3	6	9	6
Harvey, Montreal	0	9	9	20
Watson, Chicago	4	3	7	2
Hergesheimer, N.Y.	3	4	7	6
Raleigh, N.Y.	1	6	7	4
Bathgate, N.Y.	1	6	7	22
Gadsby, N.Y.	1	6	7	12
Kelly, Detroit	0	7	7	27
GOALKEEPERS	G	GA	SO	Avg.
Plante, Montreal	11	7	3	1.54
Sawchuk, Boston	9	14	3	1.55
Hall, Detroit	10	23	2	2.30
Lumley, Toronto	10	26	1	2.60
Worsley, N.Y.	9	26	0	2.89
Rollins, Chicago	11	32	1	2.91

Penalties in minutes by clubs:
Chicago 125, Toronto 149, Detroit 156, New York 158, Montreal 158, Boston 159.

WIFU Leaders

	TD	C	FG	S	Pts
Carpenter, Riders	18	0	0	0	90
Leake, Bombers	6	28	7	6	85
Dean, Esks	0	34	14	2	78
Aguirre, Riders	0	28	14	3	73
Kwong, Esks	10	0	0	0	50
Pollard, Lions	4	17	2	1	44
Miner, Stamps	1	28	1	4	40
Klosterman, Stamps	7	1	1	0	39
Parker, Esks	7	0	0	0	35
Marlow, Riders	6	0	0	0	30
Lewis, Bombers	6	0	0	0	30

SOCCER TEAMS NOTE: BALLET DRILL PAYS OFF

LITTLEHAMPTON, Sussex (CP) — A boys' soccer team here has taken up ballet.

The players limber up along a regular ballet bar in their clubrooms, under the eye of 18-year-old Yvonne Burr, who runs a nearby ballet school.

"I saw her one day putting her dancing pupils through their exercises," says club chairman Harry Stuart. "It struck me that they were doing just the sort of exercises the Hungarian and Russian footballers do."

So Yvonne's talents were tried with the team.

The players, loosened up in proper prima ballerina style, won their first game. The score? 17-0!

Foreign Horses Arrive For Invitational Race

LAUREL, Md. (AP)—Four of the seven foreign thoroughbreds entered in Laurel's $65,000 International grass race Nov. 11 arrived Monday by chartered airplane.

Arriving at nearby Friendship international airport after an "uneventful" trans-Atlantic hop were Panaslipper, which will carry the silks of Ireland's president Sean O'Kelly; Alberta Ranch's Prefect, representing Canada; Sir Percy Loraine's Darius and Miss Dorothy Paget's Nucleus, both from England.

Although Prefect will represent Canada, he has never raced in North America, having been purchased only a few months ago in England.

Other foreign horses expected here within the week for the one and one-half-mile grass race which carries a $50,000 first prize, are Ralph Strassburger's Mahan and Comte Rena de Chambure's Picounda, both from France, and the German Ataturk.

They are expected by air Friday.

Representing the United States in the race will be Clifford Mooer's Traffic Judge and maybe Alfred Gwynn Vanderbilt's Social Outcast, as yet only an "alternate entry."

CPR Bowlers Receive Awards

The Canadian Pacific Lawn Bowling Club held its annual banquet and prize-giving ceremonies Thursday night at McEwen's Restaurant, with president G. S. Baker presenting the following awards:

Men's open singles, S. F. Cole; men's handicap singles, J. T. Paterson; men's doubles, T. Gree and S. F. Cole; men's triples, G. W. Bett, S. Mitchell, H. Renfrew; mixed Scotch doubles, Mrs. D. Wilson and S. F. Cole; 10-game high score, first, J. K. Black, second, J. H. Bartlett, third, R. Husband, fourth, S. F. Cole; consolation draw, A. E. Relf. W. Reade, A. Harris; Fort Garry Trophy, tournament champions, W. Evans, W. Gibson, G. S. Baker, C. Wood; Corby-Weiser Cup, open triples, J. Paterson, H. Ogden and H. Renfrew; women's singles, Mrs. S. Barr, runner-up, Mrs. J. Baird; women's doubles, Mrs. E. Henderson and Mrs. C. Wood, runners-up, Mrs. S. Barr and Mrs. D. Russell; women's triples, Mrs. F. Pelkey, Mrs. I. Walkey, Mrs. J. Paterson; the George Straith Trophy, tournament champions, Miss M. Sneed, Mrs. I. Walkey, Mrs. J. Turner, Mrs. J. Baird.

TIME OUT! By JEFF KEATE

"Hear that? Sixteen basketball coaches offering junior a fortune to play, and the bum says he just wants to study to be a lawyer!"

RACE RESULTS

TANFORAN

First Race—
Lillie Ann Maria (Gilmson) $10.50 $4.70 $3.50
War Gally (Colzke) 4.40 3.10
Balcos Bam (Zufelt) 4.00
Time: 1.13.
Also: Donnamar, Bart's Tick, Tina H., Alkali Flash, Ab's Girl, Little Poise.

Second Race—
Devan (Pulido) $17.90 $7.80 $7.30
Upangone (Prey) 4.90 4.40
Wake Up (Maese) 7.60
Time: 1.44 2-5.
Also: Daylight Baby, Freedom Trust, Made to Order, Miss Dogawag, Karimbeau, Thru the Mill, Lakepo, Mintoni, Vicky Jo.
Daily double paid $153.60.

Third Race—
Crystal Pass (Peterson) $4.40 $3.30 $2.40
Pana Way (Scheih) 4.50 2.90
Long Pull (Volzke) 2.90
Time: 1.51 4-5.
Also: Gallana, The Sea Horse, Werwolf, Taywin.

Fourth Race—
Count Chic (Harmatz) $3.60 $2.70 $2.30
Best Man (Peterson) 5.40 3.10
Free Dough (Faulkner) 3.00
Time: 1.11 2-5.
Also: Perseus, Caesar Red.

Fifth Race—
Ascribe (Taniguchi) $9.20 $5.30 $3.40
Mr. Bazooka (Kenney) 5.70 4.10
Revolcadero (Wright) 3.20
Time: 1.12.
Also: Peranne, Dusky Boy, Vilas, Jaxville, Maybe Baby, Responsibility.

Sixth Race—
Reighs Bull (Taniguchi) $4.60 $3.70 $3.30
Kellman (Hernandez) 9.60 4.90
Tobyanne (Volzke) 3.30
Time: 1.11 1-5.
Also: Continental, Chayotero, Hookahey.

Seventh Race—
Quality Quest (Prey) $22.40 $8.10 $3.70
The Character (Maese) 4.50 3.60
Travertine (Taniguchi) 2.50
Time: 1.10 2-5.
Also: My Chief, Tommy, Author, Duece Admiral.

Eighth Race—
She Don't Smoke (Powell) $13.00 $5.30 $4.10
Copacetic (Volzke) 4.10 3.30
Dandy Valley (Under) 4.70
Time: 1.52 4-5.
Also: Patty's Wazer, Texas Daisy, Copper Streak, Kathy Fin, Australian Ace.

GRID STANDINGS

EASTERN DIVISION

	W	L	T	F	A	Pct.
Cleveland	5	1	0	167	91	.833
Pittsburgh	4	2	0	102	105	.667
Washington	3	3	0	103	143	.500
Philadelphia	2	3	1	129	106	.400
Chicago Cards	2	3	1	103	101	.400
New York	2	4	0	119	111	.333
WESTERN DIVISION						
Los Angeles	4	2	0	129	124	.667
Baltimore	4	2	0	112	112	.667
Chicago Bears	3	3	0	142	120	.500
Green Bay	3	3	0	114	126	.500
San Francisco	3	3	0	125	157	.500
Detroit	0	6	0	98	154	.000

Minor Hockey Practices

TODAY
5.30 p.m. to 7 p.m.—Midget division.

THURSDAY
7 a.m. to 8 a.m.—Bantam division.
5.30 p.m. to 7 p.m.—Junior-Juvenile division.

SATURDAY
7 a.m. to 9 a.m.—Peewee division.
9 a.m. to 10 a.m.—Bantam division.

Oil Bowl Game

CALGARY (CP) — Edmonton's old-time football players have accepted a Calgary challenge to play the first Oil Bowl football game in Mewata stadium here Nov. 6.

Proceeds of the game are to help develop juvenile players in both cities. Ex-Stampeders, U.S. college and pro players will make up the Calgary line-up of about 50.

Ski Champ Dies

HELSINKI (AP)—Finland's Tauno Luiro, 23, holder of the world ski jumping record of 456 feet, died Saturday at his home in Rovaniemi. He had suffered from diabetes.

Luiro made his tremendous leap at Oberstdorf, Germany, in 1951.

WARNEKE RESIGNS

CINCINNATI (AP) — National League president Warren C. Giles Monday night announced the purchase of umpire Henry C. Shag Crawford from the American Association. Crawford, a native of Philadelphia, is being added to the National League umpiring staff as a result of the resignation last week of Lon Warneke.

Boyce WHL Leader; Kilburn Top Scorer

SEATTLE (AP)—Although held to only two assists last week, New Westminster's Blinky Boyce continues to lead individual scorers in the Western Hockey League.

Statistics released today for games through Monday give Boyce an 18-point total with five goals and 13 assists.

Tied for second place with 15 points are Colin Kilburn and Doug Anderson of Victoria.

Kilburn leads goal scorers with nine thus far, while Boyce's 13 make him first in the assists department.

Emile Francis of Saskatoon took over first place in the goals against average for the goalkeepers with 2.62 a game. He was followed by Charlie Hodge of Seattle with 2.77.

Elde Kobussen of Saskatoon was listed as "player of the week" with seven points on three goals and four assists.

Scoring leaders:	G	A	Pts.
Blinky Boyce, N.W.	5	13	18
Colin Kilburn, Victoria	9	6	15
Doug Anderson, Victoria	5	10	15
Doug Macauley, Victoria	6	8	14
Jerry Melynk, Edmonton	4	10	14
Bobby Love, N.W.	5	9	14
Gerry Couture, Calgary	4	10	14
Gordie Fashoway, N.W.	8	5	13
Carl Kaiser, Vancouver	5	8	13
Eddie Dorohoy, Seattle	4	9	13
Paul Masnick, Winnipeg	4	9	13
Steve Witiuk, Calgary	7	6	13
Phil Maloney, Vancouver	7	5	12
Ray Barry, Calgary	2	10	12
Ollie Dorohoy, Seattle	5	7	12
Bill Wylie, Vancouver	3	8	11
Gordon Stratton, Regina	6	5	11
Guyle Fielder, Seattle	3	8	11
Billy Dea, Edmonton	3	7	10
Sam Lavitt, Seattle	3	7	10
Sid Finney, Calgary	5	5	10
Wayne Brown, Victoria	2	8	10
Billy McNeill, Edmonton	4	6	10
Bill Kyle, Regina	2	8	10
Eldon Kobussen, Saskatoon	6	4	10
Bruce Carmichael, Vancouver	3	7	10
Eddie Stankievicz, Edmonton	8	1	9
Rudy Pillon, Seattle	1	8	9

Shutout Mark

CINCINNATI (AP)—Bill Tibbs, Troy Bruin goalie, set an International Hockey League record by stringing together 184 minutes and 34 seconds of scoreless hockey.

The 24-year-old native of Winnipeg shut out Grand Rapids twice in a row and then blanked Toledo-Marion.

Motley Released

PITTSBURGH (AP)—Pittsburgh Steelers of the National Football League Monday night released fullback Marion Motley, a veteran of 10 years in the professional game.

Motley spent nine of those years with Cleveland Browns. He came to the Steelers at the start of the 1955 season in a trade for fullback Ed 'Big Mo' Modzelewski.

Jersey Joe in Ring Strip Again, Wants to Look the Part in Movie

By BOB MYERS

HOLLYWOOD (AP)—It was upstairs in the Hollywood YMCA and two old men were sparring in the ring. One of them was Jersey Joe Walcott.

When an onlooker called "time," Jersey Joe was puffing a little and sweating a lot from trying to knock off 18 or 20 pounds he has picked up since he retired.

The former heavyweight champion is here to act in a movie about boxing, "The Harder They Fall." He plays a trainer but he wants to look in shape for one brief boxing sequence.

As for the fight game, well, Walcott says he won't even watch a bout any more. They wanted him in the ring at the recent Rocky Marciano-Archie Moore match. Joe stayed at his home in Camden, N.J.

"The way it is," he said, "I'm afraid if I got to watching I'd see something about one of the fighters—some weakness or something—and I might get the idea that I could beat him, that maybe I could make one more fight.

"So, well, I just stay away." Walcott was reminded that Archie Moore had said Joe, in effect, froze when he had Rocky down in the opening round of their first battle. Joe grinned.

"I wonder what Moore was doing when he had Marciano down," he countered.

The last time Walcott was here he fought Joey Maxim. Joe well remembered the match.

"Maxim was the only man I ever got mad at in the ring," he said. "The referee would say 'break' and he'd give you two, three jolts in the chin. Two, three in the stomach. Made me real mad. I guess he knew it'd make me sore.

"Nice guy out of the ring, though," Walcott added.

NO 'MONEY UNDER TABLE'

Santee 'Surprised' At Track Suspension

QUANTICO, Va. (AP) — Miler Wes Santee said Monday he was "very much surprised" to hear he had been suspended by the Missouri Valley AAU and declared that he had never done anything to violate amateur athletic standards.

The United States' fastest miler, now a lieutenant in the Marine Corps, said he had not yet been officially informed of his suspension.

He said he wasn't sure whether the Missouri Valley ruling would be appealed automatically. AAU members in Kansas City said the vote against Santee was 5-2.

Should the suspension be made permanent, Santee, leading U.S. threat for the 1,500 metres in the 1956 Olympics, would be barred from competition.

The national AAU meets at Lousville Dec. 1-4.

Santee said the first challenge of his amateur status was made by a California newspaper which he said maintained that he was "wined and dined" royally on appearances at west coast track meets.

"I never took any money under the table," Santee said.

ADDED TO FIELD

LAUREL, Md. (UP) — Prendase, a four-year-old distance runner from Venezuela, today was added to the field for the Washington, D.C. international turf race at Laurel, Nov. 11.

FORD Y8 NATIONAL MOTORS

Wiser's DELUXE Canadian Whisky
A QUALITY WHISKY IN A SMART DECANTER

This advertisement is not published or displayed by the Liquor Control Board or by the Government of British Columbia.

GO ALONG WITH THE AIR AGE!

Canadians are among the most air-minded people in the world. They get around — go distant places — and want to get there *fast!* Your TCA Skyliner takes you anywhere in a matter of *hours* instead of days. It's the modern, clean, comfortable, *thrifty* way to travel. *Phone now for speedy confirmation of your space.*

FLY TCA

CALGARY —2 flights daily — only 2 hrs. 50 mins. First Class $44.55, Tourist $36.60
WINNIPEG —5 flights daily — only 5 hours. First Class $94.55, Tourist $76.60
NEW YORK —Frequent daily service — only 12 hours. First Class $162.50, Tourist $156.60

VANCOUVER —30 minutes — only $4.60
SEATTLE —50 minutes — only $4.65

Ask about new Viscount services to the East.

★ NO TIPPING. ★ NO EXTRAS. ★ YOUR AIR FARE GETS YOU THERE.

See your Travel Agent or Phone TCA at 2-5141, 900 Government St.

TRANS-CANADA AIR LINES

CHECK YOUR FURNACE NOW!
Everything in FURNACE LINING and FIRE BRICK
EVANS COLEMAN & JOHNSON BROS. Limited
900 Wharf St., 3191 Douglas
2-8121

RETREAD NOW WITH GOODYEAR SUPER CUSHION

12.85
SIZE 670x15
VICTORIA TIRE LTD.
GOVERNMENT AT HERALD ST.
2-6184
THE ISLAND'S LARGEST TIRE SHOP

SHAVE YOUR WHISKERS ...NOT YOUR FACE!

The modern Eversharp-Schick locks the blade at the one correct angle to shave scientifically close without scraping off tender face skin. It shaves your whiskers—not your face! Try one and see.

The new Eversharp Hydro-Magic Razor is *completely Automatic* . . . it changes blades, cleans itself automatically at a flip of a lever. Comes in Handsome travel case and 24 scalpel-sharp "gold" blades. Only $1.89.

Look for this display at your dealers. Choose the new $1.89 kit or the regular 98c kit with 12 blades.

EVERSHARP SCHICK
Injector Razors and Blades

PLYMOUTHS! PLYMOUTHS FOR 1956

BRAND NEW '56 MODELS
"For Canadians on the Go!"
SHIPPED BY SPECIAL TRANSPORT FOR OLSON'S
PRICED AT A NEW ALL-TIME LOW!
OLSON'S PRICING CLUB SEDAN $ $ $ $ $ $ $2484
Road Equipped—Powerlite, Automatic, Air-Conditioner, Turn Signals, Wheel Rings, Etc. — Licensed For Less Than $3,000
OLSON'S POLICY OF CURRENTLY OFFERING LOWER THAN MARKET PURCHASE FOR LESS!
OLSON'S
UP TOWN AT YATES OPEN TILL 9.30 P.M.

Lifeguard design*

a great new idea tuned to today's driving needs!

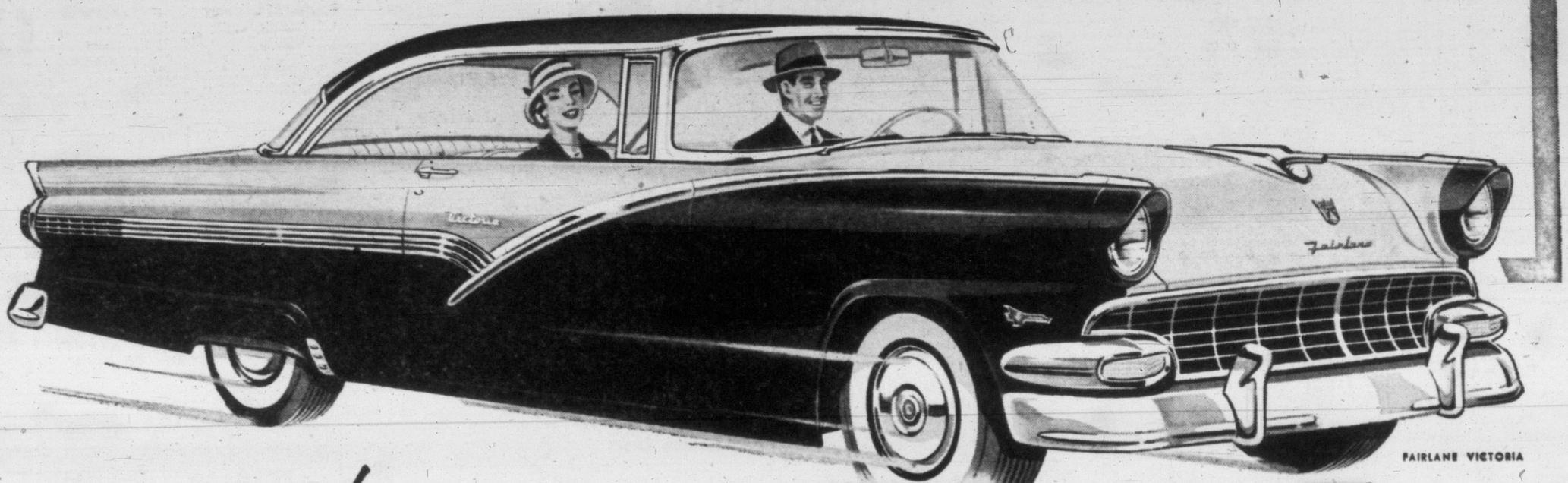

FAIRLANE VICTORIA

New '56 Ford

*New safety steering wheel, new safety door locks are features of new Lifeguard design

Ford's truly revolutionary advance in driver and passenger safety—Lifeguard design—features a new impact-absorbing steering wheel mounted on a shorter steering post. Its deep-centre construction cushions the impact and protects the driver from contact with the steering post in the event of an accident. To help keep passengers from being thrown from the car, Ford designed new safety-hold door latches with a special *double grip* that prevents doors from opening under impact. Both these great Lifeguard features are the result of prolonged study and testing—and both are standard on all models!

*Extra-strong seat belts, new instrument panel padding both available in '56 Ford

As part of Lifeguard design, '56 Ford offers seat belts† of tough nylon webbing that can withstand up to 4000 lbs. of force—more resistance than safety regulations require for airline seat belts. And they're anchored to a *double-reinforced* section of the frame. As an added safety feature, Ford offers new protective padding† of expanded plastic for the instrument panel and sun visors. This padding is so shock-absorbent that an egg dropped on it from a roof-top did not break! Safety is a *first* with Ford for '56!

(†*Optional at extra cost.*)

*Amazing new responsiveness of Ford's new Y-8 engines contributes to your safety

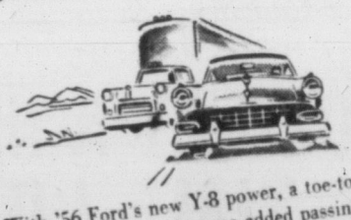

With '56 Ford's new Y-8 power, a toe-touch gets an instant answer. This means added passing safety in traffic, on the highway. In all Ford Fairlane and Station Wagon models with Fordomatic Drive, you get this reassuring power from the great new 202-Hp. Thunderbird Y-8, and in Fordomatic-equipped Mainline and Customline models from the lively new 176-Hp. Y-8. Ford's more responsive power, bigger brakes, sturdier frame and famous Angle-Poised ride all work together to make your driving easier and *safer!*

Styled for tomorrow... '56 Ford is lower, longer-looking, more luxurious than ever

The styling inspiration for the '56 Ford was the famous Thunderbird—Canada's most talked-about personal car. You can see the Thunderbird touch in Ford's wider, more graceful new grille, in the flat sweep of the rear deck, in the new distinction of headlights and tail lights. You see it in the long, sleek silhouette, with its new lowered roofline. And you'll be thrilled by the big choice of refreshing new body colours and exciting new colour-keyed interiors!

Your Ford-Monarch Dealer will give you the best deal in town NOW... before you make any deal, we invite you to see your Ford-Monarch Dealer and drive the '56 Ford!

(*Certain features illustrated or mentioned are "Standard" on some models, optional at extra cost on others.*)

NATIONAL MOTORS LTD.

819 YATES ST. 4-8174

Freighter Safe

VANCOUVER (BUP)—Marine officials here today reported that the 8,000-ton U.S. freighter Flying Eagle had been towed to Adak island in the Aleutions after reportedly floundering in heavy seas.

TODAY AT 2.54, 6.14, 9.34
FUN-PACKED INTERNATIONAL SCANDAL!
COLUMBIA PICTURES presents
SPECIAL DELIVERY
starring JOSEPH COTTEN EVA BARTOK
with Niall MacGINNIS Rene DELTGEN Robert CUNNINGHAM Don HANMER Lexford RICHARDS
• ADDED ADVENTURE •
HUMPHREY BOGART in "SIROCCO"
At 1.16, 4.36, 7.56
ODEON
I.O.D.E. PENNY SALE IN LOBBY

THE EXCITING TRUE LIFE STORY OF AMERICA'S MOST DECORATED HERO!
AUDIE MURPHY
CINEMASCOPE
TO HELL AND BACK
TECHNICOLOR
Starring AUDIE MURPHY
EXTRA—COLOR CARTOON
LATEST NEWS
AT REGULAR PRICES
Feature 1.00, 2.57, 5.01, 3.08, 9.15
PLAZA
3-6414

$ $ $ $ $ $ $ $ $ $ $ $ $ $
The most
FABULOUS OFFER YET
From Any New Car Dealer
WATCH FOR THE ANNOUNCEMENT
by NATIONAL Wed.
$ $ $ $ $ $ $

AMADEUS QUARTET A 'MUST'

Where Are Lovers Of Chamber Music?

By AUDREY ST. D. JOHNSON

What has become of all the people who filled Victoria High School auditorium on three separate occasions to hear the Paganini Quartet?

What, too, has become of all the people who complain frequently that with few exceptions this city is undernourished when it comes to genuinely top-ranking musical attractions?

Apparently, suspicious of the good fortune that is about to descend on them in the appearance here of the Amadeus Quartet, they have gone into hiding.

At any rate, not enough of them have come forward so far for tickets for this distinguished event to encourage or ensure any future similar venture on the part of local organizations.

Is it possible that the name of the Amadeus Quartet, being less familiar than the Paganini name, raises doubts as to their excellence in people's minds?

If anyone harbors such doubts, consultation with any hi-fi expert would quickly dissolve them. For those who have heard the thrillingly beautiful recordings made by the Amadeus group, attendance at their concert is an absolute "must."

Co-sponsors, Victoria Art Gallery and Victoria Symphony women's committee—whose very sponsorship is a seal of quality in itself—point out that the only reason they were able to obtain the quartet was because it was in the vicinity, playing in Portland, Seattle and Vancouver.

Program, for their Victoria performance includes the Mozart Quartet in B Flat, K458; Bartok Quartet No. 4 and the Schubert Quartet in D Minor ("Death and the Maiden").

Of the Amadeus group's performance of the last named, the Los Angeles Times commented that it was "unfolded lovingly and the wonderful variations were laid out so sensitively that the usually self-contained Music Guild audience could not refrain from interrupting with a spatter of spontaneous applause."

The Amadeus Quartet appears Wednesday night at 8.30 in Victoria High School auditorium.

CYPRIOT POPULATION

Some 25,000 Cypriots, natives of the Mediterranean island of Cyprus, are resident in Britain.

A PIN-POINT BOMBER PILOT with the RAF in the Second World War, F/L Robert Ostler, now a B.C. Telephone technician here, spoke of wartime experiences at Monday's opening of the film, "The Dam Busters," at the Atlas Theatre. Interviewed by manager Martin Cave, right, the flyer described how he left Victoria in 1937 to join the Royal Air Force and was a fighter pilot two years before switching to a Lancaster bomber squadron. Planes flew missions similar to those of the dam busters, but targets were oil refineries. F/L Ostler completed 41 sorties into enemy territory and won the DFC. Members of 2455 AC and W Squadron, RCAF (Auxiliary) were guests of the management.

Big Audience Laps Up London Variety Show

Performance Runs Gamut of Entertainment Items; Crowd Joins in Popular Ballad

By TONY DICKASON

Bleary-eyed ballet to the Miserere scene from Faust, on the bagpipes, were only two of the tons of gaiety presented by the London Music Hall Revue Monday at the Royal Theatre.

The show repeats tonight at 8.30.

Performances were certainly excellent, all of them, but the most interesting item was the audience. Handkerchiefs were much in evidence, wiping away tears of laughter. Looked like a convention of small gulls.

The revue company has been touring the provinces in aid of Toronto's Variety Club's home for handicapped children, Variety Village.

BANDY-LEGS

Alex Finlay, a small bandy-legged Scot with pipes, called the Heatherland's top comedian, turned in an obviously happy performance though the show hinged more on his supporting crew.

Alistair McHarg, for instance, with a fine baritone voice and a commanding presence, drew easily as much downright applause as any other act. When the audience joined in the "Loch Lomond" chorus, it wasn't maudlin as these things sometimes turn out, but quite controlled, even, as he termd it, "lovely." One suspected a dewy eye, not from sheer laughter this time, among Scots attending.

PANICKED PAVLOVA

Petite and brassy, Betty Jumel did a weak-kneed rendition of a ballet she optimistically entitled "The Swooning Sparrow." It was amusing; balletishly speaking, strictly for the birds. She portrayed a sort of panicked Pavlova.

Why Lancashiremen so often wind up in comedy can be readily understood after viewing rotund Norman Evans. His impersonations cover a remarkable range, and are played with both raucous humor and admirable restraint. When he and Betty Jumel team for a rendition (and really rendered it is) of a warbling effort called "The Pipes of Pan," we had to loosen our tie to keep from choking.

Polished teamwork is to be seen by the fast-stepping Granger Brothers, whose precision in dance co-ordination is unfailing. They command unusual grace.

To close the memorable show is Tessie O'Shea, undisputed darling of the London music 'alls. Of vast bulk, Miss O'Shea tells comic stories, makes fun of herself, and sings with a voice that fills the theatre. She defies analysis. "Miss Great Gusto" might sum it up as closely as possible, but even that term lacks a great deal.

This is a fine show everybody will enjoy.

AIR STUDENTS

Foreign exchange students ride for half fare on West German federal railroads.

B.C. ROUNDUP

Rutland Mill Burns With $50,000 Loss

KELOWNA, B.C. (CP)—Fire of undetermined origin destroyed a $50,000 lumber mill at nearby Rutland Monday.

Spectators were forced to sprint to safety when several large drums of gasoline and a 250-gallon drum of diesel oil exploded.

No one was injured in the blaze that broke out shortly after the plant had been closed down for the day.

Owner C. A. Shunter said the loss was partly covered by insurance. The mill employed 12 men.

KAMLOOPS, B.C. (CP)—Ben Buhler, of Westwold, 38 miles southeast of here, died in hospital following an accident early last week.

He was injured when struck across the head with a branch while driving a tractor.

Mr. Buhler drove considerable distance for help after the accident.

He is survived by his widow and three children.

SALMON ARM, B.C. (CP)—The federal government came in for heavy criticism from E. D. Fulton, Progressive Conservative member of Parliament for Kamloops, when he spoke to members of the Salmon Arm Conservative Association at a dinner in his honor.

Mr. Fulton touched on the government's immigration policy and the "silent attitude" of the department of national defence.

The MP also charged that many Liberal members agree with his party's criticism and feel the original principles of their own party are not being carried out.

TRAIL, B.C. (CP)—The Roman Catholic bishop of the Nelson diocese said here Monday that Catholic schools are a burden but their growth and development is a matter of paramount concern.

Rev. Thomas Joseph McCarthy made the statement to 250 members of the Knights of Columbus and guests at initiation of the order.

The bishop, in his first visit to Trail since his installation last August, said he marvelled at the spirit and determination of Archbishop Martin Johnson in establishing Notre Dame College at Nelson.

"My hope and prayer is that Notre Dame will be the bulwark not only of education but of Christian education.

VANCOUVER (CP) — Contract talks covering more than 2,100 wage frozen lower mainland hospital workers will get under way this week.

Bill Black of the Hospital Employees' Union, TLC, is conducting negotiations for wage increases at five lower mainland hospitals.

Negotiations for 500 Vancouver Island and 100 Prince George employees will start in about two weeks.

Mr. Black said that strike action may be necessary to enforce demands for wage increases now blocked by the provincial government's hospital budget-freezing policy.

HISTORIC VESSEL

The Santa Maria, largest of the three ships with which Columbus discovered America, displaced about 80 tons.

Toll Reaches Nine In Airplane Crash

NORTH HOLLYWOOD, Calif. (AP)—Nine persons now have lost their lives in the fiery crash of wealthy Joel Thorne's plane into an apartment house Oct. 17. Thorne, who was flying alone, and two others were killed and seven persons critically burned at the time of the accident. Six of the injured have died.

The most recent victim was nine-year-old Patty Marchica, who died Saturday. Her father, mother and brother died earlier of burns.

MAGNIFICENT, MICMAC PAUSE IN REMEMBRANCE

OTTAWA (CP)—Crews of two Canadian warships held memorial services in the English Channel Saturday in the area where HMCS Athabaskan was sunk in 1944 with the loss of 129 lives.

The Athabaskan was sunk by German surface forces April 29, 1944. The carrier Magnificent and the destroyer Micmac joined in the memorial service Saturday, the navy said Monday.

The two ships are beginning a month's cruise in the Mediterranean.

IF PLEBISCITE FAVORABLE

Vancouver Will Specify Allowable Sunday Sports

VANCOUVER (CP) — City council gave final approval Monday to a Sunday sports plebiscite to be placed before Vancouver voters in the civic elections, Dec. 14.

A last minute application by the Vancouver Council of Churches to give its "precise attitude" on wording of the plebiscite was rejected.

Russel Baker, corporation counsel, said the purpose of the plebiscite was only to "get the general feeling of the public" towards Sunday sports.

He said indication of specific sports will be included in any legislation passed.

Meanwhile, city clerk Ron Thompson said his department will tabulate frequency of voting and hours of voting at all 900 polling stations.

Results will be put before council following the elections when an application from the Civic Reform Association to have voting extended to 8 p.m. will be considered.

ROYAL
TONIGHT at 8.30
ON STAGE IN PERSON
THE GREATEST COMEDY SHOW EVER TO TOUR CANADA
NORMAN EVANS ENGLAND'S AMBASSADOR OF MIRTH!
TESSIE O'SHEA BRITAIN'S FAVOURITE SINGING COMEDIENNE with ERNEST WAMPOLA PIANIST-COMPOSER
ALEC FINLAY SCOTLAND'S FOREMOST COMEDIAN!
A STAR-STUDDED MUSIC HALL REVUE!
with BETTY JUMEL The Bundle of Fun!
GRANGER BROTHERS Britain's Foremost Dance Team
ALISTAIR McHARG Scotland's Premier Entertainer
HARRY CULLEY & his Orch.
BOX OFFICE NOW OPEN
—ROYAL THEATRE—
Prices—Lower Floor and Front Balcony $2.50; Balcony $2.00 and $1.50 Tax Included

NOW SHOWING!
2 GREAT FEATURES!
Adult Entertainment Only
IT'S GORGEOUS GINA!
IT'S STUNNING SILVANA!
IN ONE GREAT PROGRAM!
GINA LOLLOBRIGIDA
The Wayward Wife
At 1 p.m. 3.35 6.32 9.29
SILVANA MANGANO "OUTLAW GIRL"
At 2.17 5.14 8.11
CAPITOL
A Famous Players Theatre

STARTS TODAY—The City of Twisted Streets and Twisted Lives . . . Blazing Action!!!

FOUR FRIGHTENED PEOPLE...TEN TERRIFYING HOURS!
RICHARD CONTE VICTOR McLAGLEN
RICHARD CARLSON MALA POWERS
At 2.16 4.45 7.14 9.43
BENGAZI
with RICHARD ERDMAN - GONZALES GONZALES
SUPERSCOPE RKO RADIO
Based upon the book and experiences of DANA and GINGER LAMB
QUEST FOR THE LOST CITY
UNBELIEVABLE YET ABSOLUTELY TRUE!
THRILL-PACKED 2nd Feature
At 1.11, 3.40, 6.09, 8.38
Dominion
A FAMOUS PLAYERS THEATRE

NOW SHOWING!
Filmed in England
Color by Technicolor
STEWART GRANGER
ELIZABETH TAYLOR
ROBERT MORLEY in
"BEAU BRUMMELL"
Selected Shorts and Cartoon
Complete Program at 6.50 and 9 p.m.
Box Office Opens at 6.30
IT'S A PLEASURE TO PARK AT THE FOX
FAMILY FILM FUN! RELAX IN SMOKE CLEAN COMFORT
HILLSIDE and QUADRA

NOW SHOWING!
GREER GARSON, LAURENCE OLIVIER with EDMUND GWENN
Starring in
"PRIDE AND PREJUDICE"
A Gay Romantic Comedy Brought to You by Popular Request
CARTOON — NEWS
Complete Programs at 6.45 and 8.57
Feature at 7.02 and 9.14
OAK BAY
"Always Quality Entertainment"

Tillicum OUTDOOR THEATRE
OPEN
Friday and Saturday Only

GEM THEATRE SIDNEY
TONIGHT AT 7.45
Romeo and Juliet
Color by TECHNICOLOR
LAURENCE HARVEY SUSAN SHENTALL
FLORA ROBSON NORMAN WOOLAND
MERVYN JOHNS

MEMORIAL ARENA VICTORIA
TUESDAY, NOV. 1
7.00 - 8.30—Minor Hockey
10.00 - 11.30—St. Ann's vs. St. Louis
11.30 - 1.30—Naden
3.30 - 5.30—V.F.S.C., General
5.30 - 7.00—Minor Hockey
8.00 - 10.00—Public Skating
10.00 - 11.00—Drake Hotel
WEDNESDAY, NOV. 2
7.00 - 8.30—Patch Session
1.30 - 2.30—Beginners
3.30 - 5.30—Public Skating
3.30 - 5.30—Beginners
7.30 - 9.30—V.F.S.C., Senior
9.30 - 11.30—B.C. Govt. Employees

REPAIRS
TO ALL MAKES
No Down Payment
6 to 24 Months to Pay
BRITISH AUTO CENTRE LTD.
971 YATES 2-8141

USED CAR?
WILSON MOTORS!
Yates at Quadra

Mt. Douglas Park Restaurant
Open Daily—Year Round
12 Noon to 10 p.m.
EXCELLENT MEALS
Reservations Phone 7-3213

THE AMAZING TRUE STORY OF THE TOP SECRET R.A.F. BOMBING SQUADRON AND THE BOUNCING BOMB!
WARNER BROS. PRESENT
THE DAM BUSTERS
RICHARD TODD · MICHAEL REDGRAVE
Plus Paulette Goddard in "PARIS MODEL"
ATLAS
A FAMOUS PLAYERS THEATRE

$ $ $ $ $ $ $ $ $ $ $ $ $ $
The most
FABULOUS OFFER YET
From Any New Car Dealer
WATCH FOR THE ANNOUNCEMENT
by NATIONAL Wed.
$ $ $ $ $ $ $

STARTS TOMORROW!
"THE FILM IS A MAJOR ACHIEVEMENT.
Set it down as entertainment of an extraordinarily captivating sort, as vivid and impressive to the eye as it is eloquent and moving to the ear...whips up a sensuous excitement that is of uncommon nature in films." —Bosley Crowther, N.Y. Times
International Film Distributors presents
VERDI'S AIDA in COLOR!
"A glowing musical experience... its visual pretenses are rich and numerous." —Otis L. Guernsey, Jr., Herald Tribune
"A musical and scenic achievement . . . a huge and colorful musical spectacle, a joy to the eye and ear." —Alton Cook, World-Telegram & Sun
"Here are magnificent music, spectacular sets and costume and pageantry. Filmed in lush Ferraniacolor. A treat for both eye and ear." —Rose Pelswick, Journal-American
"In any musical sense this 'Aida' is completely satisfying. The singing is magnificent, the orchestral and choral sections flawless. Sophia Loren makes a lovely, completely captivating and sensitive Aida." —Jesse Zunser, Cue
"★★★★ HIGHEST RATING" —Kate Cameron, Daily News
Hear the thrilling voices of TEBALDI, STIGNANI, CAMPORA, BECHI
EXTRA! Join the Sports Parade in "CARIBBEAN PLAYGROUNDS"—Plus Cartoon: "DOUBLE OR MUTTON" and Times-Warner News
Doors 1 p.m.
Feature 1.12, 3.16, 5.20, 7.24, 9.33
Prices: Adults 1-2 50c, 2-5 60c, 5 On 85c, Students 50c All Day, Children 20c till 5 p.m., 25c After
Royal
A FAMOUS PLAYERS THEATRE

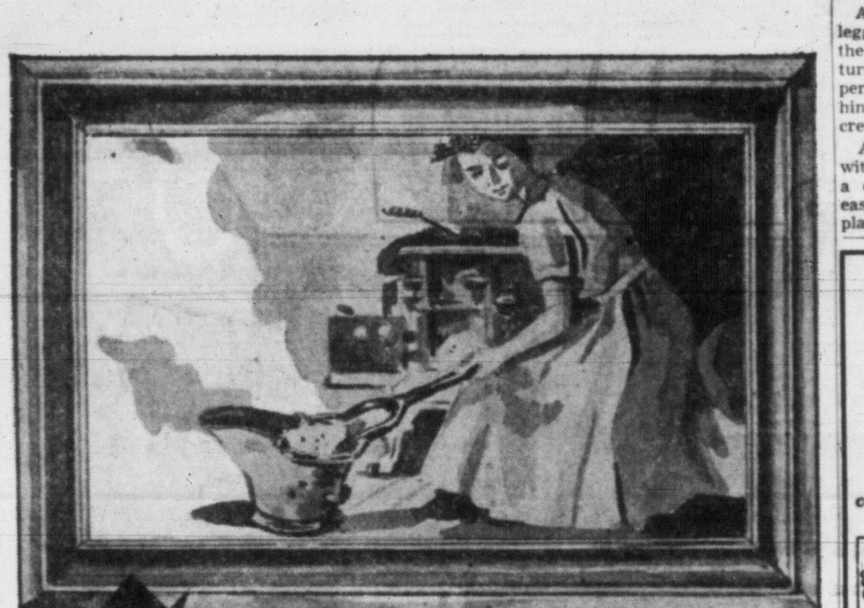

. . . now picture yourself

Torrid-Oil Range with High Closet and hot water reservoir. Also available with high shelf and all models in extended or short styles. For cool summer comfort, gas or electric top plates are available at no extra cost.
enjoying the convenience of
Fawcett's TORRID-OIL Range
"Canada's Largest Selling Oil Range"
Emptying ashes, carrying cord wood, dusting and sweeping day in day out . . . not one of these tasks is necessary . . . when you have a FAWCETT Torrid Oil Range.
Examine the features . . . clean, steady, even heat flame controlled by a touch of the valve . . . a fuel-saving up to 26% . . . FAWCETT's exclusive Synchro-Matic draft, automatically adjusting oil and air for the desired cooking or baking temperature . . . low fuel consumption. FAWCETT's Torrid Oil has Harmony backguards . . . color panels easily changed . . . always in keeping with your kitchen color scheme.
Dream for a moment . . . picture yourself enjoying the convenience of a FAWCETT Torrid Oil Range. For a dream come true, look at FAWCETT first for a lifetime of good eating.
Manufactured by
ENAMEL & HEATING PRODUCTS LIMITED
SACKVILLE, N.B.
Fawcett
RANGES — HEATERS — FURNACES . . . for every type of fuel
N5-3

Ottawa Okays Russ Ship Bids

Yarrows, VMD Interested If Specifications Defined

By VICTOR MACKIE, Times Ottawa Correspondent

OTTAWA—Russia has renewed her efforts to place orders with Canadian shipyards, and plans and specifications of the small vessels involved have been passed as non-strategic by the Canadian government, it was learned

Canadian shipyards both in the west and east have now received the "go ahead" from the Canadian department of trade and commerce authorities to work on prices and quotations.

Millions of dollars in contracts for the yards would be involved if the orders are placed by Russia.

Vancouver's East-West Import-Export Company has acted as the contact firm. It received requests from a U.S.S.R. state firm, Sodoimport Company of Moscow, asking for bids from Canadian shipyards.

The Russians want lightships, salvage vessels, floating docks and river and lake tugs.

ORDERS STUDIED

Canadian government authorities have been studying the proposed Russian orders during the latter part of October. A previous inquiry last year from Russia involved a request for a 10,000 ton cargo vessel. It was turned down by the Canadian government on the grounds that it could be converted to military use and hence came under the classification of exports banned because they were of "strategic" value.

Monday the government received word from its officials that the Russian requests for small vessels were in a "non-strategic" category with one exception. After the Canadian shipyards have filed their prices and quotations if any orders are forthcoming the Canadian government will again take a look at the specifications of the orders to ensure that they are non-strategic.

The Canadian government has come to regard such enquiries from the U.S.S.R. with some degree of skepticism. Previous enquiries concerning ships and vessels have clearly been in the "strategic" category.

The fact also that left wingers in Canada make a point of seeking to arouse the labor unions on the grounds that the government was preventing orders from being placed with the shipyards, have led government officials to consider that Russia might have some propaganda purpose behind its enquiries. These views were strengthened by the fact that construction costs of vessels in Canadian shipyards are higher than in European shipyards.

EUROPE YARDS FULL

However recent Russian enquiries have reportedly been made because European shipyards are working to capacity.

The Canadian shipyards meantime are now proceeding to prepare quotations on the recent Russia enquiries.

The bids will be forwarded to the U.S.S.R. presumably through the East-West Import-Export company and the next move will be up to Russia to actually place orders for the light vessels.

Harold Husband, president and general manager of Victoria Machinery Depot said "we would be interested if firm specifications were presented for a bid," but indicated VMD would not be interested in original designs.

E. W. Izard, general manager of Yarrows Ltd., said he was unsure if his company would bid. "The specifications are meagre. There are no drawings. They want you to design the ships."

In Vancouver Burrard Dry Dock Ltd. officials confirmed that company intended to submit estimates.

President of East-West, commission brokers, Marshall Johnson, said today that even West Germany is building ships for the USSR.

He termed the USSR request "definitely a new lead for Canadian industry, especially so in the face of liklihood a trade agreement may be signed between Canada and the USSR."

The letter received by the company from Sodoimoport asked his company specifically to "find shipbuilders in the Canadian market."

JAIL UNDER INVESTIGATION AT PR. GEORGE

PRINCE GEORGE, B.C. (CP) — Investigation of the provincial jail here is being made by a B.C. government official.

The investigation was requested by 21 prison guards who charged William F. Trant, warden, with mistreatment of prisoners and arbitrary dismissal of staff members.

Inspector of jails E. G. Stevens is conducting the investigation, ordered after 21 guards signed a petition and submitted it to Deputy Attorney-General H. A. McLean.

Fate of Buttle Lake Cabins Uncertain

Fate of summer homes and cabins on the shores of Buttle Lake still has not been determined, according to B.C. Power Commission officials.

"We've been too busy with other matters to get around to it yet," said a spokesman.

The commission recently expropriated four mineral claims on the lake shore, three of them held by California millionaire Will Reid and his daughter, Mrs. Virginia Reid Moore, and the fourth by a Courtenay woman.

The commission spokesman said "we are still negotiating" with other cabin owners, including Colonel Carl Gonnason and Harry Rogers.

A cabin owned by the late George Straith also will be affected by flooding of Buttle Lake.

The lake will be raised 19 feet above normal high water by the upper Campbell Lake dam, which is now under construction.

The spokesman said "it is pretty certain" the cabins will be torn down, "because it would be unsightly and destructive" to leave them to be covered by rising lake waters.

Largest buildings are those owned by Mr. Reid.

"We have written again to Mr. Reid, asking him to take steps to protect his property," said the spokesman.

Lincoln in England was a thriving commercial metropolis as far back as Roman times.

2-4622 — FIR WOOD — 2-4622
Immediate Delivery
2½ BIG CORDS $9.00 — 5 BIG CORDS $17.00 — 7½ CORDS $24.00
2-4622 — Deliveries to Keating, Saanichton, Sidney, Brentwood — DRY CEDAR, 2½ cords $4.50 — For 2 Days Only

"BRAN-ANA" NUT BREAD

¼ cup shortening
½ cup sugar
1 egg
1 cup Kellogg's All-Bran
1½ cups mashed ripe bananas
1 teaspoon vanilla flavoring
1½ cups sifted flour
2 teaspoons baking powder
½ teaspoon baking soda
½ teaspoon salt
½ cup chopped nutmeats

Blend shortening and sugar thoroughly. Add egg and beat well. Stir in All-Bran, bananas and vanilla. Sift together flour, baking powder, soda and salt. Add to first mixture with nutmeats, stirring only until combined. Spread in well-greased 8½ x 4½-inch loaf pan. Bake in preheated moderate oven (350° f.) about 1 hour.

Kellogg's ALL-BRAN THE NATURAL LAXATIVE

Kellogg's ALL-BRAN — a delicious, ready-to-eat cereal, an aid to natural regularity.

CADILLAC for 1956

Top to bottom—Eldorado Seville, Sedan de Ville, Sixty Special

Presenting the Most Inspiring Motor Cars the World Has Ever Seen!

You are looking at three of the most magnificent and inspiring creations ever to issue from the drawing boards of Cadillac's designers and engineers. They are the Eldorado Seville and the Sedan de Ville—two entirely new and exciting additions to Cadillac's royal family of motor cars—and the inspiring new Series Sixty Special.

These spectacular new Cadillacs—in company with the other brilliant Cadillac models for 1956—introduce a standard of automotive excellence that will find no counterpart on the highways of the world.

Where, for instance, could you find anything to match them for beauty and elegance? Their long, low, sweeping lines . . . their jewel-like grille and rear-fender designs . . . their brilliant and exciting new color combinations . . . their sparkling highlights of chrome and gold . . . all combine to create a beauty that is truly unique.

Where could you find anything to equal them in luxury? Inside are fabrics of rare richness and pattern . . . appointments that are beautiful and regal almost beyond description . . . and features of comfort and convenience that will delight even the most experienced Cadillac owner.

And where could you find anything to rival them in performance? There's a completely redesigned Cadillac engine developing 285 and 305 horsepower . . . an entirely new, controlled-coupling Hydra-Matic Drive . . . advanced Cadillac Power Steering . . . and improved Cadillac Power Braking.

This extraordinary new Cadillac beauty . . . and this brilliant new Cadillac luxury . . . and this dynamic new Cadillac performance . . . have been interpreted in four separate series and in nine individual body styles.

We sincerely urge you to stop in for a personal inspection and demonstration at your earliest convenience.

We know you will agree that, from every standpoint, these are the most inspiring Cadillacs of all time. And that, of course, means that they are the most inspiring motor cars the world has ever seen!

A GENERAL MOTORS VALUE

CAD-3588

WILSON MOTORS LIMITED
909 YATES STREET — PHONE 3-1106

FREE delivery
bottled BEER
Phone 4-4179
6
25c PER DOZEN PAID FOR EMPTIES. PLEASE HAVE THEM READY WHEN THE DRIVER CALLS.
This advertisement is not published or displayed by the Liquor Control Board or by the Government of British Columbia.

TODAY'S MARKET QUOTATIONS

Information provided by James Richardson & Sons, T. H. Burns & Co. Ltd., Hagar Investment Ltd., A. E. Ames & Co., W. C. Pitfield & Co. Ltd., Hugh Mackay & Co. and Investment Dealers' Association.

VANCOUVER—NOON

	Bid	Asked
OILS		
Altex	26	28
Anglo Cand	525	550
AP Con	30	32
Basco Pete	53	55
Bata Pete	15	16¼
Blue Crown	24	27
Britalta Pte	240	250
British Pete	5½	6½
Can Atlant	650	655
Charter	180	185
Futurity	18	—
Gen Pete	500	—
Do A	500	—
High Sarcee	13½	15
Home	875	900
Merrill	850	—
Mill City	27	—
N Superior	230	240
Pacific Pete	12⅛	—
Royalite	13⅛	—
Share	8	9
Sparmac	33	35
United	150	154
Vanalta	20½	21½
Vantor Exp	102	105
Ynk Princess	79	79½
MINES		
Ad Astra	15	18
Amer Stndrd	12½	13
Beaver Ldg	53	57
Bralorne	460	465
Cdn Cllres	12	12¾
Canam Cop	131	135
Cnsa Carbu	3	4
Cariboo Gd	70	75
Clm Cllres A	15	—
Do B	14	20
Cronin Bbne	4	5
Dorreen	4	5
Fr Wt Tngtn	32	37
Gt Mascot	75	80
Granby	16½	—
Granduc	665	—
Grandview	22	—
Hamil	6	7
High Belle	55	—
Indian	4½	5
Koot Bs Mtls	2½	3
Jaksn Bsn	29½	30
Nat Exp	81	85
NW Ventures	23	26
Pac Nickel	29	30
Pioneer Gd	175	190
Placer Devel	35	36½
Privateer	2	—
Quat Cppr	26	26½
Red Hawk	4¼	4½
Rvs McD	200	—
Rexspar	45	50
Rix Athbka	100	110
Sheep Crk	138	140
Silbak Pre	12½	14
Silv Ridge	32	35
Silv Stndrd	49	50
Slcn Van Roi	21	—
Spud Valley	2	—
Snshne Lrdu	30	31
Tay Bridge	23	25
Utica	—	1½
Wtrn Expl	48	50
W Potash	70	75
Yale	48	—
INDUSTRIALS		
Alta Dstllrs	200	210
Do VT	172	175
BC Fr Prdts	15¾	16
BC Tele	48¼	49
Cap Est	600	625
Grwrs Wne	640	676
Inld Nt Gas	390	400
Int Brew	500	525
Lucky Lgr	520	530
McMin B	39¾	40⅜
Mdwst Gas	410	425
Neon Prods	43½	44½
Powell Rvr	53	53½
Sdny Rfng	33	33½
Sun Publ	13½	14
Wstm Ppr A	30½	31½
Do B	30⅛	31½
Wst Cn Brew	25⅜	—
W Plywood	21	22

Closing Averages

Dow Jones closing stock averages:

30 industrials	454.89, up 0.02
20 rails	149.58, up 0.05
15 utilities	63.73, up 0.36
65 stocks	161.83, up 0.16

Shares: 1,590,000.

Montreal closing averages:

Industrials	279.30, off 0.60
Utilities	130.40, up 0.10
Golds	74.09, up 0.36
Pulp Papers	1,369.21, up 4.27

Shares: 501,500.

Toronto closing averages:

Industrials	422.04, up 0.16
Golds	83.98, up 0.26
Base Metals	201.66, up 0.21
Western Oils	112.29, off 0.31

Shares: 4,162,000.

TORONTO MINES

	Bid	Asked
Akait Yiknif	63	65
Algom Uran	15⅛	16
Amal Larder	17	18
Amer Neph	160	161
Anacn Lead	300	305
Angol-Huron	13	13¼
Arjon	13	14
Ascot Metal	45	46
Aumacho	35	36
Aumaque	15	16¼
Aunor	235	240
Bagamac	12½	—
Barnat	95	97
Barvue	150	153
Barymin	254	259
Base Metals	85	87
Baska Uran	41	42
Bathurst	200	202
Beaucage	251	260
Beavr Lodge	51½	55
Belleterre	225	230
Bevcourt	45	48
Bibis Yukon	10¾	11
Black Bay	142	150
Bobjo	61	62
Bonville	470	490
Bralorne	470	490
Broulan	163	165
Brunswick	9½	9⅝
Buff Ank	66	80
Buff Can	14½	15
Buff RL	7½	9
Bulldog Yk	18½	19
Bulolo	525	540
Callinan	28½	29
Camp Chib	15	15¼
Camp RL	710	715
Cdn Malart	44	46
Can-Met Ex	285	289
Cariboo Gold	70	80
Cassiar	800	825
Carnegie	22	24
Castle-Tret	385	400
Central Pat	85	86
Central Porc	17	18
Chem Res	450	460
Chesterville	35½	37
Chimo G	145	161
Chromium	245	250
Cobalt Cons	95	96
Coch Willans	77	80
Coniaurum	65	70
Con Denison	10⅜	10¾
Con Discy	365	380
Con Howey	415	420
Con Mosher	76	83
Con Nicholsn	36	40
Con Norlnd	112	115
Conwest	550	560
Coulee	123	124
D'Eldona	17	21
Delnite	76	80
Detta Min	19	20
Dome	14¼	14⅜
Donalda	40½	45
Duvex	22	23
Dyno	104	105
East Malart	222	225
East Sullivn	635	650
Estrn Met	96	99
Elder	61½	65
Estella	56	60
Eureka	195	198
Falconbridge	26¼	27
Faraday	212	216
Frobisher	470	475
Geco	16½	17
Giant Y'ke	565	575
God's Lake	77	78
Goldale	42	43
Gold Crest	17½	18
Goldn Man	325	340
Goldfield Ur	43	45
Goldora	15	15¼
Graham B	32	33
Gunnar G	20¼	20½
Headway	108	110
Heath	8½	9
Heva	5¾	6
High-Bell	55	60
Hollinger	19½	20⅛
Homer Y'fe	12½	13
Hudosn Bay	66	66⅛
Indian Mines	6⅜	7
Inspiration	135	143
Iso Uran	30	30½
Jacknife	35	36
Jack Waite	21	24
Jaculet	20	21
Jellicoe	8	8½
Joburke	14¼	16
Joliet Que	76	79
Jonsmith	28½	30
K-Addison	18	18¼
Kevbovcon	15½	16
Kirk HB	37	38
Kirk Lake	36½	37
Kristina Cop	14	15
Labrador	15¼	15½
Lake Cinch	270	280
Lk Dufault	245	246
Lk Lingman	14¼	15
Lake Osu	29	34
Lake Shore	475	510
Lake Wasa	25	26
La Luz	275	285
Lamaque	340	360
Leitch Gold	71	73¼
Lexindin	37	38
Lit Lng Lac	117	119
Lorado Ur	177	180
Louvicourt	30	31
Lyndhurst	215	216
Macassa	205	207
MacDonald	91	99
Macfie	37½	38
Mackeno	49¼	49¾
Macleod	135	145
Madsen R L	245	255
Malartic G	200	210
Maneast Ur	42	45
Maralgo	9	9¼
M McNeeley	15	16
McIntyre	72	72¼
McMarmac	21¼	23
McWatters	45	47
Mentor Ex	100	103
Merrill Is	230	232
Meta Uran	36	37
Mining Corp	20⅜	21
Mogul	291	299
Moneta	75	82
Nat Exp	91	95
Nes Labine	165	175
Nw Calumet	115	116
New Delhi	102	105
Nw Dicken	200	201
New Goldvue	22	23
Nw Harrica	33	34
New Jason	15	15¼
Nw Laguerre	11½	11⅝
Newlund	51	52
New Marlon	8½	9
Nw Mylamac	23	24
Nw Thurbois	27	29
Nipissing	245	246
Nisto	9	9½
Noranda	49	49¼
Norgold	27	28
Normetal	615	625
Norpax	52	53
North Inca	11	11¼
Nudulama	47	49
O'Brien	70	72
O'Leary Mal	30	31
Pamour P	58	60
Parbec	17	18
Pardee	82	85
Paymaster	33	34
Pend Oreille	435	450
Perron Gold	24	27
Pickle Crow	118	120
Pion Gold	176	178
Placer Dev	36	36¼
Pow Rouyn	52	55
Preston E	690	695
Pronto	865	875
Que Chib	170	172
Que Cop	340	345
Que Lab	11	11⅝
Que Met	470	475
Que Nickel	195	197
Quemont	25½	26
Radiore	168	170
Rayrock	195	196
Regcourt	17	17⅛
Reeves McD	201	238
Rix	102	105
Roche L L	19	19¼
San Anton	137	140
Shawkey	8¾	9½
Sheep Creek	136	140
Shr Gordon	800	810
Sigma Mine	520	540
Silanco	17	18
Silver Miller	107	108
Silver Stand	49	50
Starrat O	15	16
Steeloy	11	12
Steep Rock	11⅝	12
Sudbury C	16	17
Sullivan C	650	660
Sylvanite	135	139
Teck-Hugh	275	279
Thompson	150	155
Transcon-Re	41	42
Un Asbest	655	660
United Keno	700	710
Un Montlaub	33	35
Up Canada	103	105
Ventures	37⅜	39
Viola Mac	300	310
Wait Amulet	15½	15¾
West Ashley	14	15
Willroy	265	270
Wiltsey C	10¾	11
Winchester	9	10
Wright-Har	193	195
Yale Lead	50	51
YK Bear	201	205
Yukeno	12	13
Zenmac	33	34

TORONTO OILS

Sales		High	Low	Close
4300	Acme	21	20	21
40316	American Led	117	115	116
300	Anglo American	14¼	14	14
3740	Anglo Canadn	540	535	540
875	Bailey Selburn	—	—	950
100	Banff Oils	—	—	180
1000	Bata Pete	—	—	16
600	Britalta	250	246	250
410	Calgary & Edm	16¼	16	16¼
6100	Calnorth	19½	17½	19½
600	Can Oil Lands	225	215	215
12300	Can Admiral	75	74	75
6950	Can Collieries	12½	12	12¼
3150	Can Atlantic	665	650	650
4366	Can Decalta	74	71	74
14200	Can Devonian	275	260	270
1325	Can Homestead	238	230	238
145	Can Oil	—	—	20
5859	Can Pipeline	315	300	310
200	Can Williston	—	—	265
2950	Central Leduc	217	211	211
6000	Chamberlain	42	39	40
2000	Charter Oils	—	—	180
300	Commonwealth	—	—	400
4900	Cons Allanbee	19	18	18
2833	Cons Micmac	245	240	240
13333	Cons Peak	13¾	13½	13½
3000	Dalhousie	—	—	18
2935	Del Rio	160	155	160
4000	Devon Leduc	184	180	183
200	Dome Western	—	—	520
3250	Duvex	23	21½	23
2264	Federated Pete	440	430	435
700	General Pete	—	—	510
400	General Pete A	—	—	500
600	Great Plains	25⅝	25⅝	25⅝
5300	Great S Grass	385	375	380
4985	Home Oil	910	880	880
1735	Husky	835	820	825
500	Hycharger	—	—	8
765	Inter Prov Pipe	26	25¾	26
500	Jupiter	—	—	265
200	Kroy	120	117	117
6525	Liberal	285	280	280
2600	Long Island	12½	12	12
4400	Marigold	45	42½	43
1082	Merrill Pete	875	860	875
21920	Mid Continent	80	76¼	80
13900	New Bristol	162	158	162
1000	New British	235	230	230
390	New Superior	230	215	230
16400	Norpax	53½	52	53
400	North Cndn	475	450	450
500	Okalta	197	190	190
1050	Pacific Pete	12½	12½	12⅝
15400	Pan Western	33	32	33
425	Peace River	925	920	925
107671	Petrol O & G	300	277	298
1000	Ponder	85	80	80
3000	Sapphire	305	299	299
1000	Scurry	224	215	215
500	Security Free	250	245	250
3000	Souris	29	23	23
1100	Spooner	—	—	19
700	Texas Calgary	100	97	97
1771	Trans Empire	174	171	171
15700	Trans Era	39	38	38
655	Trans Mntn	37¼	36	37¼
11483	Triad	615	600	600
1600	United	151	150	151
1000	Vulcan	—	—	41
6000	Wilrich	58	57	58
4300	Yankee Cnck	23	21	23

MONTREAL-TORONTO INDUSTRIALS

	Bid	Asked
Abitibi com	35¼	35⅜
Abitibi pfd	26⅝	27
Acadia Atlc	10⅞	11
Do A	24	24½
Do pfd	105	—
Algoma Stl	78½	79
Aluminum	100⅝	101
Do 5¼% p	105	105⅝
Ang-Cn Pulp	47⅝	47⅞
Do pfd	54⅜	55
Ang Newfld	11	11¼
Argus Corp	20½	20⅞
Do pfd	55½	56
Asbestos Cor	38	38½
Ashdn Hde B	13⅞	14⅛
Atlas Steel	17½	18
Bathurst A	37	40
Beatty Bros	7	7¼
Bell Tele	50⅛	50¼
Brazilian Tra	7⅝	7⅞
B-A Oil	28⅝	28⅞
BCE 4% pfd	96½	—
BCE 4½% p	52½	53
BCE 4¾% p	105½	106
BCE 5% pfd	53½	54
BC Forest P	15⅞	16
BC Packer A	15⅞	16
Do B	14¼	14½
BC Power	32⅞	32⅞
BC Tel	48	49
Brown Co	11	11¼
Bruck Mill A	13	15
Do B	4¾	5¼
Building Pro	40	42½
Burlington S	30	—
Burns & Co	11½	11¾
Burrard Dry	9	9½
C & D Sugar	20¼	20¾
Cda Cement	34	35
Do pfd	31¼	31½
Ca Iron Fds	32¼	32½
Cda Malting	77	78¾
Ca Packer A	38	38¾
Do B	34	34½
Cda Permt	92	95
Cda Steam	26¼	30½
Do pfd	13¼	13½
Cdn Brew	28⅞	29
Cdn Canners	36	36½
Cdn C & F	30	—
Do A	29⅞	30
Cdn Celanese	22	22⅞
Do 1.00 pfd	21	21⅞
Do 1.75 pfd	36½	38¼
Cdn C & Cel	10¼	10½
Cn Drd & D	21	22
Cdn Gen Inv	31¼	31½
Cdn Indus	21	21½
Cdn Loco	20	21½
Cdn Marconi	6⅝	6¾
Cdn Oil	20	20¾
CPR	31¼	31⅜
Cdn Petro pf	24⅞	24⅞
Cdn Vickers	31½	31¾
Cdn W Lum	15	15
Cdn Westing	53½	54¼
Chatco Steel	4¼	4¾
Do pfd	6½	6⅞
Chrysler	93	93¼
Cockshutt F	7¾	7⅞
Cons M & S	34½	34¾
Con Paper	36	36⅛
Consum Gas	23⅝	24
Corby's	18¼	18¾
Do B	17¼	17½
Cosmos Imp	12¾	13
Crown Zeller	50⅝	51⅝
Dist Seagrm	42	42½
Dom Bridge	20	20¾
Dom P & Stl	27¼	27⅞
Do pfd	104	—
Dom Mag	19½	20
Dom Stl Cl	16½	16⅝
Dom Stores	34⅜	35
Dom Tar C	11⅝	11¾
Do Pfd	24	—
Dom Textile	8⅝	8⅞
Dow Brew	30	30¼
Dupont	25⅜	26¼
Eddy Baper	68	68¼
Estabrks pfd	22	—
Famous Play	24	24½
Fanny Farm	25¾	26
Federal Grn	38¾	39
Fleet Mfg	160	165
Ford A	129	129½
Foundation	23	24½
Fraser Co	32¼	32½
Gatineau Pw	31	31⅛
Do 5% pfd	110¼	111
Gen Dynam	56	57
Gen Motors	44⅝	45
Gen Stl Wrs	10	10½
Do pfd	101	102
Goodyear T	151	154½
Do pfd	53	53½
Grt Lks Papr	40⅝	41
Gret W Coal	8	9
Do B	7¾	8
Gypsum LA	60	61½
Hmltn Ctn	14	15
Hind Dauch	17	—
Hayes Steel	34½	35
Hwrd Smith	39½	40
Imperial Oil	37	37¼
Imperial Tob	11¼	11⅜
Do 4% pfd	7¼	7⅜
Ind Accptnc	52⅝	53⅛
Inter Bronze	7⅝	7⅞
Do pfd	21	22
Inter Mils A	35	36½
Inter Nickel	74	74⅜
Inter Pete	27⅝	28
Inter Utils	104⅝	105
Kelvinator	15	17
Labatts	22½	23¼
Lake of Wds	39¼	40½
Lang	13¼	—
Laura Scrd	19	22
Loblaw A	45¾	46
Do B	85	85⅞
Lndn Hsry A	7¼	8
MacMln B	40	41
Mpl Lf Mlg	10⅝	11½
Massey Hrs	9⅞	10
Do pfd	106½	107
Maxwell	6½	7
McColl Frntc	42	42¼
Do pfd	100	—
Mercury Mls	30	40
Mlsn Brick	450	475
Mdrn Cntnr	15¼	16
M & O Ppr	58	60
Molson's A	26½	27
Do B	26	26¼
Mnrch Ktg	5	5¼
Mont Loco	17¼	17½
Moore Corp	41¼	41½
Ntnl Drug	13	13½
Do pfd	14	—
Ntnl Grocer	20½	23¼
Natl Hsry A	410	500
Do B	—	425
Ntnl Stl Car	28⅛	29
Niagara WW	43	46
Ogilvie Flr	50	50¼
Ont Stl	25	27¼
Orng Crsh	400	410
Page Her	77¼	77½
Penmans	52¼	53
Powell River	53⅛	53⅜
Power Corp	53⅝	—
Press Mtls	19	19⅜
Price Brs	50⅛	51
Rvsd Silk A	10	10⅛
Do B	300	365
Russell Ind	14	14½
St Lawr Cor	137	140
Shawinig	66	68¼
Sicks Br	28¼	29½
Do VT	29	—
Slvrwd Drs A	13½	13⅞
Simpsons	17¼	17½
Southam	45	46½
Stand Pave	35½	—
Stedman	24¼	24¾
Stl of Can	52¼	53
Suprtst Com	28	—
Tamblyn	41	44
Taylor Prsn	9⅝	9½
Do pfd	11	11¾
Thrift Strs	38½	39
Tip Top Tirs	10½	12
Trdrs Fin A	44¼	44⅝
Do B	41	46
Union Gas	45	45¼
Unitd Corp A	29	32
Do B	18½	19⅞
Unitd Fuel A	61¾	62
Do B	31½	35
Unitd Stl	15½	16
Hir Walk	69½	70
Westeel	21¾	22
W Can Brew	26½	—
West Grcrs	126	—
Do A	39½	40
Geo Weston	131½	132
Do pfd	104⅝	105
Wpg Gas	12	12½
York Knit A	250	265
Zellers	24½	26
BANKS		
Montreal	46	46½
Nova Scotia	56	56⅝
Commerce	44	44⅝
Imperial	49¼	49⅝
Tor-Dom	44	44⅝
Royal	56¾	57

NEW YORK

	Close
Allied Chemicals	108¼
Aluminum	71¾
American Can	44
Amn Smelter, xd	46
AMerican T & T	178⅝
American G & E	49
Anaconda Copper	64
Atchison Topeka	131½
Atlantic C Line	42¼
B & O Railway	44½
Bendix Aviation	48¼
Bethlehem Steel	149
Boeing Aircraft	63
Burroughs	25
CPR	31¼
C & O Railway	54
Chrysler	93
Columbia Gas	16
Con Edison	49⅝
Corn Products	26⅛
Detroit Edison	35⅝
Douglas Aircraft	76⅝
Du Pont	215
Delaware & Hudson	71
Eastman Kodak	79½
Erie aRilroad	22
Gen Electric	47
Gen Foods	82½
Gen Motors	134⅛
Granby Copper	17
Goodyear Tire	59¼
Great Northern	40¼
Gulf Oil	84¼
Homestake Mining	35½
Howe Sound	21
Houston L & P	40½
Inter Harvester	35½
Inter T & T	27⅛
Inter Nickel	74⅜
Johns Manville	83¼
Kennecott Copper	108½
Lockheed	49⅞
Loew's Theatre	20
Montgomery Ward	89½
National Distillers	19¼
Rock Island	82⅜
New York Central	43
Norfolk West	58⅝
Northern Pacific	66⅝
Ohio Oil	32¼
Paramount	37⅛
Penn RR	26
Pepsi Cola	21¼
Procter Gamble	96¾
Radio Corp	42¼
Royal Dutch	75⅝
Republic Steel	47⅝
Safeway	48½
Schenley	20⅝
Sears Roebuck	104¼
Shell	57
Sinclair Oil	55¾
Socony, x-d	58
Southern Pacific	56
Southern RR	91¼
St Regis Paper	38½
Standard Calif	88¾
Stand Oil NJ	132⅝
Studebaker	10⅞
Texas Corp, xd	106½
20th Century Fox	26½
Union Carbide, xd	101¼
Union Pacific	156½
United Aircraft	59¼
United Air Lines	35½
United Gas	30¼
United Corp	6⅝
United Fruit	53¼
US Rubber	43
US Steel, xd	54
US Smelting	50½
Universal Pictures	29¼
Warner Bros	20
Westinghouse	64⅝
Western Union	26½
Woolworth	49
Zenith	120½
Amn Cyanamid	54¾
Cities Service	55⅜
Curtiss Wright	25
Dow Chemical	52¼
Philipps	76½
Sperry	21⅜

UNLISTED

VANCOUVER	Bid	Asked
Ainsworth	7	9
Alliance	1¼	2
Arrow	1½	—
Bayonne	—	2½
Big Bell	60	—
Bluebird	2	3
BR Con	1¼	1½
BRX	—	1
Caribou Hud	—	1
Cassiar Con	10	15
Cassiar Yuk	3	5
Copper Ridge	7	10
Clear Creek	—	95
Cowichan	105	116
Crown Silver	3⅝	—
Guichon	4¾	—
Hedley Yun	2	—
Kaslo BM	6	7
Lone Mtn	6	—
Midland	6½	8
McLeod	1	—
Royal Arch	1	2¼
Rico Copper	19	25
Salmo	8	9
Seymour	8	12
Silver Hill	20	22
Skeena	13	15
Slocan BM	—	1
Southend	—	1
Trans West	12	—
Tung of BC	7	9
Uscana	1	—
Victory Tung	—	6
West Mines	42	45
Woodbury	8	9
Trojan	—	40
Yreka	150	185
MUTUAL FUNDS		
All Can Com	455	495
All Can Div	436	474
Canafund	3294	3607
CIF	861	945
Com Intl	743	816
Lev of Cda	545	599
Bal Mutual	517	568
Super Inc	420	424
Super Grow	211	213
Super Amer	555	561
Super Exec	3274	3407
Corp Inv	823	894
Group Inc	740	806
Inv Mutual	943	1018
Lev of Cda	546	600
Mutual Acc	596	647
Mutual Inc	496	539
Trans Cda C	560	600
MISCELLANEOUS		
Ang-C Tel A	17½	18½
Do pfd	52	53
BC Sugar	111	—
BC Tel pfd 6	119	—
Do pfd 4¾	105½	107
Do pfd 4½	103½	—
Do pfd 4⅜	103	105
Calg Pr pfd	102	104
C Util pfd	105	—
Dover Ind	10½	11¼
Gt Lakes Pwr	23	25
Hudson's Bay	21	21¾
Std Fuel pfd	37	—
H. Smith	52½	—
Safeway (C)	102½	—
OK Heli com	340	375

GRAIN

WINNIPEG

WINNIPEG (CP)—Dealings generally were dull today on the Winnipeg grain exchange, with the only activity showing in flax, where prices moved up for good gains. Other grains held to a narrow range.

Shippers and exporters were buyers of flax, while hedging was absorbed.

Oats and barley was a domestic trade, with purchases in connection with eastern feed requirements. Rye trade was mostly local with prices moving narrowly.

Week-end export loadings of wheat totaled 1,290,000 bushels, including: Belgium 300,000; the United Kingdom 525,000; Germany 105,000; Poland 360,000.

	Open	High	Low	Close
Oats—				
December	72⅝	72⅞	72⅝	72⅞
May	71¼	71⅝	71¼	71⅝
July	69⅝	69⅝	69⅝	69⅝
Rye—				
December	98¼	98⅝	98	98½
May	102	102¾	102	102⅝
July	—	—	—	101⅞
Barley—				
December	98½	99¼	98½	99
May	97⅞	98	97⅞	97⅞
July	95	95½	95	95½
Flaxseed—				
December	300¼	305½	300¼	305
May	293	297¼	293	297¼
July	289⅝	290½	289⅝	290½

Cash Grain Close

Oats—No. 2 cw 80⅝.
Barley—No. 3 cw, 6 row 103.
Rye—No. 2 cw 97½, track 97½.
Flax—No. 2 cw 321 track 305.

CHICAGO

CHICAGO (AP) — Grains moved up and down within a narrow price range on the board of trade today and never got set on any definite trend.

Throughout the gyrations wheat had the weakest tone while oats, particularly the December contract, showed a better tone than anything else.

	Open	High	Low	Close
Wheat—				
December	204⅝	205¼	203⅝	204⅛
March	206¼	206⅝	205⅛	205⅞
May	203⅛	203⅜	201⅝	202⅜
Corn—				
December	128⅝	129½	128⅜	129¼
March	134	134⅝	133¾	134⅝
May		137	135⅞	137
Oats—				
December	64	64½	63⅞	64⅜
March	68	68	67⅞	68
May	68	68¼	67¾	68¼
Rye—				
December	111⅞	112⅜	111⅝	112¼
March	115½	115⅝	114¼	114¾
May	116	116	114¾	115¼
Soybeans (new)—				
November	236¾	238½	235¾	236
January	242	242⅝	240¼	240½
March	244½	245¼	243⅛	243¾

$ EXCHANGE

VICTORIA—Banks buying U.S. cheques at ⅝ per cent discount. Cash at ⅝ per cent discount. Silver at 3 per cent. Selling cheques at ⅛ premium and cash at ⅜ premium.

MONTREAL (CP)—U.S. dollar was at a discount of 9/32 cent at noon today. Pound sterling $2.79⅛.

NEW YORK (CP)—Canadian dollar at a premium of 9/32 at 3 p.m. in U.S. funds. Pound sterling $2.79 15/16.

INVESTMENT FUNDS

	Bid	Asked
Balance Mutual	514	599
Can Invest Fund	861	945
Commonwealth Inter	743	816
Corporate Investors	823	894
Grouped Income	742	809
Investors Mutual	943	1019
Leverage of Canada	545	599
Mutual Accumulation Fund	595	646
Mutual Income Fund	495	538
All Can Comp	455	495
All Can Div	436	474
Diversified Securities A	1825	—
Do B	390	425
Trans Canada A	2600	—
Do B	2788	—
Do C	560	600

MARKET SUMMARIES

Mixed Trading At Toronto

TORONTO (CP)—The stock market was sluggish in mid-afternoon trading today. Industrials were narrowly mixed with only financial institutions, textiles and miscellaneous issues showing more gains than losses.

Premier Trust gained $4.50 to 80 on 76 shares. Federal grain added 1¾.

Senior mines were listless. Hollinger led firmer golds with a ⅞ advance. Uraniums were mostly lower, led by Gunnar, down ¾.

In a mixed western oils section, Petrol moved ahead 14c to $2.94 and Bailey-Selburn was up 25 at $9.50.

NEW YORK (AP) — The stock market see-sawed over a course bounded by about a point either way today in the midst of quiet trading.

There was no concerted trend for the market nor for any individual major division. Activity centred in individual issues to a great extent.

Higher stocks included Texas Co. United Air Lines, U.S. Gypsum, Kennecott Copper, General Motors, Chrysler and Zenith Radio.

Canadian stocks were lower. Canadian Pacific and Dome Mines lost ⅛. Others were unchanged or unquoted.

On the American stock exchange Lakeshore and Giant Yellowknife were unchanged while Royalite Oil lost ⅝.

LONDON (Reuters) — The London stock market was generally dull today following government indications of stricter credit controls.

Nervousness about the Middle East situation and prospective demands for wage increases at home kept buyers away and prices drifted aimlessly.

Government securities were dull with gilt-edged up to one-eighth lower. Some leading industrials showed small gains but the general trend was uncertain.

VANCOUVER—Prices moved up this morning in an active market.

Basco sold 700 at 55. Van-Tor moved 4,000 at $1.02. Yankee Princess traded 2,200 at 79. Bethlehem Copper sold 1,500 ranging from $1.10 to $1.25.

Bralorne sold 250 at $4.60. Vanam Copper traded 12,700 at $1.30. Jackson Basin moved 150 between 28 and 30. Pacific Nickel sold 8,500 going to 32. Taylor Bridge traded 2,000 at 23. B.C. Forest Products sold 1,325 at $15.50. Inland Gas moved 1,600 up to $4. Van Alta sold 2,500 at 20. Lucky Lager sold 1,000 at $5.20.

MONTREAL (CP) — The stock market was narrowly mixed in dull trading today.

The pulp and paper group displayed narrowly irregular tendencies. Most base metals moved off slightly and steels were shaded.

Howe Denies Crown Report

OTTAWA (BUP) — Trade Minister C. D. Howe said today progress is being made towards the construction of an all-Canadian natural gas pipeline, but he denied reports that an announcement of the formation of a crown company to build part of the line would be made today.

"There will be no announcements this week," the trade minister said.

Howe has been the central figure in government efforts to assure the construction of the 2,250-mile pipeline to bring Alberta gas to Toronto and Montreal by an all-Canadian route.

A dispatch in the Toronto Globe and Mail said the plan under which a crown corporation with joint federal-provincial financial backing would build the pipeline across sparsley-settled northern Ontario would be announced today.

It also indicated that an Ontario proposal to build the entire line by joint government action had been rejected by the federal government.

Howe said today he had heard of no such suggestion.

Husband Takes Over Island Coach Lines

Harold Husband, Victoria industrialist, now controls Vancouver Island Coach Lines Ltd., with nearly 70 buses and a book value of more than $1,000,000.

The new deal makes him Victoria's leading industrialist.

Mr. Husband confirmed today that he has oought Canadian Pacific Railway's 80 per cent interest in the company and owns it entirely except for a few small shareholdings locally.

"My confidence in the economic future of Vancouver Island has influenced me in taking this step," he said.

IMPROVING SERVICE

"Our aim will be to give consistently improving levels of transportation wherever the traffic offers. We shall maintain our tourist promotion through our contacts with other U.S. and Canadian transport services in the sale of package tours."

Mr. Husband said the affiliation with Gray Line Sightseeing Association of Chicago will continue through Gray Line Sightseeing Company, a Coach Lines subsidiary. The bus-steamship service between Victoria and Vancouver via Nanaimo will be stepped up as passenger demands increase.

"Negotiations over the deal have been in progress for several months," he added.

Mr. Husband has been associated with the Vancouver Island Company ever since it was formed in 1928 by the late J. S. H. Matson, first as manager, later as general manager and secretary. He is also president of Victoria Machinery Depot, Ltd., an old-established concern with two yards on the harbor front.

As a result of the change in control, William Manson, vice-president of CPR, will resign his position as president of the Coach Lines with two CPR nominees on the board, Frank Britton, Vancouver, and Capt. O. J. Williams, Victoria.

Germany May Buy Canadian Apples

KENTVILLE, N.S. (CP)—Germany and Sweden may buy some Canadian apples in late January, T. L. Meek, general manager of the United Fruit Companies of Nova Scotia, said here.

"Germany and The Netherlands may take some canned apples from Canada this winter," he said.

Mr. Meek had returned from a four-week visit to Europe with J. B. Lander, general sales manager of British Columbia Tree Fruits' Association.

Mr. Executive Hear This:

The Victoria Sales Executives Club has arranged to have me conduct the Telephone Clinic on Thursday, November 3, and Business Correspondence on Friday, November 4.

I know you are trying to find ways, every day, to do your job and help your employees do theirs more efficiently.

Sure there's a good TV show on Thursday the 3rd, and the Policemen's Ball on Friday the 4th, but there'll be other shows and other dances.

Sure $10.00 is a lot of money to spend on yourself and on some of your key employees to listen to me for a couple of hours on each of those two nights at S. J. Willis Jr. High School at 7.30 p.m. (Incidentally, you may send a different employee on each of the two evenings).

BUT—I also know that if you thought you and your employees would get five dollars and more back every working day from then on, in saved time and saved sales, through the better handling of your telephones and better business correspondence, you will come and listen.

Further, if after those two nights you do not agree with the above, tell me and I will give you your money back.

Phone Peter Forrest, 4-4127 (Ker & Stephenson Limited) for your ticket requirements NOW. Remember this is an unconditionally guaranteed course.

Sincerely,
CHARLES BURY.

LOOKING IN ON THE PHONE IS COMING

SEATTLE—Visual telephoning by which persons talking on the line will be able to see each other is on the way.

"It may take some time but it will come," George M. Dean, vice-president of Pacific Telephone and Telegraph Co. told the Pacific Northwest Trade Association conference.

He said "telephone television" has already been successfully demonstrated in experiments.

Most people will use it, but some conference delegates could foresee circumstances under which callers would prefer "sound only."

Canadian Exporters Protest American Trade Practices

SEIGNORY CLUB, Que. (CP)—The Canadian Exporters' Association, if it accepts the recommendation of its policy committee, will present its case against American trade practices direct to the president of the United States and members of Congress.

The recommendation will be discussed Wednesday at the association's annual meeting here. In making it the committee commented:

"Because of our long and warm relationship through the years, we feel it would be to the best mutual advantage if this trade situation could be solved by positive and direct co-operation from the United States, rather than by the Canadian government having to resort to measures which would have to restrict the flow of United States goods to Canada."

The committee's statement was aimed at the excess of United States sales in Canada, as compared with purchases from this country, and against trade barriers to the sale of Canadian goods, particularly manufactured goods, in United States.

BANK OF MONTREAL
ESTABLISHED 1817
DIVIDEND NO. 371
EXTRA DIVIDEND NO. 372
ANNUAL GENERAL MEETING

NOTICE is hereby given that a DIVIDEND of THIRTY-FIVE CENTS per share upon the paid-up Capital Stock of this Institution has been declared for the current quarter, payable on and after THURSDAY, the FIRST day of DECEMBER next, to Shareholders of record at close of business on 31st OCTOBER, 1955.

NOTICE is also hereby given that an EXTRA DIVIDEND of TWENTY CENTS per share upon the paid-up Capital Stock of this Institution has been declared for the year ending 31st OCTOBER, 1955, payable on and after THURSDAY, the FIFTEENTH day of DECEMBER next, to Shareholders of record at close of business on 31st OCTOBER, 1955.

The Annual General Meeting of the Shareholders will be held at the Head Office, 119 St. James Street West, Montreal, on MONDAY, the FIFTH day of DECEMBER next.

The chair will be taken at 11 o'clock a.m.

By Order of the Board.
A. C. JENSEN,
General Manager.

Montreal, 25th October, 1955.

A. E. Ames & Co.
Limited
Investment Securities
Royal Trust Building • 612 View Street, Victoria, B.C.
Telephone: 3-4171
TORONTO MONTREAL WINNIPEG VANCOUVER CALGARY
NEW YORK LONDON, ENG.

PHONE for your LOAN in 1 trip!

EXAMPLES OF LOANS

$ Cash You Get	15 MO. 154.19	24 MO. 529.59	24 MO. 756.56
Repay Monthly	$12	$28	$40

Above payments cover everything! Even $ Payments for in-between amounts are in proportion. (Con.)

▸ Phone for loan in one visit. Loan custom-tailored to needs and income. Use Bill Consolidation Service... without cost... to reduce payments, consolidate bills. Phone, write, or come in.
Loans $50 to $1200 or more

THE COMPANY THAT LIKES TO SAY YES
Personal FINANCE CO.
Beneficial Finance System

3 convenient offices—which is nearest you?
VICTORIA—(2 Offices)
• 650-A Yates Street, 2nd Floor (Over Tip Top Tailors) Phone: 2-8261
• 620 View Street, Room 210-211, Central Bldg. Phone: 2-9155
NANAIMO—204 Commercial Street, 2nd Floor Phone: 2330
OPEN EVENINGS BY APPOINTMENT — PHONE FOR EVENING HOURS
Loans made to residents of all surrounding towns • Personal Finance Company of Canada

THE BEST TREAD FOR THE WORST WEATHER
EXTRA TRACTION
GREATER SAFETY

B.F.Goodrich
TRAILMAKER
TRACTION TIRES
WALK THRU SNOW
WADE THRU MUD
GRIP ON ICE
QUIET ON PAVEMENT
Equip YOUR CAR NOW
PARKDALE SERVICE GARAGE
Complete Automotive and Tire Repairs
3415 Douglas St.
Phone 3-7913
Authorized TUBELESS TIRE Service

EXECUTORS AND TRUSTEES FOR OVER HALF A CENTURY

Always a saving in worry... Often a saving in money... for your heirs when you name an executor with experience

THE ROYAL TRUST COMPANY
Ask for copies of our Succession Duty booklets.
1205 GOVERNMENT, VICTORIA • 626 PENDER ST. W., VANCOUVER
R. W. PHIPPS, MANAGER GEORGE O. VALE, MANAGER

$ $ $ $ $ $ $ $ $ $ $ $ $ $
The most
FABULOUS OFFER YET
From Any New Car Dealer
WATCH FOR THE ANNOUNCEMENT
by NATIONAL Wed.

British Guiana's finest
DEMERARA RUM
matured and bottled in England

This advertisement is not published or displayed by the Liquor Control Board or by the Government of British Columbia.

SITTING PRETTY
no matter how it blows

Come good times or bad—fair weather or foul—the value of Canada Savings Bonds will remain the same. They are cashable at any bank, at any time for full face value plus earned interest. For full information telephone, write or visit any of our offices.

THE NEW 10th SERIES
CANADA SAVINGS BONDS
NOW ON SALE AT
NESBITT, THOMSON
AND COMPANY, LIMITED
506-612 View Street, VICTORIA. Phone 4-1191
Manager: A. F. Harvey
MONTREAL QUEBEC TORONTO OTTAWA HAMILTON LONDON, ONT.
KITCHENER WINNIPEG REGINA SASKATOON CALGARY
EDMONTON LETHBRIDGE VANCOUVER VICTORIA SAINT JOHN
FREDERICTON MONCTON HALIFAX BOSTON NEW YORK
739A

A DIVIDEND EVERY 44 HOURS on the average is reinvested to expand the investments behind MAF shares
172% INCREASE IN VALUE PER SHARE
From Jan. 31, 1950 to Aug. 1, 1955
M·A·F
MUTUAL ACCUMULATING FUND
LATEST REPORT AND PROSPECTUS—ON REQUEST
McCuaig Bros. Inc.
276 ST. JAMES ST. - MONTREAL
R. A. Daly & Company Limited
44 KING ST., W. - TORONTO
Osler, Hammond & Nanton Limited
MAIN & PORTAGE AVE., WINNIPEG
1727 SCARTH ST. - REGINA
NO. 302 C.P.R. BLDG. - SASKATOON
510 - 8TH AVE. W. - CALGARY
525 SEYMOUR ST. - VANCOUVER
The Western City Company Limited
544 HOWE ST. - VANCOUVER

500-Year Oak in Pulpit Dedicated at Cathedral

By W. S. HENDERSON

In a ceremonial which will endure throughout life in the memories of many of those present, a rich adornment was added to Christ Church Cathedral Sunday morning. The new pulpit carved in England and recently received here was dedicated by Most Rev. Harold E. Sexton, Archbishop and Metropolitan, in the presence of a great congregation, scores of whom were children of the parish who filled the west gallery, looking down thence on an ecclesiastical scene many of them doubtless will witness only once in their lifetime.

As the light streamed in through the stained glass windows, John A. Meade asked the Dean to accept the pulpit in memory of his father, Major Harry Edward Meade, who on a visit to Victoria was so deeply impressed by the beginning that has been made on Victoria's cathedral that he desired to make a gift to it that would age and mellow with the centuries.

ACCEPTED BY DEAN

Dr. Whitlow accepted it on behalf of the chapter and himself and invited the archbishop to dedicate it. (The cathedral itself was dedicated in September, 1929, so this ceremony was a dedication.)

Standing beside the new pulpit, the archbishop, laying his hand on the wood, dedicated it "in the faith of Jesus Christ, in the name of the Father, and of the Son, and of the Holy Ghost."

Later, the Metropolitan contributed to the lengthening history of the cathedral by preaching the first sermon ever delivered from Christ Church's classical new pulpit. In doing so he glanced at the age-old story of the church, observing that although many people said the fibre of the church was growing weaker, the church was too young to die; many in this unpredictable atomic age were inclined to believe that perhaps the human race was too old, much longer to endure.

Canon E. P. Laycock, so warm a friend of Christ Church and so long known to the Anglican body of this Island, was in the congregation. It was he who conceived the gift pulpit, and it was he at whose invitation the six wood carvers carried out the work, with a skill that is difficult to match (and with much more love of their work than money, it is said).

For material they had oak from a tree known to be 500 years old. The tree was cut 30 years ago and the wood had been left to season ever since. Thus the stout material for the new adornment was seasoning before the stone cathedral was consecrated.

There are three coats-of-arms in color on the panels, those of Christ Church Cathedral, those of old Canterbury (a replica of whose high altar cross stands on the high altar here), and that of the family of the donor. It is interesting to know that the red, blue and silver coats-of-arms are not merely pieces of wood glued to the exterior of the pulpit. They were made when the carvers cut down slabs of oak four inches thick, leaving the historical devices as integral parts of the panels.

The artist-workmen built and carved the pulpit at Kingston-on-Thames, and it is among the most notable of the gifts that have come to this cathedral from England. Those and other gifts, many of them in memoriam, make this Christ Church probably the depository of as many if not more such presentations than any other Anglican cathedral in Canada.

Clergy with wide experience in travel say the new pulpit is without doubt the most beautiful in Canadian churches, and possibly on this continent. (The Cathedral of St. John the Divine, the great sacred edifice a-building in New York City for many years, has a pulpit which in the view of many lacks the warmth of oak.)

Just before the archbishop ascended the pulpit to give the sermon, Dean Whitlow delivered a short address to the throng of children in the west gallery, pointing out to them they were witnessing an historic event in the life of Canada's most westerly Anglican cathedral.

Archbishop Sexton promised that later, on a date to be set, Canon Laycock, an architect as well as a priest, would tell the interesting story of the making of the cathedral's pulpit.

Verger R. Pritle admires pulpit.

OLDEST NATIVE OF B.C. DIES

VANCOUVER (CP)—Funeral services were held Monday for John Charles Maclure, believed to have been the oldest native-born British Columbian. He died Thursday at the age of 93. Mr. Maclure was born at "The Camp," Sapperton, in 1862, the son of one of the Royal Engineers who decided to stay in B.C. when the unit was dismissed.

Vancouver Bank Loot Recovered

VANCOUVER (CP)—A "substantial amount" of the $26,000 stolen in a bank holdup in Vancouver last Wednesday has been recovered, police said today.

Detective-Superintendent Jack Horton also disclosed that two guns used in the holdup and a third stolen from the bank have been recovered.

Supt. Horton said details of the find were being withheld pending further investigation.

Meanwhile, a 33-year-old man was released today after being arrested for the third time Saturday in connection with the holdup of the east end branch of the Canadian Bank of Commerce.

Police have charged a 21-year-old mother of two children with robbery, and are holding a man as a material witness. Two other men are still being sought.

STRONGER GEAR

Japan's production of synthetic fibre nets and ropes for fishermen will reach 9,000,000 pounds in 1955.

Dynamite Blast Rips Brilliant Rail Track

BRILLIANT, B.C. (CP)—A dynamite blast ripped three length of railway track from the Canadian Pacific Railway roadbed near here late Sunday.

The blast followed by scant hours the annual Doukhobor ceremonies commemorating the death of their peasant lord 31 years ago.

Anniversary ceremonies for Peter the Lordly Verigin were sung in a meeting hall here Saturday.

A track patrol man saw the orange flash from about a quarter of a mile away when the dynamite was detonated.

The rails were replaced early Monday.

Police made no statement, but the pattern of the explosion indicated Doukhobors, possibly from one of the radical sects of the Russian religious organization, were responsible.

Delegates Named

SIDNEY—Mr. and Mrs. Fred Starr, Sidney, will represent the recreation commission here at the regional recreation conference to be held in Nanaimo Nov. 18 and 19.

RARE ATMOSPHERE

Indians in some parts of Peru live and work at altitudes above 16,000 feet.

$ $ $ $ $ $ $ $ $ $ $ $ $
The most
FABULOUS OFFER YET
From Any New Car Dealer
WATCH FOR THE ANNOUNCEMENT
by NATIONAL Wed.
$ $ $ $ $ $ $ $ $ $ $ $ $

HAVE A Player's "MILD"

THE MILDEST BEST-TASTING CIGARETTE

DOUGLAS AT FISGARD
Hudson's Bay Company
INCORPORATED 2ND MAY 1670

Shop Wednesday
9 a.m. to 1 p.m.
For courteous service
Dial 5-1311

Join the crowds WEDNESDAY at the BAY for
SURPRISE DAY!
Shop at the Surprise Day Centre on every floor

SURPRISE DAY BARGAINS on every floor

Look for the red arrows on each floor that identify SURPRISE DAY CENTRES

- Bigger and better assortment of real Surprise BARGAINS for you on every floor.
- You'll be wonderfully SURPRISED at the saving, at least 25% and usually much more on every item.
- Because quantities, sizes and colors are limited, no phone, C.O.D. or mail orders can be accepted.

Listed below are a few of dozens of Surprise Values on every floor!

SURPRISE CENTRE—lower main

Shut-off valves—Shuts your hose off automatically! Reg. 11.50. Surprise price, each 2.99

"Acri-Soil" soil conditioner — For healthier soil, a prettier garden, use this famous conditioner that really achieves results! Reg. 1.99 gallon. Surprise price, gallon 99¢

Corn poppers, reg. 79c—Lots of fun for those winter-time parties! Surprise price, each 49¢

Plastic plant holders—Shaped like a clock, just right for kitchen walls. Reg. 1.69. Surprise price, each 89¢

Sugar dispenser—Dial type to make dispensing easy. Reg. 59c. Surprise price, each 29¢

Pie plates, reg. 39c—Bake a delicious pie in one of these deep plates. Surprise price, each 19¢

Aluminum trays, reg. 1.19—Lightweight, good-looking trays, holds cups, saucers, plates of sandwiches. Surprise price, each 69¢

Salt and pepper shakers—Good looking wooden shakers, reg. 79c. Surprise price, pair 59¢

Plastic ice-cube trays—Ice cubes quickly in these plastic trays. Reg. 1.19. Surprise Price, each 59¢

Plastic bread box—Keeps bread fresh, wholesome and protected, brightens your kitchen too! Reg. 5.95. Surprise price, each 3.95

SURPRISE CENTRE—main

Men's gym shoes—Oxford or boot style with canvas uppers, rubber soles and heels. Youths' sizes 11-13 only. Men's sizes 6 to 10½ coll. Surprise price, pair 99¢

Men's dress oxfords—English and Canadian makes with quality leather uppers, composition soles and heels. 7-11½ collectively. Surprise price, pair 2.99

Boys' wool pullovers—Long-sleeve pullovers, warm, comfy. Just right for winter wear to school. Wine, blue, white mix. Surprise price, each 2.99

Boys' cotton and rayon shirts—Long-sleeve shirts with 2-way collar. Grey, blue, tan. Sizes 6 to 16 collectively. Surprise price, each 1.50

SURPRISE CENTRE—second

Saddle oxfords—Rubber soles and heels, smooth leather uppers, blue cross-vamp. Sizes 5, 5½, 6½, 8, 9 col. Reg. 5.95. Surprise price, pair 3.99

Moccasin slippers, reg. 2.95—Elk leather uppers . . . padded leather soles. Cream color. Sizes 8-9. Surprise price, pair 1.99

Fashion model shoes—Smart styles to choose from. Sizes 6B, 6½B, 8AA, 8½AA. Reg. 9.99. Surprise price, pair 7.29

Women's rubbers—Protect shoes from damaging effects of rain. Cuban heel rubbers. Reg. 48c pair. Surprise price, pair 39¢

Cotton jersey sweaters—Short or ¾ sleeves, high or scoop necklines. Red, grey, yellow, green, navy, blue, pink. Small, medium, large. Reg. 1.95. Surprise price, each 75¢

Oddments in women's shoes—Selection of broken sizes and styles in good looking leathers dyed favourite colors. Sizes 4, 4½, 5, 6, 6½, 7, 8. Reg. 1.99. Surprise price, pair 1.49

Shop in November, Relax in December!

Buy your gift items while stocks and merchandise are complete—Shop early!

Children's shoes—Good looking brown oxfords with sturdy neolite soles and rubber heels, just right for wear to school! Sizes 11, 11½, 2, 2½, 3. E fitting only. Reg. 4.25. Surprise price, pair 2.99

Babies' boots, reg. 3.95—For healthier feet, these well-made boots that are specially crafted to fit baby's feet. Brown. Sizes 2c, 2e, 2½e. Surprise price, pair 2.99

Girls' "ballet slippers"—Designed for young ladies who like style. Pleated toe ballet slipper-shoes by Pixie Maid. Black only. Sizes 11, 12, 12½, 13, 13½, 1, 2, 2½, 3. Reg. 3.95. Surprise price, pr. 2.99

SURPRISE CENTRE—third

Clearance! Bleached sheeting—Two sizes: 70" wide, 80" wide. Bleached sheeting, reg. priced at 1.19 and 1.23 yard. Surprise price, yard, 59¢ and 69¢

Luncheon cloths, 52"x52"—Decorative and colorful, printed with floral patterns that wash well. Reg. 2.95. Surprise price, each 1.66

2-piece chair cover sets—Brighten and protect your kitchen chairs. Reg. 2.98. Surprise price, set 1.49

Embroidered Swiss doilies — ½ price! Dainty 6" round to 14"x36" doilies, reg. 15c to 1.49. Surprise price, 7¢ to 74¢

Double bed sheets—81"x100" sheets of fresh white cotton. Limit: 1 to a customer. Surprise price, each 1.88

Clearance! Guest towels—11"x18" terry towels, fluffy, first quality to dry hands quickly. Reg. 39c. Surprise price, 19¢

Hot roll basket — Comes complete with cover to keep rolls warm. Good looking, these baskets brighten your meal tables! Reg. 2.29. Surprise price, 99¢

Bath mat sets—3-piece sets contain 1 round, 1 oblong mat, matching cover. Add new color to your bathroom and save! Surprise price, set 1.99

Stuffed toys—Plastic toys for bath time fun . . . they float! Reg. 79c. Surprise price, each 49¢

Clearance! 2-piece luggage sets—21" wardrobe and 18" overnight case. Handsome case, holds most wanted clothes easily. Red with white binding. Surprise price, 14.99

Parachute golf balls—Resilient balls with lots of drive. Reg. 1.75 and 1.49. Surprise price, 79¢

Boys' and girls' skates—Tube and figure skates by C.C.M. Limited quantity, broken size range. Reg. 8.95 pair. Surprise price, pair 4.99

Roller wheel pull toys—Lots of fun for the tots! Large assortment of favorite sets. Dogs, bears, cats. Reg. 1.25. Surprise price, each 69¢

Clearance, children's clothing, limited quantity . . . dresses, shorts, blouses, 10-14x, skirts, jackets, shirts, pajamas. Surprise price, from 25¢ to $2

SURPRISE CENTRE—fourth

Flower lamps—Base is a clear globe with an almost "real" flower enclosed. Complete with acetate shade. Surprise price, each 2.99

Drapery squares—Cover cushions, make small drapes! Regular prices go as high as 2.95! 22" squares, 36"x48" oblongs. Surprise price, 49¢, 59¢, 98¢

See the DOZENS of Non-Advertised SURPRISE VALUES throughout the store

STOP YOUR COLD Symptoms with just 4 Tablets

No sniffles, no coughs, no chills or fever, no loss of time or illness from sore throat or cold. Just take 4 Dr. Chase Brand Tablets as directed. They must stop your cold symptoms in 24 hours or we refund your money.
59c - $1.49

Dr. Chase TABLETS

Sportsman Virginia Cigarettes
Rolled with . . . 'ALLWEATHER' Waterproof Paper
Extra mild . . . for extra enjoyment.
Carreras Ltd., London, England, (Est. 1788)

USED CARS NATIONAL MOTORS

One of the many ways
PARKAY MARGARINE HELPS MOTHER EVERY DAY!

Gets father off to a good start

When Dad starts breakfast with Parkay on his toast (or bread), you'll never hear a grumble. No torn or crumbled pieces. Parkay spreads smoothly even when ice cold. Take it right out of the refrigerator and spread it on. Even fresh, soft bread won't tear. And when Dad tastes that first slice spread with delicious Parkay, his whole day will take on a brighter hue. Be good to your family and your budget—buy Parkay Margarine next time you shop.

—spreads smoothly even when ice cold!

113

one

two

TEA!

No more bother with tea bags or leaves. Just half a spoonful of Nestea in a cup. Add hot water. Tea's ready. A grand-tasting blend of Pekoe and Orange Pekoe you'll love at first sip. Never too strong or too weak. Simply perfect every time. Top your shopping list with Nestea this week. It's economical too!

NESTEA Instant Tea

MADE BY THE MAKERS OF NESCAFÉ

Nestea is the exclusive registered trade-mark of The Nestlé Company Inc., to designate its soluble tea product which is composed of equal parts of pure soluble tea and added carbohydrates (dextrins, maltose and dextrose) added solely to protect the flavour.

Victoria Daily Times

VICTORIA, B.C., TUESDAY, NOVEMBER 1, 1955

BETWEEN TIMES

By MONTE ROBERTS

It seems only yesterday I was speaking fondly of our attic and the ghost who dwells therein.

(The reason it seems only yesterday is, it WAS only yesterday.)

And now it appears I am going to have trouble with the ghost who lives at our house. The ghost who lives at our house refuses to write a column for me.

The ghost, I should explain, is usually well-mannered, quiet, and even-tempered. His name is Hector—a not unusual name for a spectre—and as a general rule he confines his ghostly activities to making the attic floor boards creak gently and producing slight swooshing sounds, as of heavy breathing.

But yesterday afternoon when I chanced to mention to My Favorite Wife how nice it would be if Hector the Spectre wrote a column for me, he went berserk.

He pushed over a stack of curtain rods which had been put in the attic, just for now. They fell with a loud crash, causing Judy Boots Streak, our intrepid watch dog, to flee wildly under the bed.

Then Hector banged a trunk lid open and shut, and hammered on the water pipes.

Not satisfied with this, Hector made the lights go out and the radio cease playing.

(And don't bother coming around to tell me the lights went out because of a general power failure due to switching trouble at the Goward street sub-station. I know better.)

Well, after I had restored some semblance of order and Judy Boots had climbed out from under the bed to sit, trembling, by my side, I remarked to My Favorite Wife that I couldn't understand what had gotten in to Hector.

"I always thought Hector was such a nice Spectre," I said. "Why should he do such things to us?"

"Not to us," said MFW, "To you. YOU'RE the one he's cross with."

"But all I did was suggest he write a column for me," I protested. "Why should that bring forth all the sound and fury?"

"It should be obvious, even to you," said MFW. "Hector doesn't mind being a ghost but he's blessed if he's going to be a ghost-writer."

It is too bad Hector wouldn't write this column. I'm sure it would have been longer and funnier.

TOPICS OF THE TIMES

Community Chest returns to noon today from Canvassing in Greater Victoria stood at $164,314.27.

This is nearly 71 per cent of the campaign objective of $210,000.

Last year for the same period returns stood at $169,349.50.

* * *

Fine of $250 or 20 days in jail and a licence suspension was imposed on Patrick A. Boyle, Victoria, when he pleaded guilty in city police court today to an impaired driving charge.

Police said Boyle was seen driving in an "erratic manner" early today on Burdett.

* * *

Duty of the press to the public will be subject of a panel discussion in Victoria College at 8 p.m. Nov. 16, in which two newspapermen, two educationists and a lawyer will participate.

The meeting is the second in a new series sponsored by the UBC Alumni Association of Victoria. It is open free of charge to the public.

Meeting chairman will be Times publisher Stuart Keate. Other speakers will be Deputy Education Minister Dr. H. L. Campbell, Times managing editor Leslie Fox, P. J. Sinnott, city lawyer, and Mrs. H. L. Smith.

* * *

Charles Edward Luxton, 1257 Haultain, was fined $30 or five days in jail when he pleaded guilty in city police court today to a charge of driving without a licence.

Francis David Morris, 543 Fraser, was also fined $30 on the same charge.

* * *

Victoria voters' list closed at 5 p.m. Monday after the addition in the last month of 665 names.

Last year new and renewed registrations totaled 525. But when the list was reduced by those who did not requalify, those who had died or moved away, there were only 62 more voters. The list stood last year at 20,434.

Corrections and final adjustments will take place at a court of revision at 10 a.m., Nov. 21. Nomination day is Dec. 1 and election day Dec. 8.

Four-month jail term was imposed on Roy Lindley, 49, no fixed address, when he appeared in city police court today charged with theft of a radio under $50 value, property of Frank Kilshaw, last Friday.

* * *

Charge of operating in Victoria without a trades licence brought a fine of $15 and $5 costs for Saanich painting contractor C. W. Dobbyn, 3580 Cedar Hill, when he pleaded guilty to the charge in city police court today.

* * *

Charge of failing to file an income tax return for the tax year 1952 brought a fine of $25 and $2.50 costs or seven days in jail for Harold P. Shields when he appeared in city police court today.

* * *

John Serban, 2369 Florence, was fined $10 in city police court today on a charge of failing to carry motor vehicle registration in a conspicuous place in his vehicle.

* * *

Ladislaw Meiner, 1607 Camosun, was fined a total of $30 and $5 costs or seven days in jail in city police court today on two traffic charges.

He was charged with driving without a licence and failing to stop for a stop sign.

* * *

Winners of Victoria Motorcycle Club spring rally this year doubled honors by finishing in the same order at the club's cross-country race Sunday at Metchosin, taking full points and trophy awards.

Veteran rider John Collyer moved into first place on the fifth lap of the 20-lap main event, holding his lead for the rest of the race. Second place winner Wes Morhart followed closely from the seventh lap and Charles Arnold placed third.

Several hundred spectators watched the 18 riders tear and tumble around the course. No one was seriously injured.

* * *

Loss of an $85 plate-glass window through Halloween vandalism brought a promise from aldermanic candidate Hugh Ramsay today to work for a saner Halloween, if he is elected.

As a start he said he would work toward banning of sale of firecrackers ". . . the base from which this vandalism starts."

* * *

Britannia Branch LOBA 216 meets tonight at 8 in Orange hall, with officers' practice at 7.30. Sir Edward LOL 2394 meets in the small hall at 8 p.m., the blue degree to be exemplified.

Wednesday Meetings

Victoria Kiwanianne: 2225 Lansdowne; pictures of Japan shown by Mrs. Elza Mayhew.

Camosun Toastmasters Club: McEwen's dining room, 6.15 p.m.

B.C. Old Age Pensioners' Organization: Knights of Pythias Hall, 2 p.m.; branch number five regular meet.

Orange Lodge: Orange Hall, 6 p.m.; Purple Star LOBA 104 banquet honoring visit of grand mistress, meeting following.

Polio Strikes Mother, Daughter

An Esquimalt mother and her two-year-old daughter were admitted to Jubilee Hospital over the week-end with poliomyelitis.

This brings the year's total to 33 cases admitted, as compared with 25 cases last year.

Hospital authorities did not class either case as serious. There have been two deaths only recorded here this year.

ESQUIMALT NAVAL SHIP MOVEMENTS

Destroyers **Athabaskan, Cayuga,** frigates **Jonquiere, New Glasgow, Stettler, Ste. Therese, Sussexvale** en route San Diego, arriving 9 a.m. Thursday.

Minesweepers **Comox, James Bay, Fortune** en route Long Beach, arriving 9 a.m. Wednesday.

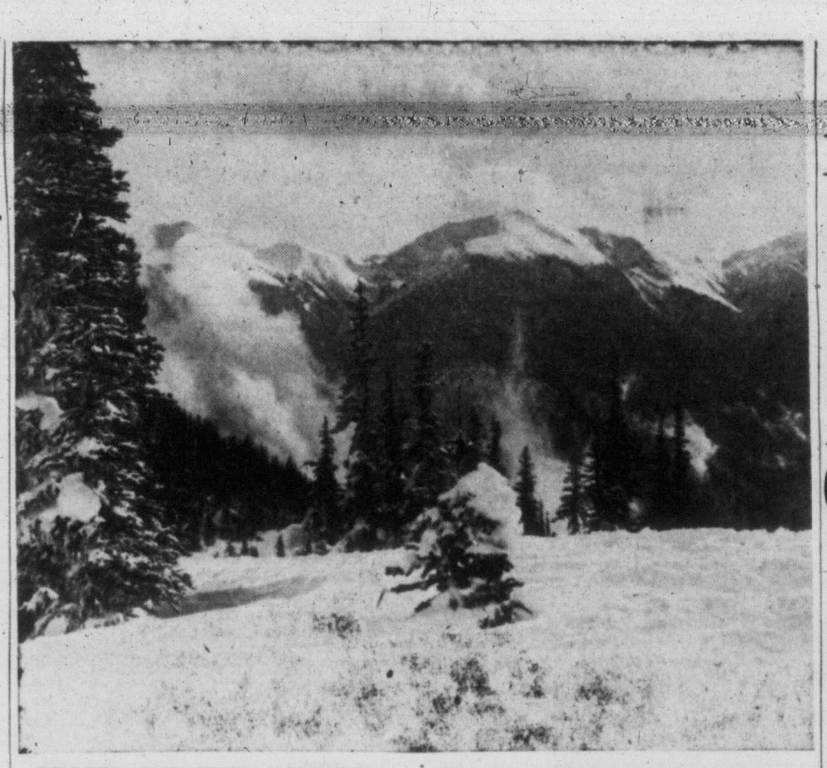

RUGGED MOUNTAIN SCENERY is typical of entire Forbidden Plateau area, which provincial government is seeking to acquire from the Canadian Pacific Railway Co. Shown is Deer Park, one of many beauty spots in the Plateau, which is studded with jewel-like lakes, and surrounded by high glacier-covered mountains. Forbidden Plateau adjoins Strathcona Park, and is 16 miles inland from Courtenay.

Opinions Divided As Citizens Polled On End of Romance

A cross-section of Victorians polled today by the Times were divided in their opinion of the decision of Princess Margaret to renounce her love for Group Capt. Peter Townsend.

Many citizens praised her motive in sacrificing her personal happiness in favor of service to the Commonwealth and obedience to the statutes of the church, but almost as many denounced the church for its insistence on that obedience.

City churchmen refused comment.

Here are poll samplings:

Mrs. J. Kingsberry, 3599 Richmond: "I think it was a mistake to let the matter go as far as it did. Such things take away from the public appreciation of the crown. While I think a great deal of them both, it would have been much easier for a decision to be made earlier, without anyone getting hurt."

Mrs. A. Protheroes, 455 Victoria: "I definitely do not agree with the decision the princess made. I think she should have followed her heart. It's all nonsense about the church ruling as these are man-made rules . . . Why, even the bishops couldn't make up their minds!"

Mrs. J. A. V. Long, 5366 Ruston: "It was up to Princess Margaret to make her own decision and not be pressurized into it by church or state. It was entirely up to her."

Mrs. Frank Rosson, 4345 Shelbourne: "I think the church influenced her opinion and it's too bad she was not left alone to follow the dictates of her heart. There's quite an age difference between the couple, but this is far from unusual in persons who marry."

Mrs. A. Nelson, 1702 Quadra: "I think it's a very hard decision she had to make, though the right one. I feel very sorry for her. It may have been what her uncle did (Edward, who abdicated) which influenced her, and then they are brought up in the belief any action in this regard by the family is an example to the Commonwealth."

Mrs. M. L. Prior, 127 Ebers: "I think she made the right decision. She should help her sister in official functions, and this is where her duty lies. She is a brave girl to have taken the stand she did. If Mr. Townsend was not a divorced man, and had some money of his own, it would probably have been all right. But if the couple married, the family would have to keep him, wouldn't they?"

Mrs. E. W. Abraham, 1125 Faithful: "I think she has done a very noble thing and given a splendid lead to the country, the Commonwealth and all young people. I think it is a lead we've been waiting for."

Miss C. R. Vivian Bagshawe, 1405 Fernwood: "I do feel she has certainly made a right decision and I don't feel exactly sorry for her because she has been brought up to know what the world reaction would be. I think she has done more for herself, her family and her country in making this decision, and there is no doubt she will find happiness elsewhere."

Keith Dorman, 300 Uplands: "I was very disappointed that she did not go through with her marriage. I think it's unfortunate that the church had to be the one to place itself against the marriage, especially at a time when the church is endeavoring to gather the people more strongly into Christian beliefs. I feel this was not a truly Christian act."

Otto Erickson, 3957 Gordon Head: "If she loved that man, then she should have the right to marry him. I don't think the church should have intervened. After all, a person has the right to make up his own mind."

Mrs. C. McNaughton, 2525 Bridge: "I give her credit for what she did. She has given an example to other young people in the church."

John Field, 1781 Hampshire: "I don't think it's up to the church at all, but up to the individual. The church seems to be overstepping its bounds. It was not intended originally to decree things like that. The meaning of the word "church" was never meant to convey anything political."

Ald. G. I. Edgelow: "I think she's made a terrific personal sacrifice. But it was for the Empire and the Commonwealth she loves, the principles of the Royal family and the Church. I would say . . . the Princess has done the right thing."

Ald. J. D. Smith: "I think she's to be congratulated on arriving at that decision."

Ald. M. H. Mooney: "If she wanted to marry him and sacrificed her desires, I think she has done the right thing."

Ald. W. F. Pinfold: "She has sacrificed her personal wishes for the Crown and her family. It's a tough decision and you have to give her credit."

SEATTLEITES DISCOUNTING CANADIAN $

G. F. Dunn, president of Victoria Chamber of Commerce, said today some Seattle hotels are now discounting Canadian money by one per cent.

Mr. Dunn was visiting Seattle Monday for the Pacific Northwest Trade Association conference.

The official exchange rate has the Canadian dollar at a slight premium — about a quarter of one per cent — to the American.

"I don't know why, they are discounting our money, but they are," Dunn said.

Town Planners About Through, Mayor Thinks

Mayor Claude Harrison said today the Victoria Town Planning Commission had "pretty well finished its job."

"There is a lot to study in the question of whether town planning should be a continuing thing," he said.

He made the comment when asked for his reaction to the sudden resignation of TPC chairman, Major H. C. Holmes.

Ald. Robert Macmillan, who has worked to delay for further study the 1955 zoning by-law, Major Holmes' main TPC project, said he regretted very much the resignation.

"He is a civic-minded man who has contributed a great deal to the community."

He added advice of the commission members would continue to be useful to council in the future, ". . . providing they act solely as an advisory body."

WORK COMPLETED

As far as the zoning by-law is concerned, he said the work of the TPC was completed.

H. R. Stephen, who takes over as chairman on the TPC from vice-chairmanship, issued a long statement praising Major Holmes.

He said he and his fellow commissioners received the resignation with deepest sorrow and regret.

"During these six years he has provided it with a calibre of leadership which is totally irreplacable."

"He brought to the task a knowledge of planning principles built from a lifetime's experience . . . coupled with an integrity of the highest order. I have never seen a finer example of civic service . . . often under conditions of illness and pain which would have daunted a less valiant heart."

B.C. May Take Famed Plateau

Chamber Leader Sees Increased Provincial Unity

Urges Thought Before Exporting Resources

Canada's provinces are becoming increasingly aware of their inter-dependence, J. G. Crean, Toronto, newly-elected president of the Canadian Chamber of Commerce said here today.

"Quebec is no longer indifferent to what goes on in B.C.," said Mr. Crean in an interview preceding his address to the Victoria Chamber of Commerce at Empress Hotel.

"B.C. is more aware of events in Canada's eastern provinces than ever before. We are growing fast as a nation and we have to keep our thinking in line with that growth."

RESOURCES NEEDED

For that reason he believed Canada should think carefully before exporting too much of her natural resources, particularly natural gas, across the border.

"We can look forward to a population of between 25 and 30 million people in the next 20 years, with a tremendous upsurge in building and vast industrial development. In view of that we should aim at conserving our natural resources for our own use."

Mr. Crean said Canada is now putting into building and machinery approximately 22 per cent of her gross national product.

"There is a certain piling up of credit which might be dangerous if it continues at the present level, but I do not think we have reached the danger point yet."

TWO BIG QUESTIONS

Two important questions facing Canada, he said, were: (1) Should we adopt policies which would take the emphasis away from the export of raw materials? (2) Should we continue our strict adherence to the General Agreement on Tariffs and Trade (GATT) when so many nations are emasculating it?

He paid a courtesy call on Premier W. A. C. Bennett this afternoon and continues his tour of Canadian chambers with a meeting of Fraser Valley associations at Mission tonight.

Petition Hits Dam Building At Cowichan

A petition is being raised by W. J. Robertson, Victoria contractor, against the building of a dam at Cowichan Lake for a proposed pulp mill at Crofton.

The B.C. Forest Products Ltd. has applied to build the dam in order to store essential fresh water for its mill.

Mr. Robertson charged the provincial government with attempting to sell the entire Cowichan Lake watershed without considering the future development of the Cowichan Valley.

"The full impact of the government's plan to grant the water rights to the company is not yet realized by the people of Vancouver Island," he said. "The government has been careful to hide certain facts with regard to the water deal."

Mr. Robertson said the plan should be discussed by the Legislature before the cabinet takes action on the company application.

Negotiations Open With CPR to Get Island Park

By TOM GOULD, Times Legislative Reporter

B.C. government has opened negotiations with the CPR for acquisition of the beautiful Forbidden Plateau region.

The plateau adjoins Strathcona Park which includes beautiful Buttle Lake and would be incorporated into the park area.

The Times learned today the government is hopeful of obtaining the mountain and lake-studded area, located 16 miles west of Courtenay.

"Negotiations are still at an early stage, and any statement at this time might be detrimental," said a top government spokesman.

Forbidden Plateau comprises an area of about 100 square miles. It has always been surrounded with legends of unknown Indian tribes and mysterious taboos.

According to a recent report by G. A. Hardy, of the Provincial Museum, "The Forbidden Plateau is one of the most outstanding recreational areas on Vancouver Island."

ALPINE AREAS

Officials of the parks service said the plateau area consists of "lovely Alpine areas with good skiing in the winter months.

At present, the area is part of the Esquimalt & Nanaimo Railway land grant.

In 1940 efforts were made to add it to the provincial parks system but negotiations broke down during the early war years.

Only access to the area at present is by way of a road to Forbidden Plateur Lodge, a privately-owned resort. In pre-war years visitors packed into the interior lake area on the Dove Creek trail, "but it has fallen into disuse, and has almost disappeared."

Government officials said the easiest access would be by way of the old trail.

"A road about 16 miles long would do it," said one official. He said road-building in the area would not be difficult or expensive.

Use of the word "plateau" is considered misleading by experts who have hiked through the area.

They found a series of high ridges, mountains, sloping Alpine meadows and open park land.

Only a small part of the region is flat and plateau-like.

Mountain peaks dominate every view.

They include Mount Jutland, with an altitude of 6,003 feet, and Mount Albert Edward, which towers to a height of 6,968 feet.

The deep valley of the Cruickshank River cuts across the southern boundary of the plateau area.

SPECTACULAR VIEW

It roars through a canyon with sheer walls rising 1,000 feet. "The view is spectacular," said one official who has visited the region.

The area is dotted with lakes, ponds and streams, fed by glaciers and by heavy winter snows.

Depth of the snow in some portions exceeds 20 feet.

Many of the lakes have been stocked with Kamloops trout by the national fisheries department.

An experienced parks administrator said the region would be "a natural" for the type of development being carried out at Manning Park, near Hope on the mainland.

"It would require the one main road running through it, and trails branch off," he said.

Various chamber of commerce groups on Vancouver Island recently urged the government to take over the area, and develop it as a tourist-drawing park attraction.

DULL FOR WEATHERMAN

Everything Terribly Normal in October

October, 1955, was a dull, ordinary month, from the weatherman's viewpoint. There is nothing the weatherman likes better than to announce a new record, such as the wettest day or the coldest month in the history of the weather office.

But October, 1955, let the weatherman down badly, and was distressingly normal.

The mean temperature, for instance, was 50.3, only nine-tenths of a degree below normal. Warmest day was Oct. 1, at 64.9; lowest temperature recorded was 39.5 on Oct. 30 and 31.

There were 3.81 inches of rain recorded, up 1.03 inches, the only sizable abnormality of the month. The sun shone for a total of 140.2 hours, 2.9 more than the average for all Octobers.

The year to date has been pretty well average, too, the weatherman says, regretfully. The total precipitation to date is 19.11 inches, up .92. Sunshine to date totals 1,932.2 hours, up 121.1 hours, an increase of less than one per cent. How normal can you get? the weatherman asks.

As for the upcoming weather, he says we're staying out of the arctic air which is blanketing the rest of Western Canada, but there'll be ground frost tonight and an air temperature of 35.

And as for Wednesday, the weatherman is keeping an anxious eye on a storm which may or may not be brewing 1,200 miles out to sea, and which may or may not bring gales. More later.

$1,000 Damages As Store Burns

Smoke and fire damage is expected to reach about the $1,000 mark following a blaze Monday night at the Gorge West branch of Super-Valu Stores.

Firemen blamed a careless smoker for starting the fire, which was confined mainly to a stock room in the rear of the premises.

Most of the damage resulted from heavy smoke.

They said there was evidence material had been smoldering for some time before it was noticed at about 7.45 p.m.

The store was open for business today.

Langford firemen were called out at about 9.15 p.m. to a blaze which completely destroyed a small, wooden cabin owned by Henry Schmidt and his wife.

Cause of the fire was attributed to an overheated stove-pipe.

ASK The TIMES

Q.—Is it compulsory for a child who is under 15 years of age to attend school in British Columbia if he (or she) has already passed Grade 8, or the public school leaving certificate.—D. S. M.

A.—The Public Schools Act of B.C. provides that all children over the age of seven years and under the age of 15 years shall attend some school, and that is the law that apart from certain stated exemptions, governs all normal healthy children in the province. Children of some families attend private schools which meet the requirements.

Q.—Who was the author of the stanza beginning: "Why so pale and wan, fond lover?"—K. I. H.

A.—Sir John Suckling, English poet (1609-1642). A collection of Suckling's poems was first published in 1646.

BUT THEN THE LOUTS TOOK OVER

Tots Enjoyed Organized Halloween Revelry

By PETE LOUDON

From the top of Mount Tolmie you could see that the little people had taken over the world.

The strange invasion had come with nightfall. A horde of grotesque, abandoned things crept out of the night and fires sprang up throughout the city.

You could count a dozen pillars of flame from the mountain top. About them gathered the little folk, like moths. Elsewhere colored lights flew into the sky and a fusilade of explosions was unending.

It was when you came down from the mountain that you could see the scene more clearly. The little people were children, their bags of booty were generously given and no one was tied to the stakes in the fires. It was Halloween and the youngsters revelled in it.

At Victoria West, at Esquimalt, in Oak Bay, in Langford and on Shelbourne Street in Saanich there were organized bonfires. The greatest was in Oak Bay. There a crowd of close to 1,000 backed the Hometowners against the fire-house wall and kept them gilding the "Yellow Rose of Texas" for hours.

Then, filled with hot dogs and candy, the wee ones wandered home and the louts took over.

They pulled down trees and shattered windows; they climbed on one another's shoulders like their simian brothers and loosened light bulbs in theatre marquees. They set fires in waste baskets on Victoria's main streets and hid manhole covers.

In spite of the fact that every available law enforcement officer in the district was on duty, they turned the downtown section into a place to be avoided.

They fired fireworks at cars and at women and at each other, littering the streets, risking serious fires and loss of sight, with apparent unconcern. One was said to have been stopped after firing a rifle from a window.

By 9.30 the block between Douglas and Blanshard on Yates was so dangerous, police sealed it off to traffic and turned it over to the buffoons.

They jammed the sidewalks on both sides, hurled fireworks back and forth. There were four policemen and Frontiersmen on the Douglas-Yates corner.

Their patience and fortitude was admirable. They never knocked a single pair of heads together in spite of the barrage of small bombs which was exploding at head level—eye level—in the thick of the crowd.

Said one officer, "Why should we try to stop them, the sale of fireworks is legal . . . . they won't stop it." There couldn't have been any aldermen downtown or a prohibitive motion would have been made at a special council meeting early today.

It was at 8.37 that the buffoonery resulted in a trip to hospital for one youth. Three boys, aged 19, 17 and 15 tried lifting a car to the sidewalk while it was driving down Yates. Earlier there was a panic-sized joke among the teen-agers when a small English car was bounced over the curb and left by a store front.

This time, though, the joke backfired—the car backed up. Crushed between the rear bumper and the car behind was a 17-year-old. He left the scene but was later found by police in a cafe and taken to hospital with both legs injured.

Police radios droned all evening. Youths crashing a door . . . youths are lifting cars to the sidewalk . . . a window broken . . . crashed a car through a fence. . . .

A fire broke out in an awning at 817 Government, air rifle pellets punctured a large picture window at 3107 Quadra, an unused boat house at Constance Cove was burned, about a dozen false alarms were turned in, endangering both firemen and those on the crowded streets.

In Saanich a young gang was herded up after stacks of bee hives were damaged, other youngsters were taken to the city station—but no charges were laid—everything is excusable on Halloween.

It had looked like fun from the top of Mount Tolmie.

SHOPPING GUIDE

'Specially for Birthdays Are Petite China Dolls

By PENNY SAVER

Do you remember the birthday verse that is supposed to predict the temperment and appearance of a child, depending on the day of the week?

"Monday's child is fair of face.
Tuesday's child is full of grace.
Wednesday's child is full of woe.
Thursday's child has far to go.
Friday's child is loving and giving.
Saturday's child works hard for its living.
And a child that's born on the Sabbath Day,
Is fair and kind and good and gay."

An old verse, by an unknown author that has inspired a modern idea. For the birthday girl, you can now buy **china dolls,** all frills, ruffles, posies and daubs of glitter, that depict the mood of each day's child. The demure air and sweet faces of the figurines will win the hearts of big or little girls. At the base of each is written, "Monday's Child," "Tuesday's Child," and so on. Each costs $1.75.

* * *

Angel figurines for each month are another favorite with adults and children alike. These angels stand about four inches high, and have bright golden halos. The flowing gowns are in delicate tints. For January, the angel carries a horn, to sound in the New Year; February, a large red heart for St. Valentines Day; March, a shamrock for St. Patrick's Day; April, an Easter basket; May, a cake for May Day; June, a bridal bouquet; July, a large red firecracker for the 1st or 4th celebration; August, a parasol, for garden parties; September, a book and an apple for the teacher; October, a carved out pumpkin for Halloween; November, grapes and other fruit, for the harvest; December, of course, a sweetly wrapped Christmas gift.

Each figurine is really appealing, and would be a good start for a collection. The twelve together are an impressive set. Each costs $1.75. These too, have letterings, "June Angel," "July Angel," right through the year.

* * *

In direct contrast to the sweet-faced angels, there are red-suited **devils** with golden horns sticking out of their heads. These are only about three inches tall, and each plays an instrument. One has a cello, another a violin, and still another a flute. They have mischievous expressions on their faces, too. A very attractive set for gift-giving.

Call me at 2-3131 and I'll tell you where to buy the items mentioned in the column.

AS WE LIVE

Bring False Accusations Into the Open Immediately

By ELIZABETH B. HURLOCK, PhD

The sooner false accusations are brought into the open, the better for all concerned.

Hurlock

(Q)—"I have been accused by my sister-in-law of saying terrible things about my husband's family prior to our marriage. I am entirely innocent of these charges and feel very badly that my mother-in-law, now deceased, and the rest of the family believed these statements without even challenging the person relating them or asking me about them. I could disprove these lies but I do not want to start a family rift for my husband's sake. He believes in my innocence and is willing to bring everything out into the open once and for all. Should I seek out the person responsible for these stories, or just let the matter die? My husband's family have been nice to me but there was always a distinct coolness that I said nothing about thinking it was only my imagination."—P. L.

(A)—The sooner you bring this matter out into the open and clear it up, the better it will be for all concerned, especially for you. Knowing the basis for your in-laws' "distinct coolness" toward you, you will always be self-conscious and have feelings of guilt when you are with them.

Furthermore your husband will naturally resent his family's attitude toward you, since he believes you are innocent. This will, in time, result in the family rift you are so anxious to avoid. In addition, it is unfair to you to allow people to continue to treat you coolly when you are the innocent victim of someone else's lies.

The best way to handle this matter is to invite your in-laws to your home some evening or Sunday for a family dinner. Be pleasant and gracious, make them feel at home, and prepare a good dinner for them. Then, after dinner, bring up the matter and ask them point-blank who was responsible for telling them what you had said about them. Only when you know the culprit will you be able to convince them of your innocence.

Elizabeth Hurlock will answer your personal questions. Address her in care of this newspaper.

PARENT-TEACHER NEWS

Cordova Bay—Braham Wiesman, member of the Capitol Region Planning Board, described the work of that group at meeting of Cordova Bay PTA. He spoke of assistance given the school board through surveys of transportation, pattern of roads, density of population and building growth in various districts. He pointed out that school district 63 had doubled in nine years with an estimated 2,300 students in 1955 creating a need for 12 to 15 new classrooms immediately. In three years 17 to 21 additional classrooms will be required. The planning board survey for district 63 showed this crucial need for additional classrooms, lack of good playgrounds and the need of new school sites for the future, Mr. Wiesman said, and then added that Cordova Bay School should have two to three new rooms at the present site, with more in the immediate future. The speaker was introduced by Mrs. J. C. Shaw, a member of the planning board.

Sir James and Lady Douglas Chapter, IODE, Thursday at 2 p.m., at headquarters.

HOM'ADE BREAD
4-9446

Students Sponsor Fashion Show

Oak Bay High School auditorium was the centre of attraction Monday when a group of students and parents attended a fall fashion show sponsored by the student newspaper, The Oak Leaf. Ten student models, including Judy MacCormac, Gail Manning and Doris Pittendreigh, left to right, displayed the fashions in a setting that featured decorative yellow chrysanthemums provided by Ballantyne's. Apparel was from W. & J. Wilson, Peter Pan Shop, Hudson's Bay Company and the Skirt and Sweater Shop. Other models were Roxana Brand, Marjorie Barrie, Linda Robertson, Penny Ramsay, Sandra Parkinson, Sharon Ritchie and Ruth LePage. Marilyn Sommers was commentator. Mrs. J. Vining and Mrs. N. Kelly supervised the late afternoon show.

WHY GROW OLD?

Don't Rush for Chair—Approach It With Poise

Yesterday I gave you some suggestions about how to stand gracefully. Today let's tackle the hazards of entering a room full of people, selecting a chair and seating ourselves.

Perhaps you arrive at a party after most of the guests are assembled. If you feel at all nervous or self-conscious stop for a moment just before you enter the room. Assume relaxed but fine posture. Pull your tummy in and get your head out of your shoulders. Lift your chin just a bit. Take a very deep breath. Exhale and trust the world.

To those of you who are full of self-confidence this may seem silly but many folks are shy, often very intelligent ones. This little routine will be helpful to them. Never barge into a room even if you are late. Take that little momentary pause during which you collect your wits and your balance. This is a trick well known to public speakers.

Then don't rush for the nearest chair as though you were playing "musical chairs." Look the situation over and approach a chair if you wish to and if one is available. If not, join some group and introduce yourself if your hostess is busy elsewhere. Guests at the same party do not have to be introduced to one another formally. When it is a big party the hostess cannot be everywhere at the same time.

When you approach a chair don't do it head on. Turn sideways a bit so that you do not have to execute an about turn. One foot will be a little in front of the other. Keep your back straight and let your thighs do the work. In this way you will seat yourself with controlled motion rather than flopping.

Keep your body weight centred in the hips. This will allow you to get up easily. Keep your back straight. Let your grace of movement come from the waist.

If you cross your legs, cross them either at the ankles or above the knee. If you cross them at the knee it will broaden the calf.

OF PERSONAL INTEREST

Another Debutante Announced

The name of Miss Catherine McElmoyle has been announced as a debutante who will be formally presented to His Honor the Lieutenant-Governor and Mrs. Frank MacKenzie Ross at the annual United Services Institution Ball in the Empress Hotel on Nov. 25. Miss McElmoyle is a daughter of Dr. and Mrs. W. A. McElmoyle, 1509 Rockland Avenue. She will be sponsored by Rear-Admiral J. C. Hibbard, RCN (Rtd.), and her escort will be Mr. Malcolm Anderson.

Farewells Said at Parties

Mr. and Mrs. Percy C. Richards, who left Monday evening on the first step of a trip which will take them to Ethiopia, were honored with a farewell dinner party and dance at the Chez Marcel prior to their leaving. The party was given by their son-in-law and daughter, Mr. and Mrs. Ray Payne, for the family. Others present were Mrs. George McMorran, Mr. Richards' sister; Mr. and Mrs. A. M. Thomas and daughter Heather, Mrs. Reg Vernon and Carol Anne Vernon, Miss Maralyn Richards and a friend, Raymo Caldate of Vancouver.

Prior to the dinner party, an open house farewell party was held at the Strathcona Hotel with Mr. and Mrs. Richards the hosts. They left by midnight boat for Vancouver, from where they travel to Addis Ababa, Ethiopia, via Montreal, London, Rome and Aden. Mr. Richards will enter the service of the government of Ethiopia, where he has been appointed editor of the Ethiopian ministry of press and information.

Women's Auxiliary, Canadian Scottish Regiment (Princess Mary's) in Bay Street Armory, Wednesday at 8 p.m. Garden City United Church Sunday school, Halloween Tea, Wednesday at 2 p.m. in Sunday school.

$ $ $ $ $ $ $ $ $ $ $ $ $
The most
FABULOUS OFFER YET
From Any New Car Dealer
WATCH FOR THE ANNOUNCEMENT
by NATIONAL Wed.

Coming Soon . . . EATON'S
Travelling FUR EVENT
● Luxury Furs ● 1956 Stylings ● Watch for it!

Newspaper Advertising Stimulates Buying

Until baby is six years... Choose Vanta GARMENTS to be sure of quality

Soft, snuggly Vanta garments keep baby healthy and happy.
Vests and Pull-ons with Dipstabs and dome fasteners; training panties; sleeping garments; Vanta towels; bed sheets. At leading stores.

MADE IN CANADA BY Moodies HAMILTON, ONTARIO.

Stork and Tweenage Shop Ltd.
631 FORT ST. 4-1194

PRESENTED TO Birks "DIAMONDS U.S.A." AWARD FOR Excellence of Design

The diamond necklace illustrated, designed and executed in Birks Jewel Studios, has been accorded a "Diamond U.S.A. Award" for excellence and originality of design. "Diamonds U.S.A." entries are submitted annually by the foremost creative jewellers in America; Birks has the distinction of being the first and only Canadian Jeweller to win an Award.

* Presented at Ceremonies in New York City, October 19th

BIRKS JEWELLERS
706-708 YATES STREET 2-4241

STYLISTS IN EYEWEAR
PRESCRIPTION OPTICAL CO.
233 Yarrow Bldg.

ZEPHYR NATIONAL MOTORS

S-H-E-E-R Sensation
STRETCH NYLONS
Clinging sheerness in nylon hosiery . . . fashioned from exciting new stretch nylon that stretches to fit your measurements exactly. You can tell before you get them home that their flattering style and soft lanolin finish will make your legs instantly lovelier.
Harvey Woods

NEW!
Gentle Lysol
3-WAY DISINFECTANT
cleans • disinfects • deodorizes

Now new gentle "Lysol" makes every cleaning a deep cleaning. Just add it to your cleaning water to do three jobs in one—clean—disinfect—deodorize!
Only Lysol gives you deep, clean, germ-free protection that lasts 7 full days.
No bleach, cleanser, soap, or ordinary disinfectant can promise this.

NEW!
Gentle Lysol
Fresh, mild odor . . . non-poisonous yet retains all germ-killing powers.

Prom
THE EASIEST WAY TO YOUR LOVELIEST WAVE...

NO messy dabbing and dripping with a separate neutralizer!
NO complicated timing!
NO halfway results!

• Having a Prom is easy as A-B-C! Simply apply the special Prom waving lotion as you roll your hair in curlers. 15 minutes later, water rinse. That's all there is to it. When dry, you'll have your loveliest wave!

ONLY PROM WAVES RIGHT TO THE TIPS OF YOUR HAIR - EVERY TIME!

End curls are springier, never straggly, with Prom. That's because Prom's exclusive, fail-proof method neutralizes the *entire* curl evenly, automatically, *right to the very tips,* every time. What a wonderful difference that makes to your wave. Compare!

There's only one Lotion to apply... Prom needs No Neutralizer!

Prom is ideal for children's hair, too!

OF PERSONAL INTEREST

Annual UBC Alumni Dance

Prior to the annual University of British Columbia Alumni Association dance to be held in Club Sirocco next Friday evening, Prof and Mrs. R. T. Wallace will entertain a group of friends at their Richmond Road home. Among them will be Dr. and Mrs. D. B. Turner, Dr. and Mrs. J. A. Taylor, Dr. and Mrs. W. A. MacDonald, Mr. and Mrs. R. H. Spilsbury and Mr. and Mrs. R. G. McKee.

Mr. and Mrs. Terry Fitzpatrick and Mr. and Mrs. Norman Worsley will be co-hosts at a pre-dance party at the Oliver Street home of the Fitzpatricks. Their guests will include Dr. and Mrs. Hugh McDonald, Dr. and Mrs. Peter Ransford, Mr. and Mrs. Keith MacDonald, Mr. and Mrs. Paddy Lanigan, Mr. and Mrs. Geoff Simmons and Mr. and Mrs. Dave Gray.

A feature of the dance will be the 25th reunion of the Arts '30 class of UBC. Dr. and Mrs. W. H. Hickman will entertain members of this class at their home on Foul Bay Road before the dance. Any members of the class of '30 wishing to attend the reunion are asked to contact Dr. Hickman.

Dr. and Mrs. W. G. Dempsey will entertain at their home on Oliver Street. Their guests will be Dr. and Mrs. B. Kjeksted, Dr. and Mrs. Robert Horne, Dr. and Mrs. Alan Daysmith, Mr. and Mrs. E. J. Cleveland, Dr. and Mrs. R. Stark, Mr. and Mrs. R. G. Lammers, Mr. and Mrs. W. Hooson, Dr. and Mrs. T. W. James and Mr. and Mrs. Harry Bigsby.

Young Cousins Are Named

Of interest to friends in Victoria, where the young families became well-known during the regime of Hon. Clarence Wallace and Mrs. Wallace at Government House, was a recent afternoon ceremony in St. John's Shaughnessy Church in Vancouver, where two young cousins received their names.

The five-and-one-half-month-old daughter of Mr. and Mrs. David Wallace who was christened Lailey Elizabeth, wore her paternal grandfather's baptismal robe. Her godparents are Mrs. W. J. Clark, Victoria; Miss Elizabeth Manning and her twin, Master Paul Manning, of Portland, Ore. Her maternal grandmother is Mrs. E. R. Golding, Vancouver.

Interested onlookers during the ceremony was the baby girl's sister, Susan, nine, and her two brothers, Andrew, seven, and David, two and a half.

At the same hour and in the same church, the four-year-old son of Mr. and Mrs. Richard Wallace was named Charles. His godparents are two uncles, Mr. Philip Wallace and Mr. George McKeen, and an aunt, Mrs. Clarence Harmon. His maternal grandparents are Senator and Mrs. S. S. McKeen, and he has a sister, Heather.

Dr. A. M. Trendell read the baptism service for both children.

Following the dual christening, a tea reception was held at "Devonia," the Vancouver home of the paternal grandparents, Hon. and Mrs. Wallace.

Dancing at McMorran's

Maple logs burned in the large granite fireplace at McMorran's Saturday evening, adding a friendly, informality to the scene where many couples enjoyed dancing to music of Reg Wood's Orchestra.

Celebrating their 29th wedding anniversary were Mr. and Mrs. H. A. Cameron, in a party with Mr. and Mrs. T. O. White, Mr. and Mrs. H. Asserlynd of Vancouver, Mr. and Mrs. W. Wilson from Glasgow, Scotland.

Mr. and Mrs. Alfred Anderson were there with Mr. and Mrs. Raymond Boschee and Mr. and Mrs. George Johnson. The group was celebrating Mr. Anderson's birthday.

In another party were Mr. and Mrs. Cec Ross and Mr. and Mrs. Robert Anderson, while at another table were Mr. and Mrs. Norman Richards and Mr. and Mrs. Henry Slater. From Sidney were Mr. and Mrs. Alex Christi, Mr. and Mrs. J. Gibles, Mr. Ronald Rowland and Miss Shirley O'Connor. In another group were Mr. and Mrs. Russell Macdonald, Mr. Cliffe Carter, Miss Joyce Adams, Mr. M. Boyd and Miss Marion Carter.

Mr. and Mrs. N. Andrew, Mr. and Mrs. R. McMorran, Mr. Don Shaw and Eileen Cooke were attending together. At a table with Mr. and Mrs. W. Steel were Mr. and Mrs. J. R. Reynolds and Mr. and Mrs. W. R. Marshall, and also together were Mr. and Mrs. Victor Wilson, Mr. and Mrs. P. J. Smith, Mr. Rod Bolr and Miss Eve Hayman.

A party of four included Mr. and Mrs. Leslie Kolisar and Mr. and Mrs. W. Grondin.

Tour British Isles

Mr. and Mrs. A. L. Moore, 2629 Asquith Street, returned on the week-end from a four-month tour of the British Isles. During their stay overseas they were on the Isle of Man during the Royal visit and also spent some time in Wales, Belfast and London. They traveled by air throughout their tour.

Montreal Visit

Mrs. H. Webster returned to her home on Haro Street last week following a two-week visit in Montreal with her uncle and aunt, Mr. and Mrs. A. W. McMasters.

Equal rights for women with men is a clause in the revised French constitution of 1946.

Young Couples Will Exchange Wedding Vows

Dr. and Mrs. John Sturdy have announced the engagement of their eldest daughter, Sandra Joan, to Mr. James Douglas Bruce, youngest son of Mr. and Mrs. James Bruce, of Vancouver. The wedding will take place on Friday, Dec. 2, at 7.30 p.m. in St. Andrew's Presbyterian Church, with Dr. J. L. W. McLean officiating. Both the principals attend University of British Columbia, where the bride-elect is affiliated with Kappa Gamma and the groom-elect with Phi Delta Theta. (Photos by Tony Archer.)

Mr. and Mrs. Robert W. Tulloch, 2846 Austin Avenue, announce the engagement of their daughter, Marjorie Ann, to Mr. Philip Moir, son of Mr. and Mrs. E. W. Moir, 117 Clarence Street. The wedding will take place in Centennial United Church on Nov. 26 at 7.30 p.m., with Rev. Douglas Carr officiating. The bride-elect has asked her sister, Miss Florence Tulloch, to be her maid of honor, and Miss Sylvia Moir, sister of the groom-elect, to be her bridesmaid. Mr. Charlie Bishop will be best man, and Mr. James Tulloch, Mr. George Warwick, Mr. Edward Tucker and Mr. Ronald Shouldice, ushers. (Photo by Jus-Rite.)

In Honor Of the Bride

Miss Barbara Bradley, a November bride-elect, was honored guest at a shower given at the home of Miss J. Harwood. A corsage of tawny gold roses was presented to Miss Bradley, while her aunt, Miss M. Williams, received feathered carnations. Invited guests were Mrs. J. Bishop, Mrs. C. Jayne, Mrs. J. Hicks, Mrs. M. Bradstock, Mrs. A. Birze, Mrs. E. Stewart, Mrs. B. Harford, Mrs. M. Tanouye, Mrs. J. Burrowes, Misses M. Williams, P. Clapp, B. Hall, S. Banfield, K. Chamberlain, J. Stearn, E. Hultgren, C. Lynas, W. Wright, R. Osselton, I. Thorpe, I. Lee, E. Rhodes, J. Fanthorpe, M. Blackstock, J. Williamson, D. Munro, R. Oliver, O. Williams and A. Creasy.

# of interest to Women

Editor Elizabeth Forbes

Zeta Chapter Entertains New Members

Prior to the annual fall banquet where pledges were accepted as provisionary members, Zeta Chapter, Beta Sigma Phi Sorority, held a model meeting, fancy dress party and preferential tea for its pledges.

Xi Beta members, Misses Louise Michaux and Vera Waller, cultural director Mrs. Maude Gordon and Zeta member, Miss Kathleen Corker gave talks on the international convention in Vancouver at the model meeting held in the Greater Victoria Art Gallery on Moss Street. Zeta Chapter entertainment committee, Mrs. Beryl Donn, Mrs. Mamie Wallace, Mrs. Jean Holtum and Mrs. Cathy Garrett, arranged the fancy dress party in CCF Hall, Courtney Street, with Mrs. Sally McKenzie, as superviser. Games and singing were enjoyed and refreshments served.

Presiding at the head table at the preferential tea held in Little Harbor Swiss Restaurant were Zeta Chapter member, Mrs. Wallace and cultural director, Mrs. Gordon.

OFFER COURSE IN LEADERSHIP

BRANDON (CP)—Seventy-five women registered Monday for a week-long leadership course conducted by the Women's Institutes of Manitoba.

The course is designed to equip the women to take a leading part in community activities.

Ex-Service Women Join Legion Branch

At a meeting of the Ex-Service Women's Branch, No. 182, Canadian Legion, BESL., to be held Thursday in Britannia Auditorium, Arena Way, the following new members will be welcomed: Miss Maidie Cottingham, Mrs. John Dunbar, Mrs. Eunice Green, Mrs. Neva James, Mrs. Eairi Pennington, Mrs. Freda Smith, Mrs. Eda Simpson and Miss Joanna Wright. A social evening with games will follow.

CLUB WOMEN'S NEWS

Apple Pie Contest — Annual apple pie contest sponsored by Craigflower Women's Institute was judged by Miss Lailey and Miss McCutcheon of the B.C. Electric home economics department. Winners, who received a box of apples each, through courtesy of the tree fruit organization, were Mrs. R. B. Rant, Mrs. W. L. Gouge and Mrs. J. Welham. Following the award announcement, afternoon tea was served with apple pie a la mode.

Court Whist — Plans were made at meeting of Victoria Women's Institute for a court whist tea and shower of aprons on Friday at 2 p.m. in the YWCA. Reports on finance, agriculture, citizenship, home eeconomics and social welfare were given. Mrs. T. C. Johns presided and reported on the recent conference of the South Vancouver Island Women's Institutes.

EVERY KERNEL POPS OR YOUR MONEY BACK!
Guaranteed by Good Housekeeping
JOLLY TIME POP CORN

Montague BRIDGMAN LTD
China · Crystal · Gifts
811 Government St. Phone 3-0821

$ $ $ $ $ $ $ $ $ $ $ $
The most
FABULOUS OFFER YET
From Any New Car Dealer
WATCH FOR THE ANNOUNCEMENT
by NATIONAL Wed.

USE OUR BUDGET PLAN!
PAY WEEKLY OR MONTHLY AT THE
FASHION BOOTERY
1117 DOUGLAS

'Nobody Believes My Hair Was Gray'
"It looks better than ever now, and I look so much younger! ORLEX darkened my hair to its youthful, true color so gradually that even friends didn't suspect. Now it has fresh, natural lustre . . . so soft and manageable. ORLEX is easy to use at home, costs very little."
Remember, ORLEX acts *gradually*. For *fast* color change, INSTANT BARBO gives professional results in an hour.

AGAIN - - - - -
Dinner
AT THE Empress
Family Dinner Every Sunday
Buffet Dinner Every Thursday
BUFFET DINNER is served every Thursday, from 6 to 9 p.m. The menu offers a wide choice of hot and cold selections. $3.00 per person. Regular Table d'Hote Dinners also available.
FAMILY DINNER is served every Sunday, from 6 to 9 p.m. $3.00 per person (Children 12 and under, half-price).
Dinner Music offered by the Concert Trio.
empress hotel

YOUR DANDRUFF GONE AFTER ONE BOTTLE

YOUR HAIR SOFT, LUSTROUS, MORE MANAGEABLE —than ever before!

OR YOUR MONEY BACK
Resdan
$1.50
from your drug or department store; or your hairdresser

Mc & Mc Wednesday CLEARANCES!
Wednesday Store Hours 9 a.m. to 1 p.m. Phone 4-1111

Used Appliances . . .
Electric Range—"Clare Jewel" four-burner cottage model. Special 49.95
"Moffat" Range—4-burner electric range. 1 only, in good condition. Special 99.95
Comb. Range—Gurney gas, wood and coal combination, 4-burner. Special 69.95
Gas Range—One only, Hardwick white enamel gas range.. Special 149.95
Gas Range—4-burner range, white enamel—just like new. Special 199.95
Wood, Coal Range—With warming oven and minute-minder. Special 59.95
Used Washers—2 only, used washers. To clear, Special, each 19.95
Oil Stove—In good working order, with day tank and stand. Special 11.95
Others from $5.
Appliances, Main Floor

Chinaware . . .
Cups and Saucers—English bone china! Attractive patterns, graceful shapes. Special 69c
Others at 79¢, 89¢, 95¢
Planters—A low priced Christmas gift. Choice of 6 styles. Reg. 60c. Special, each 39c
Sale! Stemware—Swedish hand-cut stemware — clarets, sherrys, liqueurs, ports, tumblers. Reg. $1. Special, each 49c
Casseroles—Pyrex casseroles, complete with covers, 48-oz. size. Reg. 1.25. Special 89c
Cups and Saucers—Quality English semi-porcelain in popular blue or yellow "Willow" pattern. Special 29c
Teapots—Famous English "Brown Betty" teapots at a special price. 5-cup size. Regular 1.00. Special 75c
China, Main Floor

● See the Many Not-Advertised Specials!

McLennan, McFeely & Prior Ltd.
1400 Government Street Phone 4-1111

VALUABLE OFFER
Your baby's picture on 6 beautiful Christmas cards

ONLY 50¢ and 2 Strained or Junior Meat Labels
Order as many sets as you like

DON'T DELAY-SEND FOR YOUR CARDS TODAY

GREET YOUR FRIENDS WITH THESE LOVELY CHRISTMAS CARDS. Specially printed with your own baby's picture (or your own family's picture), they are YOURS at this exceptionally attractive price. Merely follow the directions given below and mail with one negative or clear snapshot PRINT (NEGATIVE preferred) no larger than 4" x 5" and no smaller than 1" x 1½" (it will be returned) . . . along with cash and labels from Heinz Strained or Junior Meats. Choose from . . . 8 Strained Meats (green label) and 5 Junior Meats (yellow label). Beef • Beef Heart • Veal • Beef Liver • Liver and Bacon • Lamb • Chicken • Haddock

YOUR BABY DESERVES THESE HIGH-QUALITY PROTEIN MEATS
Of course your baby deserves the best! And Heinz offers mothers a complete range of Meats for babies. Doctors will tell you that meats are a wonderful source of nourishing proteins. Why not supplement your baby's diet with Heinz balanced, easily-digested protein meats? And be sure to try this exclusive Heinz variety—Strained Chicken. A top favourite with babies.

HERE'S ALL YOU DO
It's as simple as this—just print your name and address on a slip of paper. Choose your favourite snapshot. Enclose the slip and the negative in an envelope along with 2 Heinz Strained or Junior Meat labels and 50¢ for each set of 6. State if greeting is to be in English or French. Mail to—Heinz Baby Foods, Leamington, Ontario.
IMPORTANT—DO NOT MAIL AFTER NOV. 15
To insure that you will receive your cards in plenty of time for Christmas mailing, this offer must expire on November 15th.

HEINZ MEATS FOR BABIES
BF-455A 57

DICK TRACY

NANCY

BUZ SAWYER

DOTTY

MARK TRAIL

BUGS BUNNY

ALLEY OOP

ORPHAN ANNIE

PENNY

LONG SAM

B.C. to Alaska Road Aim of 'Round Table'

SEATTLE, Wash., (AP)—Completion of a direct highway through British Columbia to Alaska, along what is known as "route A" was described here Monday as a prime goal for speeding up development of the north country.

The importance of the shorter route was stressed by speakers at the "North Country Round Table" section of the Pacific Northwest Trade Association Conference. Transportation is the convention theme.

Possible elimination of the Jones Act barrier to free movement of both United States and Canadian ships in trade along the northern sector of the west coast also was stressed as a step to be of benefit.

Gov. B. Frank Heintzleman of Alaska advocated support of a bill by Senator Magnuson to create an Alaska International Rail and Highway commission "to study the military and economic advantages of providing rail and highway facilities between the continental United States and Canada."

His stand drew support from other speakers at the session.

James T. Harvey of Prince Rupert, past president of the British Columbia Chamber of Commerce, described the route A highway proposal as the "most important factor" for northern development. He said it would require only 200 miles of completely new construction, through use of existing routes over long stretches of British Columbia's interior.

He cited these other needed facilities as "other major factors" in expediting northern development:

Completion of a road to Stewart from northern B.C.'s big asbestos mine; extension of freight ferry service in the north; inauguration of car ferry service; construction of an airport at Prince Rupert and extension of landing field construction throughout the area.

Harvey said a committee of northern civic groups had decided that a profitable ferry route could be developed with two ferries operating between Prince Rupert and Haines, where a highway ties in with the Alaska highway system.

Irving Reid, Alaska highway engineer, added the opinion from the floor that such proposed ferry service, on a private enterprise basis, could succeed only if highway links are improved.

He urged the black-topping of the Haines highway and of the Alaska highway in Canada.

Really Hot Rolls

MOUND CITY, Ill. (AP) — State parole officer John Lloyd Curren, batching it while his wife was in a hospital, stored his .32-calibre pistol in the gas oven.

Sunday Mrs. Curren came home, popped a pan of rolls into the oven and lit it. The first shot went off just as Curren asked his wife if she had removed the gun. The couple dashed outside until the five other bullets fired.

FOUR TROPHIES were collected by Mr. and Mrs. C. C. Carpenter, 4060 Cedar Hill Road, at Cowichan Exhibition banquet in Duncan for events won in light horse classes at annual exhibition in September. They include Buckerfield Perpetual Trophy, T. Eaton Challenge Trophy, Doering Memorial Trophy, and Mr. and Mrs. Bradshaw Harrison Perpetual Trophy. (Flett Studio Photo.)

ASSOCIATION FIGHTS BACK

8 American Nations Denied Free Press

NEW ORLEANS, La. (UP)—A committee of the Inter-American Press Association reported today that Colombia heads a list of eight American nations where the free press is fighting a losing battle against government censorship and oppression.

The report was made at the association's eleventh annual meeting by its freedom of the press committee which submitted a massive study on press conditions in the western hemisphere since October, 1954.

The committee requested that the association telegraph the presidents of the eight offending nations—Colombia, Argentina, Nicaragua, Venezuela, Peru, Paraguay, Bolivia, and the Dominican Republic — and ask for improvements in conditions affecting the press as well as other means of public communication.

PRESIDENT SCORED

The committee said Lt. Gen. Gustavo Rojas Pinilla, president of Colombia, "consummated the retreat from freedom" in that country last Aug. 3 when he closed the daily El Tiempo of Bogota.

The committee requested that the case of El Tiempo be referred to the Inter-American Free Press Tribunal. It also suggested that a telegram be sent to Pinilla renewing the association's request for the reopening of the newspaper under free ownership and the abolishment of all press and newsprint restrictions in Colombia.

The report said the most significant gains in press freedom have taken place in Argentina due to the downfall of dictator Juan Peron.

NIXON SPEAKS

Vice-President Richard M. Nixon, aiming a barb at Soviet Russia, told the association "a powerful nation has no inherent right to be surrounded by satellites."

He contrasted Russia's dominance of the small countries of eastern Europe with the United States' "good neighbor policy" toward the countries of Latin America.

The U.S. policy, Nixon asserted, has set an example for the world in a big power's relations with smaller countries in its area.

He paid high tribute to the late Cordell Hull, president Roosevelt's secretary of state, for his work in putting inter-American relations on a solid bases of friendship.

FINE CLIMATE

Climate of the Fiji Islands is comparatively cool for the Pacific tropics, temperatures rarely rising above 90 degrees.

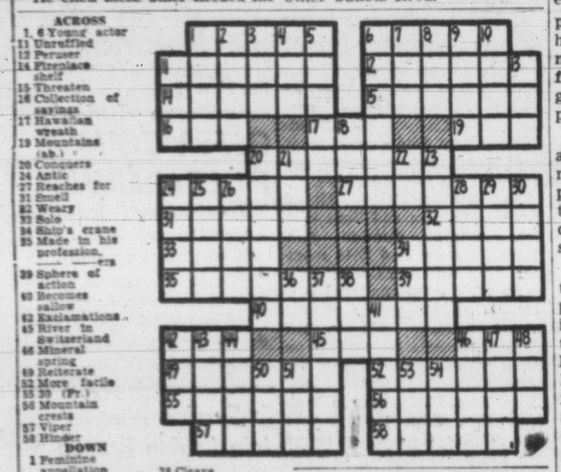

ACROSS
1. 6 Young actor
11 Unrefined
12 Peruser
14 Fireplace shelf
15 Threaten
16 Collection of sayings
17 Hawaiian wreath
19 Mountains (ab.)
20 Conquers
24 Antic
27 Reaches for
31 Smell
32 Weary
33 Solo
34 Ship's crane
35 Made in his profession, ——— ———ers
39 Sphere of action
40 Becomes sallow
42 Exclamations
45 River in Switzerland
46 Mineral spring
49 Reiterate
52 More facile
53 20 (Pr.)
56 Mountain crests
57 Viper
58 Hinder

DOWN
1 Feminine appellation
2 Hurricane
3 Rodent
4 Route (ab.)
5 Shouts
6 Armed forces
7 Born
8 Light brown
9 Type of cheese
10 Denomination
11 Tiny (Scot.)
13 Legal point
18 Greek letter
20 Recollection
21 Brazilian macaw
22 Reprint (ab.)
23 Oriental guitars
24 He is ——— in dancing and singing roles
25 In a line
26 Horseback game
28 Cleave
29 "Emerald Isle"
30 Bristle
34 Stagflard
36 Early English (ab.)
37 Click-beetle
38 Lady Literate in Art (ab.)
41 Mountain nymph
42 Wile
43 Olympian goddess
44 Raced
46 Location
47 Equal
48 Art (Latin)
50 Conclusion
51 Goddess of infatuation
53 Exist
54 He is at home on a motion picture ———

Answer to Previous Puzzle

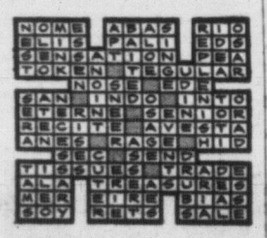

OUT OUR WAY

BOARDING HOUSE

STEVE ROPER

MARTHA WAYNE

AROUND HOME

FIRST LOOK at an eye-stopper...

DODGE CUSTOM ROYAL FOUR-DOOR SEDAN

NEW 1956 Custom Royal BY DODGE

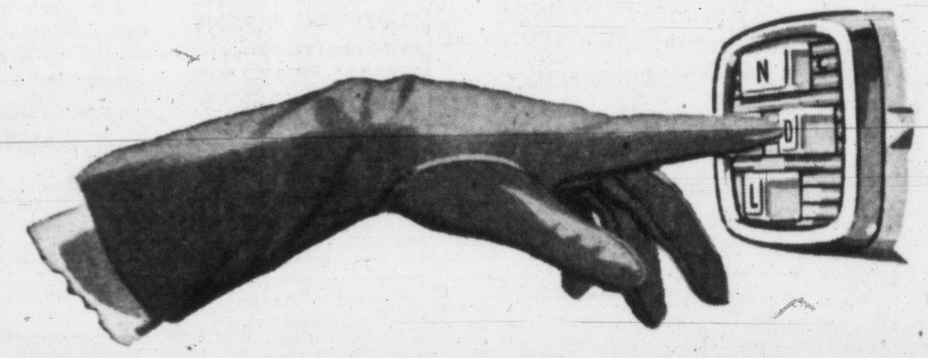

Bringing new flair and function to the Forward Look

Most exciting car you ever saw is the flashing new Custom Royal—finest car in the glamourous Dodge line for 1956.

Jewel-brilliant from sparkling grille to glowing rear lights, set in a bold frame of chrome. So long and lithe . . . so low and sleek . . . so trim and taut in every gleaming contour.

Full of fire and flash with an all-new Super Red Ram V-8 engine. Full of exciting surprises like the push-button operation of the new PowerFlite automatic transmission.

But sample the thrill yourself. Take a new Custom Royal out on the road for a brand-new kind of driving pleasure.

Introducing TOUCH-AND-GO driving

You'll love this—the shift lever is gone! In the new Custom Royal you just push a button and take off! The new push buttons are in a special panel you can touch with your finger, without even raising your arm from the armrest. PowerFlite with push-button control is yours at no extra cost in all the new 1956 Custom Royal models.

Manufactured in Canada by Chrysler Corporation of Canada, Limited

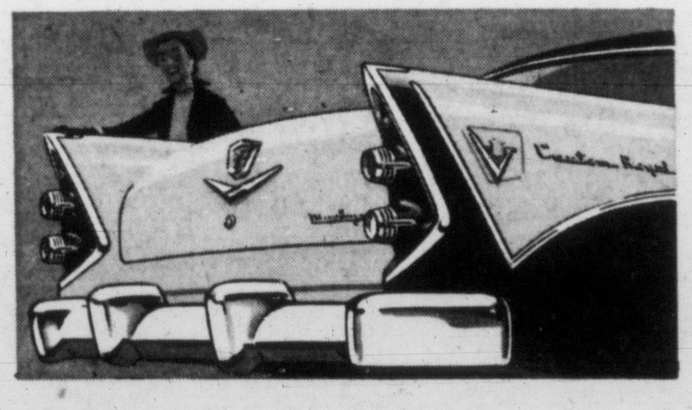

New Flight-Sweep Styling!

Rear fender lines sweep gracefully backward and skyward, then angle sharply down to frame the jetlike taillights. Long, classic lines from tip of hood to taillights emphasize length and sleekness.

COME IN TO LOOK . . . GO OUT AND RIDE . . . IN THIS BRILLIANT NEW PERFORMER. YOUR DODGE-DE SOTO DEALER HAS A DEMONSTRATOR WAITING FOR YOU NOW!

J. M. WOOD MOTORS

1061 YATES ST., VICTORIA PHONE 4-7196

FASTER RESULTS
LOWER COSTS

TELEPHONE 2-3131

TIMES WANT ADS
SERVE YOU BETTER

Published every afternoon except Sunday by Times Publishers Ltd., 2631 Douglas Street, Victoria, B.C.

Subscription rates: Daily by carrier, city (Greater Victoria) $1.50 per month. Daily by carrier (suburban and all other), $1.25 per month. Single copy sales price, 7 cents daily; 10 cents Saturday. Mail rates: Wherever carrier service is maintained in suburban and all other, $1.25 per month. Canada, Great Britain, Yukon Territory, one year $13.00; six months $7.00; three months $3.50; less than three months $1.25 per month. Saturday: (Week-End Edition), one year $5.00; United States $1.25 per month. Other foreign countries $2.00 per month.

Authorized as second-class mail, Post Office Department, Ottawa.

CLASSIFIED RATES

14c per line per day. 38c per line per three days, 73½c per line for six days, $3.12 per line for the month (26 days). Above rates apply to consecutive insertion. Minimum advertisement, two lines only. Contract rates on application.

Birth Notices $1.00 per insertion.

Marriages, In Memoriam Notices Cards of Thanks not exceeding 12 lines, $1.50 per insertion. Each additional line 14c daily.

Deaths, Funeral Notices not exceeding 12 lines $1.50 first insertion and $1.00 subsequent insertions. Each additional line 14c daily.

In the event of an error occurring the liability of the Victoria Daily Times shall not exceed the charge for the space actually occupied by the item in question.

TERMS OF PUBLICATION

The Victoria Press Ltd. shall not be liable for non-insertion of any advertisement beyond the amount paid for such advertisement.

All claims of error in publication shall be made within 12 hours thereafter and if not so made shall not be considered. No claim will be allowed for more than one incorrect insertion nor for errors not affecting the value of the advertisement.

All advertising copy will be subject to the approval of Victoria Press Ltd., who reserve the right in its sole discretion to classify, reject or insert copy furnished.

Eastern Canada representative, W. H. Austin & Co., 18 Toronto Street, Toronto, Ont.

United States representative, Cresmer & Woodward, Canadian Division.

Replies to private box numbers may only be obtained from the downtown office of Victoria Press Ltd. at 1215 Broad Street.

VITAL STATISTICS

1 BIRTHS

COLLIS—Born to Mr. and Mrs. D. P. Collis at the Royal Jubilee Hospital on October 31, 1955, a son, David, 8 lbs. 10¼ ozs. A brother for Dougie and Gail.

MATHESON — Born to Mr. and Mrs. D. T. Matheson, 2407 Cook St., Victoria, B.C., at the Royal Jubilee Hospital on October 30, 1955, a daughter, Jill Marie, 8 lbs. 5 ounces. (Vancouver papers please copy.)

RICHARDS—Born to Mr. and Mrs. N. Richards, 914 Metchosin St., on Oct. 31, 1955, a daughter sister for Donny and Susan. Many thanks to Dr. E. J. W. Nash, and staff Jubilee Hospital.

SAVAGE—Born to Alfred and Marjorie Savage, 381 Walter Avenue, Victoria, B.C., at the Royal Jubilee Hospital on October 30, 1955, a daughter, Doreen Leslie, 7 pounds 10½ ounces.

SMITH—Born to Murray and Demi Smith, Port Renfrew, B.C., at the Royal Jubilee Hospital, on Oct. 27, 1955, a son, Paul Stephen, weight 9 lbs. 8½ ozs., a brother for David, Peter, Dana and Michael.

SMITH—Born to Mr. and Mrs. Phillip W. Smith (nee Helen Silman) a son in Melbourne, Australia, Oct. 28, 1955.

2 ENGAGEMENTS

CANN-REEVES—Mrs. E. Cann, Edmonton, Alberta, wishes to announce the engagement of her youngest daughter, Colleen Gail, to Mr. Denis Robert Reeves, son of Mr. L. Reeves, Edmonton, Alberta. The wedding will take place at Naden Chapel, Victoria, B.C., December 3, 6 p.m., Padre Sitson officiating.

3 MARRIAGES

LAIRD-DAVIES—The marriage was solemnized between Mrs. Hester Kathleen Davies and Capt. George A. Laird, on Oct. 29, 1955, Rev. Dr. W. W. McPherson, M.A., D.D., officiating.

4 DEATHS

BALL—In Victoria, B.C., on Oct. 30, 1955, Cecil Stuart Ball, formerly of 1240 Burnside Road; born in Galt, Ont., Nov. 28, 1879, and a resident of Victoria for many years. He leaves his wife, Edna, in Victoria, and a sister in Germany.
Strictly private funeral from Hayward's Chapel. Cremation.

FOSTER—On Oct. 30, 1955, at the residence, 2886 Dysart Road, Ernest Edward Foster, aged 83 years, a resident here for past 14 years, formerly of Flin Flon, Man. He is survived by his wife, Frances; one daughter, Miss Laura Devina, at home; a sister, Laura Foster, of Vancouver; also nieces and nephews including Harry Foster of Victoria.
Funeral services will be held in St. Martins-in-the-Field Church, Obed Avenue, on Wednesday, Nov. 2, at 1.30 p.m., Rev. Canon S. J. Wickens officiating. Interment in Royal Oak Burial Park. McCall Bros. Funeral Directors.
(Flin Flon, Man., papers please copy.)

GLYNN — At St. Mary's Priory, Langford, Miss Nellie Gertrude Glynn; born in Boston, Mass., June 10, 1871, and a resident of Victoria for the past 20 years. Survived by a sister, Mrs. Sallie Davidson, 1137 Meares St.
Prayers will be offered in Hayward's Chapel on Wednesday evening at 7. Requiem Mass will be sung in St. Andrew's Cathedral on Thursday morning at 9 o'clock. Interment, Royal Oak.

McGILL—At St. Joseph's Hospital on Oct. 31, 1955, Arthur B. McGill, aged 83, beloved husband of Minnie M. M. McGill of 2114 College Avenue, Regina, Sask.; born in Janetville, Ont. Besides his wife he leaves one son, Dr. A. F. McGill, in Victoria; one daughter, Ruth, in Regina; four grandchildren; one sister, Mrs. D. Flack, in Vancouver, and one brother, Norman McGill, of Ottawa, Ont. Mr. McGill was a member of the A.F. & A.M.
The remains will be forwarded by Hayward's on Tuesday night's boat, to Regina, Sask., where service will be held at Speer's Funeral Home on Friday, Nov. 4, at 3 p.m. Interment in Regina.

4 DEATHS

RALPH—In Victoria, B.C., on Oct. 30, 1955, Mr. Thomas Ralph, aged 74 years; born in England, and a resident of Victoria for the past 43 years, late residence, 930 Inverness Ave. He leaves two daughters, Mrs. C. (Margaret) Rich, of Sidney, B.C., and Mrs. T. (Mary) Copley, of 535 Kenneth St.; five sons, Herbert, David, Stanley and Walter Ralph, of Victoria, and Major Reginald Ralph, of Cobourg, Ont.; 30 grandchildren and two great-grandchildren; also his sister in England. Mr. Ralph was a valued member of the Douglas Street Baptist Church and a member of the Independent Order of Foresters.
Funeral services will be held at the Sands' Mortuary Limited, "Memorial Chapel of Chimes," on Wednesday, Nov. 2, 1955, at 1.30 p.m., Rev. Ernest E. King officiating. Interment in the Royal Oak Burial Park.

ROCKAFELLOW—Passed away in Victoria on Oct. 30, 1955, Mrs. Lucinda Rockafellow, aged 84 years, of 999 Burdett Ave. She is survived by a daughter, Mrs. M. Lampert, of Dawson Creek.
Funeral services will be held in the Thomson Funeral Home on Wednesday, Nov. 2, at 1.15 p.m., Rev. Dr. J. B. Rowell officiating, followed by interment in the Colwood Cemetery.

5 CARDS OF THANKS

At sometime or other the thought that we would suffer the loss of a loved one occurred to us, but we little realized the extent of sympathetic understanding that would exist.
We are more grateful than mere words can express to all of you, who did so much to help us through this time.—Mr. and Mrs. J. Bull and Family.

We wish to express our sincere thanks and appreciation to our many friends who were so kind to us during our recent bereavement and also for the beautiful floral offerings. Mrs. Rose Willis and family.

7 FUNERAL DIRECTORS

Sands Mortuary Ltd.
QUADRA AND NORTH PARK STS. Victoria B.C. 3-7511
"The Memorial Chapel of Chimes"

Sands Funeral Chapel
FOURTH STREET
SIDNEY B.C. PHONE 416

Thomson Funeral Home
Est. 1911 Formerly of Winnipeg
George Peter Thomson
Jack L. Irving
1625 QUADRA ST. PHONE 4-2612

McCALL BROS.
"The Floral Funeral Chapel"
Meeting every requirement for graceful tribute in a modern setting.
1400 VANCOUVER STREET 4-2012

HAYWARD'S
B.C. FUNERAL CO. LTD
ESTABLISHED 1867
734 BROUGHTON STREET 3-3614

CHAPLIN'S FUNERAL CHAPEL
We invite you to ask of our convenient payment plan
980 Quadra Street 4-5512

9 MONUMENTAL WORKS

STEWART MONUMENTAL WORKS Ltd., 1403 May Street, 4-3452. Memorials, bronze tablets, curbings and fireplaces of choice B.C. and Swedish granites. Night phones 4-5141, 2-1268.

MORTIMER'S MONUMENTAL Works Ltd., 633 David St. Est. 1877. Monuments, markers, curbings, bronze plaques, marble, granite and stone for fireplaces, building construction, etc. 3-6421.

VICTORIA MONUMENT LIMITED "Memorials of Distinction" 3091 DOUGLAS ST. 2-5834

10 ANNOUNCEMENTS

LADIES!!
The services of an experienced haircutter is an investment in your most important accessory
YOUR HAIR!
(Popular price)
FIRTH OF FORT
50 Years a Hairdresser
635 Fort Street, Suite 9 and 10
No appointment, 9 to 6 Daily and Saturdays

YOU DO NOT HAVE TO BE AN early bird to get one of these birds free. You have until Christmas to make as many purchases as you wish. Each time, drop your name and address in sealed box. — Singing canary; 12-lb. turkey.
THE VICTORIA MEAT MARKET
Cor. Broad and Johnson St.

5-1032 — AN IMPORTANT TELEphone number in your life when you want superior hair styling. Open six days a week. Evening appointments arranged. (Norman) Tyrrell's of Oak Bay, in the new Willows Shopping Centre, 2571 Cadboro Bay Road.

FUR REPAIR SERVICE
Fur coat, remodelling and repairs a speciality, call and deliver. Paul, 205 Beach Drive, 2-3380.

ACADEMY BALLROOM DANCING. New fall classes, beginners, advanced and junior. 3-1643 1012 Douglas.

CURSES MAY COME HOME TO roost, but borrowed books do not.
THE HAUNTED BOOKSHOP
845 Fort Street 2-1427

BEST FISH AND CHIPS IN TOWN, to take out. Tasty meals served. CHRIS' COFFEE SHOP, 1033 Cook.

FUR COATS REMODELLED AND repaired by experts. Victoria Furs Ltd., 831 Fort Street, phone 3-8133.

OPEN EVENINGS, PERFECT PERmanents for particular people Hilda Beauty Shop, 3-0722.

NOW YOU CAN GET BEAUTIFUL corner cabinets at Fahy's Antique Repair Shop, 608 Cormorant St.

HIGHEST CASH PRICES PAID for good used clothing. 2-2814.

TYRRELL'S BEAUTY SALON
609 Courtney Street Phone 3-6831

THE BOOK EXCHANGE—QUADRA at Pandora and 311 Cook Street

COMBINES PAPER DRIVE. PICK up daily. 4-3806.

THE HOLY LAND
IN NATURAL COLOR SLIDES
Presented With Commentary by
Mr. and Mrs. Earl Kennell
of Seattle, Washington
CRYSTAL GARDEN
LOWER BALLROOM
Tuesday, November 1, 1955, 8.00 p.m.
Admission 75c

THEY'LL DO IT EVERY TIME

By JIMMY HATLO

10 ANNOUNCEMENTS

YORK BEAUTY
SALON
New Location
CENTRAL
Building
Corner Broad and View

Quadra Beauty Salon
Formerly Margaret's Salon
Dorothy Shaw, complete beauty care.
3193 Quadra at Tolmie 3-4915

Avalon Beauty Salon
(Upstairs Above Kresge's) 3-0522

11 COMING EVENTS

"GENEVA — TURNING POINT IN World Relations." Tim Buck, leader Labor-Progressive Party, Tuesday, Nov. 1, 8 p.m., Victoria Ballroom, 1600 Government Street.

BOOKINGS ARE NOW OPEN FOR free showing of color sound film of New Zealand, November 1 to 15. Projector available. Western Canada Travel Service, 602 Courtney St., 2-4712.

HAROLD WINCH, M.P., WILL REport on the recent session at Ottawa, at a public meeting, Wednesday, Nov. 2, 8 p.m., Douglas C.C.F. Hall, 3368 Douglas St.

HAROLD WINCH, M.P., WILL REport on the recent session at Ottawa, at a public meeting Wednesday, Nov. 2, 8 p.m., Douglas C.C.F. Hall, 3368 Douglas St.

THE LEAGUE OF ROSES (LANCS. and Yorks.) will meet at 904 Government St. on Thursday, November 3, at 7.45 p.m. Entertainment and refreshments.

GUILDS, ST. DAVID'S-BY-THE-Sea rummage sale (large) Saturday, November 5, 9 a.m., Christ Church Cathedral Memorial Hall gymnasium, Rockland Avenue entrance.

HADASSAH BAZAAR, WEDNESday, Nov. 2, Temple Emmanuel, Blanshard and Pandora. Tea and door prizes. 1.30 to 5 p.m. 50c.

CHAPTER A.B. P.E.O. SISTERhood will hold a rummage sale at the Orange Hall, 725 Courtney St., Wednesday, Nov. 2, 9.15 a.m.

OLD-TIME DANCE WEDNESDAY. Victoria Ballroom. Homesteaders.

HOMESTEADERS OLD-TIME dance, Saturday Victoria Ballroom.

BINGO - - 8 P.M.
Every night, also whist, 8 p.m., Victoria Whist and Bridge 1417 Government St. 3-8033

12 LOST AND FOUND

LOST — GREEN WALLET WITH gold metal trim. Contains valuable items. Lost in vicinity of Sooke Community Hall. Reward. Keating 50-M.

MISSING FROM 4496 WILKINson Road, since last Saturday night, seven-months' Siamese male cat, with short hooked tail. Reward. Phone 9-1882.

LOST—LAST FRIDAY FROM ST. James Street, medium green budgie, yellow head and light brown wings. $5 reward for return. Phone 3-6542.

LOST — PAIR OF STUDENT'S glasses, black rims with clear overlay on Saturday. Finder please phone 2-5087.

LOST, KHAKI SKIRT, BETWEEN Cordova Bay and downtown. 9-4071 eves., or 2-8211 days.

FOUND, 4 MONTHS GINGER KITten, about 20th, Wychbury-Greenwood-Lampson. 2-4587.

REWARD FOR RETURN OF SMALL girl's bike to 221 Michigan Street. 5-3604.

LOST — CREAM - COLORED DInette chair, vicinity Oak Bay Junior High, Fort St. 2-3215.

LOST — LADY'S GOLD WRIST watch on or near Michigan St. Phone 3-3790. Reward.

LOST — BULOVA WRIST WATCH, with extension bracelet. Reward. 3-3454.

FOUND, BLACK AND TAN ALSAtian puppy, about 10 weeks old, in city area. S.P.C.A., 3-0514.

LOST — FINDER PLEASE LEAVE change purse with Canon Biddle or Yates Hotel, Room 118.

FOUND — GOLDEN CROSSBRED dog, city area. S.P.C.A., 3-0514.

LOST—GOLD W.A. PIN, BETWEEN Eddy's and Eaton's. 4-2354.

13 WANTED MALE HELP

ATTENTION YOUNG MEN
Adjustor, aged 22-27, required by local branch of large national finance institution. Excellent opportunity for advancement, good starting salary with employee benefits and bonus plan. Applicants must have high school education or equivalent. Car furnished. Give details of education, business experience, age, and enclose snap. All replies acknowledged. Box 1779, Victoria Press.

WANTED — TRUSTWORTHY HANdyman, country home. Gardening, some cooking, housework. Box 1234, Victoria Press.

MESSENGER AND FLOOR BOY wanted for engraving shop. Apply 2021 Douglas.

WAREHOUSEMAN FOR LARGE, local wholesale warehouse. Steady work, good benefits. Must have Class C licence. Opportunities for advancement. Apply in own handwriting to Box 1784, Victoria Press.

RELIABLE MAN WITH CAR TO take over established Fuller Brush business. Earnings are well above average. For appointment phone 3-0787.

WANTED IMMEDIATELY — LINO, tile and carpet layers. Experience preferred, but not necessary. Box 1227, Victoria Press.

DRIVER - SALESMAN TO TAKE over bakery route. Must be prepared to work hard for good returns. Box 1229, Victoria Press.

13A SALESMEN and AGENTS WANTED

SALESMEN
American firm expanding to Victoria, requires four men for direct sales. Highest paid earnings paid on a quality product to be sold here for the first time. Opportunity to get in on the ground floor for future advancement. Car essential. Apply Room 20, Crystal Court Motel, 10 a.m., 2 p.m. and 7 p.m., Nov. 1 and 2.

13B HELP WANTED— MALE or FEMALE

EXPERIENCED COOK AND BUTler-houseman for modern country home 18 miles from Victoria, starting December or January. Live in separate furnished cottage. Good wages. Driver's licence an advantage. Please write Mr. N. Pavelic, Spencerwood, Sidney, B.C.

RELIABLE COUPLE, PRIVATE living quarters, heat, light and hot water, in return for child care 4 to 5 hours daily, plus a few light duties. 8-1823.

14 WANTED— FEMALE HELP

WANTED IMMEDIATELY—CLERK-TYPIST FOR LARGE OFFICE. EXPERIENCE IN OFFICE ROUTINES NECESSARY. SHORTHAND NOT ESSENTIAL BUT A RECOMMENDATION. POSITION OFFERS $175 PER MONTH, M.S.A. AND GROUP INSURANCE BENEFITS. APPLY STATING AGE AND EXPERIENCE IN OWN HANDWRITING TO BOX 1773, VICTORIA PRESS.

WANTED—EXPERIENCED STENographer, with initiative for life insurance office. Not over 30. Good opportunities for advancement. Group insurance and contributory pension plan. Excellent working conditions. Reply in handwriting stating age, experience, marital status, etc. Box 1228, Victoria Press.

OFFICE ASSISTANT, FIRST CLASS typist, aptitude for figures desirable. Pay will be according to qualifications. Permanent position with full employee welfare benefits. Reply in full, stating experience, age, marital status and phone. Personnel Supervisor, British Columbia Forest Products Ltd., 371 Gorge Road East.

STENOGRAPHER REQUIRED BY chartered accountant in Victoria. Commencing salary $170 to $200, according to qualifications. Write, giving age, marital status and details of experience to Box 1780, Victoria Press.

WANTED BY MID - NOVEMBER—Cook-housekeeper, in house of elderly couple. Good wages, room and board provided. Reference from last employer required. Apply 778 Island Road, Oak Bay. Phone 4-8593.

SECRETARY-RECEPTIONIST FOR general practitioner's office. Some knowledge of medical terms and nursing ability or willing to learn. Box 1239, Victoria Press.

POSITION FOR HOUSEKEEPER or would give good home and remuneration, light duties. 7-2427 or 9-4251.

EXPERIENCED WAITRESS WANTed. Apply in person, Plaza Cafe, 636 Johnson Street.

SALES CLERKS WANTED. STEADY employment. Apply in person to F. W. Woolworth, 1200 Douglas St.

WANTED—COOK HOUSEKEEPER, preferably one who can drive. Sleep in. 2-8391.

WANTED — HOUSEKEEPER, WIDower, four children. Urgent. Live in. 3-6797.

FOR LAW OFFICE, JUNIOR stenographer, able to keep books. Apply Box 1749, Victoria Press.

COOK - HOUSEKEEPER. THREE adults. 9 to 1, five days weekly. 2-4689 after 1.

PLANT YOUR DOLLARS IN A HOME OF YOUR OWN!
Reap the rich rewards of home ownership . . the feeling of security and the advantages of a good neighborhood for children. And the payments you make all go toward a greater equity for you, reducing indebtedness until, in a few short years, your home is free and clear.
The real estate columns in the classified section are the greatest on Vancouver Island. You'll find a home to suit the needs of your family and income.
Read Classifications 54 to 57 Daily

17 SITUATIONS WANTED—MALE

FIVE EX-SERVICEMEN, 39, 45, 52, 56, 58, good workers, want some work, digging, making lawns, trimming hedges, raking leaves, cleaning up gardens, odd jobs; also cleaning walls and ceilings, waxing and polishing floors. 3-0566 (please ring 8 times), Sunday only, between 11 a.m. and 1 p.m.; also 6-7 p.m., Week-days only between 7-8 p.m. Please ask for Charles the Gardener. 3-0566.

BASEMENTS AND ODD JOBS, clothes-line poles installed. Veteran. 4-4613.

PART-TIME WORK OF ANY kind, evenings and week-ends. Phone 9-2061.

DANISH BRICKLAYER, PLASterer, tilesetter, wants steady job. H. L. Jensen, 1315 Davie Street, Vancouver, B.C.

GARBAGE REMOVED; REASONable. Phone day or night, 3-0343.

VETS. 2-7473. WE CLEAN YARDS and haul rubbish away.

VETERAN, 7-2473. STEADY WORK any kind. ½-ton truck.

FLOOR LAYER, AGE 23. WILLING worker. Call Henry, 4-6841.

EXPERIENCED GARDENER, CAREtaker. References. 9-2478.

HOTEL WORK, DESK OR ELEVAtor. Phone 7-3114.

18 SITUATIONS WANTED—FEMALE

ALL TYPES OF FLOORS EXpertly cleaned, waxed and polished by machine. Homes our specialty. Gregg's, established 1920. 4-5023.

WANTED BY TRAINED PRACTIcal nurse, nurse-housekeeper's position. References. Box 1241, Victoria Press.

EXPERIENCED AND RELIABLE woman wishes housework or cleaning. 70c, bus fare. Four or eight hours only. 2377 Lynn Crescent.

ONTARIO GRADUATE DESIRES position as nurse-companion. Best of references. 3-6930.

WILL DO YOUR MAILING, CARDS, circulars, ads, etc. Also typing. Box 1760, Victoria Press.

CHILD CARE SERVICES
Experienced baby sitters, any district. 9-4455.

WANTED—TYPING TO DO AT home or clerk-typist job. Suite 12, 630 Gorge Road W. Phone 2-8205.

19 BUSINESS SERVICES

BRICKLAYERS

CHIMNEY, FIREPLACE REPAIRS Stucco Patching Reasonable J. S. Carlow, 8-2292 anytime

CHIMNEY REPAIRS, TILE AND slate work. H. A. Ormiston, 4-6777.

CHIMNEYS AND FIREPLACES — Built and repaired. 2-6026.

BULLDOZERS

BULLDOZING AND CLEARING, road grading and black-filling. The right machine for every job. JOHN D. KISSINGER JR. 3-8452 Day 2-3947 Night

BULLDOZING, EXCAVATIONS and road building. J. Henson, Jr. 9-4234

EVANS, COLEMAN & JOHNSON BROS. LTD.
For Bulldozing and Shovel Work
900 WHARF ST. PHONE 2-8121

CABINET WORK

CABINETS, REPAIRS, ALTERAtions, finishing work. Phone F. N. Benson, 3-4701.

Variety Wood Products
133 KINGSTON STREET
4-1833 Evenings 3-8451

CARPENTERS

FRAMING, FINISHING CONtracts, gutters, steps, kitchen cabinets. M. Anwell 4-6611 R. Reid. 4-8720

FRAMING, FINISHING CONTRACtors. Specialized roof and gutter work. Phone 7-2943.

FOR KITCHEN CABINETS AND other interior alterations consult H. A. Mason, 2-2065

CARPENTER REPAIRS, ALTERAtions, cement and sewers. 2-8602. H. Pistell.

SMALL REPAIR WORK OF ALL kinds. Home Service. 3-8773.

CEMENT

FOR YOUR CONCRETE WORK, Basements, driveways, sidewalks and septic tanks call Chase & Pedersen, phone 9-2136

CEMENT SEWERS. TILE DRAINS septic tanks.
2-3084 W. Trace 9-3871

ALL TYPES CONCRETE WORK, steps top coated. 8-3608. Montgomery.

CHIMNEY SWEEP

$2.50 CLEANS YOUR CHIMNEY. IMMEDIATE SERVICE. PHONE 4-0991, DAY OR NIGHT.

CHIMNEYS CLEANED $2.50. FURnaces cleaned and repaired. Quick service. Anytime, 5-2821.

CONTRACTORS

GILBERT BROWN
GENERAL CONTRACTOR
SPECIALIZING IN
MASONRY CONSTRUCTION
PHONE OFFICE, 4-6377
HOME 7-2323

ALL CEMENT WORK, BASEMENTS, driveways, sidewalks, etc. Call Kalle Kajander or Erick Niemento; phone 5-2531.

HICKMAN'S ROTO-ROOTER Service. Clogged sewers and drain pipes cleaned electrically. 2-0403.

FITZ HOUSE MOVERS, JACKING, bevelling; repairing of dry rot and foundations 4-9211

SEWERS, TANKS; REPAIRS, ALterations. W. Jubenville, 5-2801.

V. L. LEIGH
DISTINCTIVE HOME CONSTRUCTION
Repairs, Alterations, etc. Complete building service, including plans and financing
1215 Quadra 3-7483

Farmer Construction
Repair Dept 4-0511 Prompt Service

DRESSMAKING

DRAPES, DRESSMAKING, LADIES' and gents' alterations. 2-2587.

ELECTRICIANS

HOUSE WIRING RANGES CONnected. Estimates. Cochrane, 7-2401

FLOORING AND FLOOR SANDING

WESTERN FLOOR CO., 3-8915, 3-5732 Complete floor service S. Kinsey Jr.

M & M FLOOR CO. LTD.—Floor laying, sanding, finishing. Free estimates. Phone 4-0403, 9-2052.

V.I. HARDWOOD FLOOR CO., 2100 Douglas Free estimates 4-7314

FURNACES

INSTALLATIONS AND REPAIRS. S. J. Coles & Sons 3-3393; evenings 3-1369.

FLOOR POLISHING

ALL TYPES OF FLOORS EXpertly cleaned, waxed and polished by machines. Homes our specialty Gregg's, established 1920 4-5023.

HAIRDRESSERS

ACT NOW FOR OUR ½ PRICE permanents. New Ray Beauty Shoppe, 833½ Fort 4-3644.

KEY CUTTING

KEYS CUT, LOCKS, LAWN mowers, scissors sharpened Price's Key Shop 847 Fort. 4-6221.

LAWNS AND GARDENS

SCIENTIFIC PRUNING, SPRAYing of sander fruit trees. Trees felled, chain saw chemical spraying, brush, grasses, weeds moss. 2-1676 Charles A. Cowie 3-1568

GARDENS CLEANED, RENOVATED, rockwork, etc. 2-8323 after 5.

LANDSCAPING, ROCKWORK, lawns. Ken Vandervelde, 3-7573.

LONG-ESTABLISHED INTL. GARden service, landscaping, rockwork, maintenance. Lawn specialists, experienced men, lowest prices, hour or contract. Barker, 3-9134; after 5 2-8323.

PAINTERS AND DECORATORS

WEBB & SON
4-6827 — Paperhanging, painting. Quick, clean, reliable. First-class workmanship. Thirty years' experience Victoria. Terms if desired.

MAY I BE OF SERVICE TO YOU? Clean, fast, reasonable, reliable.
TOMMY HARKER, 3-8773
Paperhanging specialist and painter.

$10 UP, ROOMS PAPERED. PAINTing, brush or spray; stucco waterproofed; free estimates 3-3837 D. Smythe

GREGG'S PAINT WASHING DEpartment. Kitchens, bathrooms, etc. 33 years' experience. Phone 4-5023 Estimates

C. T. LONGMAN, DECORATOR, painting, spraying, paperhanging. Free estimates. Phone 7-2813.

PLASTER PATCHING AND TEXture walls a specialty. Globe, 4-3096.

$10 AND UP—ROOMS PAINTED and papered. Quick service. 3-3775

CLARK & PATTISON
Business 2-8413 - Res. 4-0443

PHOTO ENGRAVING

PHOTO ENGRAVING
Half-Tone Line and Color Engraving
Commercial Art
ISLAND ENGRAVERS
649 Pembroke, Just Below Douglas
Phone 3-8831

PLASTERERS

PLASTER AND STUCCO CONtractors. Estimates. 3-2182 and 4-9627.

PLASTERING, STUCCO OF ALL kinds. Reasonable repairs a specialty. 4-6732.

STUCCO PLASTERING AND stucco painting. J. Hamilton, 3-3925.

PLOWING, ROTO-VATING AND CULTIVATING

MacFARLANE TRACTOR, 2-7808. Plowing, backfilling, post holes.

EXPERIENCED ROTOVATING, will enter small gate. 9-1725.

PLUMBING AND HEATING

PAULIN'S PLUMBING & HEATING —Repairs, remodelling, installations. 1323 Government St. 4-1442.

EMPIRE PLUMBING & HEATING Contracts. 3-9115 706 Kings Road.

C. J. McDOWELL
PLUMBING & HEATING LIMITED
WE SELL, WE INSTALL, WE SERVICE
1000 Douglas St. 3-4138

T. A. HARVEY LTD.
PLUMBING & HEATING
Repairs—Renewals—Prompt Service
2-8276

BALLAM & RAWLINGS
LIMITED
"RELIABLE PLUMBING"
2657 DOUGLAS 4-1641

PITT & HOLT LTD.
Plumbing, heating, installations. Financed under home improvement plan 602 Esquimalt Road 3-7413

PRIDHAM CO. LTD.
622A BROUGHTON 4-6843

ROOFING AND INSULATION

ALL KINDS OF HOME REPAIRS
Re-roofing, New Gutters
Gutters cleaned and waterproofed
Chimneys, Fireplace made safe
A Good Job at a Fair Price
Farwest Roofing Co., 8-2292 anytime

VICTORIA ROOFING AND INSULATION COMPANY
848 FORT—2-2331
ROOFING - SIDING - INSULATION

INSULATION, ROOFING, SIDING, GUTTER REPAIRS.
CAPITAL CITY ROOFING
1257 PANDORA 3-5911

GUTTER AND DOWNPIPE REPAIRED AND CLEANED
MODEL SHEET METAL
2010 DOUGLAS 3-3913

ROOFS OF ALL KINDS REPAIRED. Also roof coating, reasonable. 5-2821, call anytime.

GUTTERS CLEANED AND REpaired. 4-4077.

WASHING MACHINE SERVICE

ALL MAKES OF WASHERS REpaired 816 Fort. Phone 4-3021.

HAROLD'S REPAIR SHOP
Washing Machine Specialists. 2-3425

WASHING MACHINE PARTS AND service Rear 946 Yates 3-2015

WASHING MACHINES
REPAIRS TO ALL MAKES WITH FACTORY-TRAINED SERVICEMEN ONLY FACTORY REPLACEMENT PARTS USED
McLENNAN, McFEELY & PRIOR
1400 GOVERNMENT STREET
Phone 4-1111 Service Department

20 PROFESSIONAL SERVICES

CHIROPRACTORS

JOHN M. STURDY
"Specific Chiropractor"
Neurocalometer
1123 Blanshard Street 3-5034

CONVALESCENT HOMES

THE PRIORY CONVALESCENT HOME AND HOSPITAL
Under the care of the Sisters of the Love of Jesus.
699 Island Highway Langford 8-1522

DR. FRANCIS' PRIVATE HOSPItal, Graduate Nurse Ganges 66 F

PRIVATE DETECTIVES

TROUBLES, PERSONAL BUSINESS RESEARCH SERVICE LTD.
3-650A Yates Street, 4-0360, 3-8323

PRIVATE INVESTIGATORS

FIRST AND FOREMOST IN INvestigations of all kinds.
NATIONAL INVESTIGATION AGENCY
No. 314—620 View Phone 4-2814

R. J. ADRIAN AGENCY
218—745 Yates 2-4512

21 PERSONAL

ALCOHOLICS ANONYMOUS—CONfidential information for men and women. 24-hour call service Phone 3-0415.

21A BUSINESS PERSONALS

BIRKS
All jewellery and silverware, worn or damaged, is skilfully repaired or made over to your pleasure by BIRKS craftsmen.
One-year guarantee on watch repairs. Bring your diamond jewellery to us—we sell on consignment
JEWELLERS - SILVERSMITHS
706 Yates Street Phone 2-4241

HAVE YOU A MORTGAGE OR AN agreement for sale that you receive monthly payments from and are anxious to sell to realize your cash? Ask for Don Smith or John Blair for appointment or they will call at your home on request. Northwestern Securities of Victoria Ltd. 631 Yates Street 4-8054.

DOROTHY SAGE SECRETARIAL SERVICES
1011 Blanshard St.—4-8634, 2-7108
Duplicating - Transcripts
Direct Mail

LADIES—YOUR HUSBAND'S SUIT can be remodelled to fit you! See Morisse, 2630 Douglas St. 3-2038.

ATTENTION! CALL US FOR A complete overhaul of your sewing machine. 4-3021 A. E. Taylor & Co. 816 Fort.

FOR BETTER CHROME PLATING and rustproofing, call on V.I. Plating, 438 Kingston Street.

STEEL RANGES KEEP LIKE NEW when cleaned with JET Polish. At stores.

STEAM CLEANING, EVERYTHING or anything. Portable machine for large jobs. 921 Mason, 3-3813.

FUR COATS EXPERTLY REMODelled and repaired, $35. Model Furriers, 1030 Fort Street, 3-6570.

Where East Meets West
A miniature museum of authentic European and Asiatic art, precious and semi - precious handicraft, jewelry, bronze and brassware set in mystic surroundings. A good selection for even the most modest shopper.
We Welcome Your Inspection
Persian Arts and Crafts
LTD.
907 Government Phone 3-2124

24 MUSIC

PIANOFORTE LESSONS IN HOME or studio. Special prices for beginners. 3-3415.

25 DANCING

ACADEMY BALLROOM DANCING—Private lessons daily, classes 3-1643 1012 Douglas.

27 FUEL

WOOD SAWDUST

7-1018—RONALD HOPKINS FUEL Co.—7-1018. Furnace wood, split wood, dry blocks, fireplace wood and Prestologs delivered, bonedry millwood. We sell good wood.

WHY SLAVE WITH WOOD? CLEAN Alberta sootless Diplomat nut, $13.75 ton. "Ideal for kitchen range."
RICHARD HALL & SONS
746 Fort St. Phone 4-1131

FUEL BARGAINS — SPLIT FIR, cord $6, 2 cords $11.50; bone dry fir, cord $8; heavy fir wood, 12", and clean, 2 cords $11. National Fuel, 3-2633; night, 3-5898.

DRY 2-FT. FIR, SEMI-DRY planer ends and all coals. Cameron Active Fuels Ltd., 3-3121, 723 Cormorant, 3-5343.

BONE-DRY, ALL FIR WOOD, $8. Kitchen wood, furnace wood, $9. 4-5723, evenings 4-1645.

NO. 1 FIR SAWDUST, 2½ UNITS bulk, $11.25. C. D. Shaw, 2-4504.

BONE-DRY FIR WOOD, 2 CORDS $14; cedar, 2 cords $9. 4-1755.

DRYLAND FIR
No. 1 Douglas fir in 12" lengths. Excellent for furnace, kitchen or fireplace. Guaranteed never in water. Ready to burn. Note: Please specify whether for furnace or kitchen use.
1 CORD $6.50
2 CORDS $10.00

SEMI-DRY CEDAR
Excellent for kitchen or kindling hand-picked to eliminate all sawdust and rubbish. Ready to burn
1 CORD $3.50
2 CORDS $5.00

BONE-DRY FIR
In 12" lengths, hand loaded to eliminate all sawdust and rubbish.
1 CORD $10.00
Regular deliveries to Sidney and Brentwood.

O.K. FUEL
Day, 4-2452 Night, 4-3457

BONE DRY FIR BLOCKS AND SLABS
1 Cord $8.00
2 Cords $15.00
1 Cord Planer Ends $7.00
C.O.D. ORDERS ONLY

FIR SLABS AND BLOCKS
2½ Cords $10
2 Cords Split Wood $10

IDEAL SAWDUST FUEL CO.
302 David St., Victoria
2-4622 2-2832

SOOKE DRYLAND FIR MILLWOOD
Bark slabs and inside blocks
2½ cords $14.00
2 cords $12.00
100% DRY FIR MILLWOOD
1 cord $11.00

EMPIRE FUEL LTD.
739 Pandora Ave.
2-2424 Sooke 24-T

DRY INSIDE FIR
This wood which is in 12-inch lengths is guaranteed 100% fir. The block and slabs which are ready for use, are ideal for furnaces, fireplaces and kitchen stoves.
2 Cords Blocks and Slabs, $11
2½ Cords Blocks and Slabs, $13
IMMEDIATE DELIVERY

Honeymoon Bay Fuel
3264 SEATON ROAD
Day and Night 4-8725 Day 4-3025

DRY LAND
Heavy blocks and slabs, 12", never been in water. Good for all-round use.
2½ cords $11.00
2 cords, bone dry $15.00

HILLCREST FUEL
Day, 4-1612 Day or night, 4-3015

WOOD
Dryland Douglas Fir Wood. Thick bark slabs mixed with inside blocks. No rubbish. 2½ cords for $11.00. Beware of peddlers.
Island Fuel Supply Co.
2-3834 2-1973

Immediate Delivery!
DRY INSIDE FIR
MIXED WITH SLABS
12 in. lengths and very clean
Guaranteed 100% fir, or your money back.
2 Extra Large Cords $11
COLWOOD FUEL
NIGHT 4-3911 DAY 3-8842

BONE DRY FIR!
12" Lengths — HAND-LOADED
1 Cd. $8 2 Cds. $15
SEMI-DRY 100% FIR
2 Cords $11
IMMEDIATE DELIVERY!
SAFEWAY FUEL
NIGHT 4-3911 DAY 3-8842

27 FUEL

WOOD - WOOD - WOOD
All No. 1 Dry Land Fir
Heavy Wood, 2½ Cds., $11.00
Split Wood, 2½ Cds., $11.00
VICTORIA DOUGLAS FUEL
1316 Government St. 4-6568

28 A BUILDING SUPPLIES

All new lumber, all grades guaranteed, all tallies full count, compare grades then compare prices. If you pay cash why pay credit prices. Lumber buys, nothing but the best. Number two common and better, and mostly better. Douglas fir, dressed on four sides or two edges, 2x2", 2x3", 2x4", 2x6", 2x8", 2x10", 2x12", 1x6", 1x8", or 1x10" shiplap, 6x6" and 6x8" posts and beams or any other framing lumber at lowest prices possible.

6' 1x2" S4S, bundled	5c each
6' 1x3" S4S	7½c each
6' 1x4" S4S	10c each
6' 1x6" S4S	15c each
6' 1x6" tongue and groove,	15c each
6' 2x4" S4S fir or cedar,	20c each
4x4" cedar	11c per lineal ft.
5x5" cedar	17c per lineal ft.
6x6" cedar	26c per lineal ft.

Superior grade specials, price per thousand board feet or over.

2x6" S4S	$25.00
1x8" Shiplap	$34.00
1x8" Tongue and groove	$34.00
1x6" Shiplap	$34.00
1x6" Tongue and groove, cedar or fir	$28.00
2x2" S4S	$34.00
1x4" and wider pine S4S	$50.00
2x4" S4S	$34.00
2x4" S4S Douglas fir, eight-foot lengths	$40.00
2x3" S4S	$30.00
2x4" Douglas fir, dressed, eight-foot studs, No. 2 common and better	$75.00
1x10" S4S	$30.00
1x12" S4S	$30.00

Also 2x3, 2x4, 2x6, 2x8, 2x10, 2x12 and 1x4, 1x6, 1x8, 1x10 and 1x12 rough or dressed cedar.
Prompt and courteous services. Satisfaction guaranteed. Open Monday to Saturday including Wednesday, 8 a.m. to 5 p.m.
It pays to pay cash at
ATOM LUMBER COMPANY LTD.
210 Johnson Street, West
2-6621, 2-2249; Evenings, 2-4032.
We are located just east of Victoria West Park and right across from E. & N. Roundhouse.

WILL MOVE CLAY, DIRT, ROCK or soil. Best quality gravel for road and driveway. Also sand, gravel and cement. Contractors, machine and operator for back fill. Levelling and loading for rent by the hour or day. O.K. Building Supply, 760 Topaz. Day 5-1812, night 4-3457.

PLASTIC WALL TILE, 45c PER sq. ft., 45 colors to choose from. Victoria Roofing & Insulation Co., 848 Fort Street. 2-2331.

CLAY FILL, ROAD FILL AND CEment gravel, rocks. 4-9421.

CEMENT, GRAVEL, $2.25 YARD delivered; road, $1.75. 4-6090, 4-1432.

R. A. GREEN
Lumber Co. Ltd.
2891 Douglas St. 4-7614
Mahogany Doors
Windows, Storm Sash
Flooring
Plywoods
Insulation
Gutter. Clear fir, long lengths.
LUMBER
For your construction and finishing needs
IF YOUR CREDIT IS GOOD—IT IS GOOD WITH US.

MAHOGANY SPECIAL
4 x 8 x ¼" 3-PLY
No. 3 Grade $3.84
No. 2 Grade $4.48
No. 1 Grade $5.12
VICTORIA RETAIL LUMBER YARD LIMITED
1901 GOVERNMENT. 2-2139

Repair Your Furnace Now
To ensure trouble free heating in your home this Winter see US for Fire Brick and Slabs of every shape and size. Devil's putty, fine and coarse; asbestos cement; fireclay; firecast and S.P.B.
See us for a complete line of Building Supplies.
ISLAND BUILDING SUPPLY COMPANY
575 Gorge Road East. Phone 2-5178
(Opposite B.C. Electric Bus Depot).

BUILDING SUPPLIES
Langford 8-3451 Colwood

28 A BUILDING SUPPLIES

MOORE-WHITTINGTON LUMBER CO. LTD.
GET ON WITH THAT PAINT JOB
Here Are The Specials
BRANDRAM - HENDERSON
Assorted Colors—Limited Quantities
PAINTS TO CLEAR

	Per Qt.	Per Gal.
B - H Presconette one-coat finish	$1.30	$4.55
High Gloss interior enamel	1.68	5.95
Perma one-coat exterior white	1.90	7.00
Presconette clear sealer	1.15	3.90
Swing-Satin interior	1.55	5.50
B-H Wallite casein paint	$1.30 5-lb. box	

Wonderful Values in MAHOGANY DOORS, BUT LIMITED NUMBERS. All 1⅜" thick.

2'x6'6"	$6.95
2'4"x6'6"	$7.65
2'6"x6'6"	$7.95
2'8"x6'6"	$8.25

PLYWOOD BUYS!
AFRICAN MAHOGANY
4x8x¼, per sheet $8.00
SYLVACORD SQUARES
12x12x¼, each 10c
PLYWOOD

20x48x¾, 7-ply, pce.	$1.31
36x48x¾, 7-ply, pce.	2.53
20½x48x⅝, 5-ply, pce.	1.29
36x36x½, 5-ply, pce.	1.37
12x60x¼, 3-ply, pce.	.41
36x36x¼, 3-ply, pce.	.74

MARINE PLYWOOD
A good stock in long lengths always available up to 18'.

The Moore-Whittington Lumber Co. Ltd.
Turn West at the Roundabout
Two Blocks Down Hillside
2614 BRIDGE STREET 3-7106

JUST ARRIVED AT
DOMAN'S
BETTER BUYS IN BETTER LUMBER
Buy the economical way! Six-foot lengths sell for less than regular lengths.

2"x 3"—6 ft.	Each	15c
2"x 4"—6 ft.	Each	20c
2"x 6"—6 ft.	Each	30c
2"x 8"—6 ft.	Each	40c
2"x10"—6 ft.	Each	50c

Your Satisfaction Is Our Job
DOMAN'S LUMBER
102 Esquimalt Road
AT POINT ELLICE BRIDGE
Your Lumber Numbers
5-2409 or 5-2400

WE HAVE WHAT YOU NEED!
For that major project or minor repair around the home.
Lumber, panelling, plywoods, counter tops, metal trim, everything you need in builders' supply and hardware . . . paints and varnishes.
SHAWNIGAN LUMBER YARDS
2000 GOVERNMENT ST. 2-7261

L-O-O-K!

2" Galvanized Down Pipe, 10'	1.60
2" Galvanized Elbows each	.30
4" Clay Drain Tile, per ft.	.13
4" Clay Fittings, each	.55

SPECIAL ON TILE

4x4 Unglazed Hearth Tile, sq. ft.	$.80
4x4 Glazed Sink Tile, sq. ft.	.90

Robert Walker & Sons
LIMITED
629 David Street Phone 3-3223

BRIDGE LESSON

By Oswald Jacoby

Most experts would bid hearts first with today's North hand, raising the spades later. Perhaps they would fail to get to game, but they would wind up with a surer profit than the actual South player.

West opened the ace of clubs and continued with a low club, South winning with the queen. Declarer a problem but draw three rounds of trumps, but he had the good sense to stop after two rounds in order to try a heart finesse.

NORTH 1
♠10652
♥AJ1043
♦10
♣K73

WEST
♠97
♥K876
♦94
♣A9542

EAST
♠843
♥Q9
♦AKQ872
♣108

SOUTH (D)
♠AKQJ
♥52
♦J653
♣QJ6

Neither side vul.

South	West	North	East
1 ♠	Pass	4 ♠	Pass
Pass	Pass		

Opening lead—♣ A

When East won with the queen of hearts he had no way to defeat the contract if South found the best line of play. At best, East could give declarer, a problem, but that turned out to be good enough. East took the ace of diamonds and then led the queen of diamonds, forcing dummy to ruff.

It was now possible for South to make the contract by leading dummy's last trump to his own hand and trying a second heart finesse. If this lost, however, the opponents would surely cash at least one diamond trick. South feared, and he would be set two or three tricks.

Faced with this danger, South decided not to lead the last trump from dummy. Instead, he took the ace of hearts and ruffed a heart, hoping that the king would fall. This plan didn't work, and South wound up down two anyway.

Notice how easy everything would have been if East had tamely returned a trump after taking the queen of hearts and one high diamond. South would have won the trump and taken a second heart finesse practically without risk, since he would be down only one even if the second finesse lost. The finesse would actually win, of course, and the hand would then play itself to a successful conclusion.

Index for Times Want Ad Headings

Classification	No.	Classification	No.	Classification	No.
Acreage for Rent	62	Flats, Apartments to Rent Furnished	40	Personal Loans	51
Acreage for Sale	61	Flats, Apartments Wanted, Furnished	41	Pets and Livestock	31
Acreage Wanted	63	Florists	6	Professional Services	20
Announcements	10	Fuel	27	Property for Sale	55
Articles for Sale	26	Funeral Directors	7	Property Wanted	60
Births	1	Halls, Stores and Offices to Rent	44	Room and Board	35
Boats and Marine—For Sale, Wanted	49	Hotels	34	Room and Board Wanted	36
Business Opportunities	54	Housekeeping Rooms to Rent, Furnished	38	Rooms to Rent, Furnished	37
Business Services	19	Housekeeping Rooms Wanted, Furnished	39	Situations Wanted Male	17
Cards of Thanks	5	Houses to Rent Furnished	42	Situations Wanted Female	18
Cars for Sale	47	Houses Wanted to Rent Furnished	43	Summer Resorts	34-A
Cars and Trucks Wanted	48	Houses for Sale	57	Swaps	30
Coming Events	11	In Memoriam	6	Teachers Wanted	15
Cottages and Campsites	34-B	Listings Cancelled	56	Timber Brokers	53
Dancing	25	Lost and Found	12	Wanted Female Help	14
Deaths	4	Marriages	3	Wanted Male Help	13
Education	23	Miscellaneous to Rent	45	Wanted Miscellaneous	29
Engagements	2	Monumental Works	9	Wanted to Borrow	52
Exchange Real Estate	55	Music	24	Wanted to Buy Houses	58
Farms for Rent	65	Personal	21	Wanted to Rent Miscellaneous	48
Farms for Sale	64				
Farms Wanted	66				

THE EASY WAY TO SOLVE YOUR BUYING, SELLING, RENTING PROBLEMS — USE WANT ADS — NOW

28A BUILDING SUPPLIES

STEWART & HUDSON LTD
Member Retail Lumbermen's Assn.

YOU CAN AFFORD TO INSULATE
Because fuel savings alone will take care of monthly payments. Zonolite: the easy to pour golden granules of popcorn-like fireproof loose insulation — large bag — covers 25 sq. ft. $1.50
Gyproc Wool Thick Insulation—covers 70 sq. ft., carton $4.55
Aluminum Foil 2 sides—per roll covers 250 sq. ft. $6.85
Sisalkraft Corrugated Aluminum—reflective insulation. N.H.A. approved — covers 250 sq. ft.—carton $34.95
You can buy insulation at Stewart & Hudson for terms as low as $10.00 monthly.
Seal-Fit Weatherstrip, rubber on wood, per door set $1.75
Deadline Door Bottoms $2.05
50 ft. Steel Tapes $5.25
100 ft. Steel Tapes $9.50

LUMBER SPECIALS
1x6 Utility Drop Siding—can be used on reverse side as shiplap, per 1,000 ft. $29.00
1x6 Drop Siding, Kiln Dried, "E" Grade, all bundled, per 100 ft. $8.50
1x4 Kiln Dried Flooring, "E" Grade, all bundled, suitable for use under lino in basements, etc., per 100 B.M. $8.50
1x4, 1x6, 1x8 and 1x10 Clear Kiln Dried Shelving—lengths from 3 ft. to 6 ft. at special low prices.
THIS SIDING, FLOORING AND SHELVING IS 3 TIMES CHEAPER THAN NO. 1 GRADE.

POWER TOOL
Agents for DeWalt Power Shop Saws — Cummins Mascot — Drill Kits — Oscillating Sanders. We have a specialized power tool department and offer complete service on all woodworking power tools. Trade-ins and terms available.

A BUDGET A/C FOR YOU
Yes, do those necessary home repairs or improvements or have the work done by your contractor. Select materials of your choice for an extra room, garage, insulation, kitchen cabinets, tile floors, wallboards, plywoods, rumpus room, electrical work, plumbing, brickwork, etc. — pay only one convenient monthly payment.

FIRELOGS
New shipment of these popular Presto-logs—compressed sawdust for fast heat in fireplace, range or furnace—long burning flame, fast, dependable heat — all carton packed for greater convenience. 12 logs per carton, only $1.25

STEWART & HUDSON LIMITED
405 Gorge Rd. 2-2171, 2-2172, 2-2813
Open All Day Saturday
Lots of Free Parking
Also at Duncan, Ladysmith, Nanaimo and Port Alberni

SIDNEY LUMBER LIMITED
PANELLING SPECIALS!
Knotty Red Cedar, per M $160
Knotty Yellow Cedar, per M $160
Knotty White Spruce, per M $220
Philippine Mahogany, A Grade, 3-ply, 3'x6'x1/4, per sheet $1.98
3½x3½ Dull Brass Butts, per pair 55c
Everything to Build Anything
SIDNEY LUMBER Limited
2800 Government St. 2-5187, 2-5188

BUILDERS SASH & DOOR LIMITED
COMPLETE MILLWORK SERVICE
Quality Mahogany Doors
2'6" x 6'6" $6.95
2'8" x 6'6" $6.95
2' x 6'6" $6.95
2'4" x 6'6" $7.75
2'6" x 6'6" $7.95
2'8" x 6'6" $8.25
2'6" x 6'8" x 1¾" $10.50
2'10" x 6'8" x 1¾" $11.50
3' x 6'8" x 1¾" $11.50
Windows
Rustproof Galvanized precision-made aluminum metal or wood surrounds standard wood sash-window frames.
Deal Direct
from factory to you—save the middleman profit—bring us your blueprints for complete estimate or we will call and measure.
Time Now
to let us measure up your home for storm doors and windows.
Hardwood Lumber
small orders for cabinets and heavy work—hard lumber—yellow cedar—bending oak—hardwood plywoods—hardwood veneers—extra long plywood for boat panels.
BUILDERS SASH & DOOR LIMITED
330 Garbally Road 2-3171, 2-3172
Open Saturday Until 12.30

"RED HAWK" CEDAR SHAKES
OFFER THE BEST IN SIDEWALLS
Select the colors to enhance your home. Double coated and manufactured to highest standards.
British Columbia Forest Products Ltd.
Phone 3-7281
571 GORGE RD. E.

GAIN EXTRA WALL AND FLOOR SPACE WITH
PELLA Wood Folding Doors
AVAILABLE IN OAK, BIRCH, AND MAHOGANY AND WHITE PINE
B. T. LEIGH
Venetian Blinds Metal Weatherstrips
736 Newport Avenue 3-0685

28 A BUILDING SUPPLIES

FENCING FOR LESS
Plywood Projects and Plans
50 ft. of fencing and nails at $15.50
1x8 and 8 T/G and S/L per M $55

Saanich Lumber Yards
OPEN ALL DAY SATURDAY
"From Producer to You"
3041 Douglas St. 3-3038; eves., 4-3508

DRYSDALE'S
Knotty Red Cedar Panelling, 1x12. Per lin. ft. 20c
Ability Hardboard 4x8x¼" Each $2.88
Manor House Outside White Paint, $3.95 per gallon. $1.19 per quart.
DRYSDALE SASH & DOOR CO. LTD.
1720 COOK ST 4-4411

Order "ALL" Your Building Supplies AT
Parker, Johnston Ltd.
1314 BROAD ST. 2-9181

28B CLOTHING, FURS, SHOES, ETC.

NEVER WORN, SCOTCH TWEED suit, size 16-18. Muskrat coat, size 16-18, excellent condition, best offers. Phone 7-2641.

MAN'S OVERCOAT, SIZE 40, NEVER been worn. 2-5604.

YOUNG GIRL'S WINTER COAT, 13-15. Like new. Offer. 4-6841.

WANTED—SIZE 8 BROWNIE UNIFORM. Phone 4-9082.

TUXEDO SUIT, 37", WORN twice. $16. 3-6512.

BARGAINS ON SKIRTS, $1 EACH. Jane's Place, 1819 Douglas. 3-7034.

28D FURNITURE

YOUR MATTRESS REBUILT LIKE new at a genuine saving. Upholstery repairs. Box springs and couches rebuilt. Atlas Mattress Shop, 2714 Quadra at Hillside. 4-4925.

VOGUE FURNITURE
GOOD USED FURNITURE BARGAINS
860 YATES PHONE 4-3111

NO CASH INVOLVED. TAKE OVER payments on this four-month-old three-room furniture group. Phone 5-3372, ask for Stan Leece.

IT COSTS YOU NOTHING TO look, but may save you plenty. See PANDORA USED FURNITURE. 1050 Pandora (near Cook) 3-6319

KILSHAWS AUCTIONEERS
WE BUY — WE SELL
WE APPRAISE
4-6441

MAYNARD & SONS
FOR FREE APPRAISALS
We Buy and Sell Everything
733 Johnson Phone 4-5921

THREE-PIECE CHESTERFIELD, cleaned, demothed, sanatized in your home, $12. Work guaranteed. Ambassador Home Service 2-5532

THREE ROOMS OF FURNITURE, including Mr. and Mrs. bedroom set; also linen, dishes. 2-3423.

Specials From Our Trade-In Department
Combination wood coal and gas range $45.00
3-Piece Chesterfield suite $39.50
Youths' 3-ft. steel beds, complete $15.00
Dropside couch frame ..... $ 9.50
4-ft. Walnut bed and spring $35.00
2-Piece bed chesterfield $79.50
Hoover vacuum, complete $45.00
4-pce. Walnut bedroom suite $59.50
Chrome table and 2 chairs $33.50
Solid oak dining table and 6 chairs $35.00
HOME FURNITURE
825 Fort Street 2-5138

$15,000
FACTORY CLEARANCE ON CARPETS
Wilton Hard Twist
ANY COLOR
$6.98 Per Sq. Yard
VOGUE FURNITURE
"The extra block is worth the walk"
Phone 4-3111. 860 Yates near Quadra

STANDARD FURNITURE VIEW ST. SPECIALS!
2-Piece Rose Chesterfield Suite, Regular $329 ..... $249
Air Foam Easy Chair in Rose Beige, Regular $99.50 ..... $49.50
STANDARD FURNITURE VIEW STREET BARGAIN BASEMENT
Downstairs in Scollard Bldg.
View St. just up from Douglas

THERE IS STILL TIME
To have your old chesterfield suite modernized and re-covered for Christmas.
For free estimates in your own home, phone day 4-3042, night.
HAGEL'S CHESTERFIELD HOUSE
562 Johnson St. Phone 4-3042

3-Piece wine tapestry chesterfield suite $59.50
Baby buggy, like new $27.50
Small Hotpoint refrigerator $52.50
5-Piece walnut bedroom suite $99.50
Elna sewing machine, in excellent condition $69.90
HOLLAND BROS. & CO.
824 Fort Street 3-0913

28E MUSICAL INSTRUMENTS

BELL PIANO, KNOWN FOR OVER 50 years as one of Canada's fine pianos, quality of tone, quick action. See the new Bell piano, 40 inches high. $785. Terms. Trade in your old piano as part payment. Agent, George Willis, 600 Courtney, 2-4712.

BRAND NEW LE SAGE COTTAGE piano, slightly damaged in shipment. List price $895. Reduced to $595. Terms and trade. Rex School of Popular Music. 739 View Street. 4-8031.

THOUSANDS OF HIT RECORDS FROM 10c
B.C. SOUND (RECORD SHOP)
743 PORT

DON'T SELL YOUR PIANO, ENjoy it. All ages taught hit parade songs and light classics. Phone 2-9542. Bernie Porter Music Studio, 1009 Blanshard Street.

TRADE YOUR PIANO ON A NEW Sylvania television. Liberal allowance, balance monthly. G. Willis, 600 Courtney. 2-4712.

HOHNER PIANO-ACCORDION, 120 bass with couplers, brand new; cost $235, will sacrifice for $169.50. Terms. 3-0248.

SMALL MENDELSSOHN PIANO, plain case, with bench, for rent, $7 month. Rent applies if purchased. 3-0248.

HEINTZMAN & CO PIANOS, NEW and used, for sale or rent. Showroom at Dowell's Warehouse 3-0248. FLETCHER BROS LTD

BALDWIN UPRIGHT AND GRAND pianos. Baldwin organs. Agent: George Willis, 600 Courtney, 2-4712.

PROFESSIONAL INSTRUCTION BERNIE PORTER MUSIC STUDIO PHONE 2-9542

BRAND NEW R.C.A. VICTOR 3-speed combination; cost $299, will trade for good used piano. 3-0248.

TWO USED PIANOS, EXCELLENT condition, $185 and $195. G. Willis, 600 Courtney. 2-4712.

12, 24, 48, 120-BASS ACCORDIONS, used trumpets. Island Trading. 4-5354.

WANTED—PIANO, IN GOOD condition. 2-4712, daytime.

T.V. with Lee

$64,000 QUESTION STARTS AT 7 ON C-11 AND 12

WEEK-END COMMENT—Habit is a terrible thing. Started out Saturday evening with "Blanche Fury," Channel 5's film festival presentation. Got fairly well into it when young daughter Robin coughed tentatively and said "It's Gleason time." So nothing loath we turned to Jackie the Wackie and, until now, never so much as wondered how Stewart Granger made out in winning back his manor. . . .

As a case in point, TV might pick up an old habit of radio's . . . keep the same program on at the same time ALL THE TIME . . . this was the admitted road to popularity for the onetime air colossus . . . people knew when Amos 'n' Andy were on, when they could expect to hear Jack Benny, the news, the time signal and so on . . . only someone actively associated with TV schedules can appreciate the number of program changes each week . . . these recent eastern time changes haven't helped matters either. . . .

* * *

HOPE YOU witnessed two debuts Sunday. First was Kathryn Grayson's in GE Theatre's "Shadow on the Heart." Long an admirer of Miss Grayson's, this column thought she never looked lovelier. John Ericson also acquitted himself well in the play, a gentle thing about a blind girl and a sailor who would marry her whether or not her operation was a success. . . .

Second debut was that of Pat Hitchcock on her daddy's suspense program, Alfred Hitchcock. The girl did well supporting a play that was anything but extraordinary. . . .

While on the subject of television plays, we are getting somewhat tired of plays that have no ending, of plays with plots playing second fiddle to art . . . as the motion picture people have found out to their consternation, it doesn't matter the size of the screen, whether it is in black or white or color, whether the stars are big names or small names—all that matters is that the story be a good one with a beginning, a middle and an ending.

Kiddies' Korner

5.00: Jungle Jim, **Channel 2;** Trading Post, **4;** Mickey Mouse Club, **5;** Western show, **11;** Western movie, **12;** Wally's Hi-Jinks, **13.**

5.30: Howdy Doody, **Channel 2.**

6.00: Lone Ranger, **Channel 2;** Superman, **5;** Cartoon Time, **12;** Johnny Jupiter, **13.**

6.30: Ramar of the Jungle, **Channel 13.**

7.00: Jungle Jim, **Channel 4;** Space Ranger, **13.**

Sport

7.00: Channel 5—Football Highlights.

7.30: Channel 2—Time Out—Canadian sports, with Al Pollard.

9.30: Channel 13—Cherberg sports.

11.00: Channel 2—Championship bowling.

Headliners

7.00

Channels 11 and 12: The $64,000 Question. This show now comes in "live" at this new hour.

7.30

Channel 5: Warner Bros. Presents "Cheyenne," about how two prospectors are helped by Cheyenne in their search for gold. He is almost thwarted, however, by a band of renegade Indians.

Channels 11 and 12: In My Favorite Husband, Liz takes a job as waitress but when she hears that hubby George is running around with his secretary she decides to get even by dating a customer.

Channel 13: All Star Theatre presents Irene Dunne in "Sister Veronica," a venerated superintendent of a hospital.

8.00

Channel 4: Actress Paulette Goddard and Margaret Truman will appear on the Martha Raye show tonight.

Channel 2: "The Fall of the Rocket King" is the title of GM Theatre's comedy by Joel Hammil. The play recounts the hilarious repercussions following the firing of Major Midnight, commander of a space-ship on TV, who had become the hero of juvenile viewers.

Channels 11 and 12: The Phil Silvers show—the new name of You'll Never Get Rich. Master Sgt. Bilko hopes to be named Soldier of the Month.

8.30

Channel 5: Marshal Wyatt Earp meets one of the old west's most vicious killers, John Wesley Hardin.

Channel 11: Navy Log deals with "Operation Three in One," about how the skill of a navy gunner helps rescue some mariners.

Channel 12: Dateline Europe.

9.00

Channel 5: The plane isn't the only thing that is roaring as Danny Thomas and family take off for London where Danny is to play the Palladium.

Channel 4: Danny Duryea stars in Fireside Theatre's "Nailed Down." In this one perpetual "bad man" Duryea is a gang leader who is fleeing justice. He is also a doctor. If he reveals his former profession it will be a giveaway.

Channel 11: In Meet Milly Mama offers to act as housekeeper while staying at a Texas ranch. She wants "to keep busy" and she is.

Channel 2: In Dragnet policemen Friday and Smith track down a girl who has suddenly left her home and her job.

Channel 12: Liberace.

9.30

Channel 11: Red Skelton becomes Willy Lump Lump and hosts actress Virginia Grey.

Channel 4: Circle Theatre's 60-minute play is called "Minding Our Own Business," about how Mr. and Mrs. Groshell left Chicago to settle in Snoqualmie and run a small newspaper business.

Channel 5: Charles Bronson and Joyce McCluskey star in Cavalcade Theatre's "Chain of Hearts," about how a Polish seaman attempted to gain U.S. citizenship.

Channel 2: Canada's TV talent hunt, Pick the Stars.

10.00

Channel 2: After 12 years as a successful radio program, Citizens' Forum has been brought to the television stage. This week's Forum opens with the first of four discussions on social problems. The topic is Can Prisons Reform Criminals?

Channel 5: Eddie Cantor presents the drama, "Romance Wrecker," wherein a retired colonel restores his granddaughter to her beau.

10.30

Channel 4: In Big Town Editor Steve Wilson tackles editorially the juvenile gangs.

10.40

Channel 5: Man Behind the Badge shows "Invisible Mark." This is about a parole officer and how he aids an ex-con back to the road of respectability.

Theatre

TONIGHT'S MOVIES

6.15: Channel 12—Family Theatre presentation. No title.

8.00: Channel 13—Million Dollar Movie is tentatively entitled "Savage Drums."

10.00: Channel 12—"Captive City" stars John Forsythe and Jean Camden in a tale of how an editor lays bare the story of corruption in his own city.

Channel 13: Don Barry, Pamela Blake star in "Border Rangers," about a Texas Ranger on the track of a killer.

11.00: Channel 11—Ruth Hussey and John Carroll star in "I, Jane Doe."

11.05: Channel 4—Ray Middleton and Gloria Dickson star in "Mercy Island," about how a fishing party is cast ashore in the Florida Keys.

11.10: Channel 5—"Adventures of Sherlock Holmes" stars Arthur Wontner.

11.30: Channel 13—"Philo Vance's Secret Mission," wherein the famed detective is invited to write a book.

Tonight's Programs

ALL TIMES ARE LOCAL

CHANNELS RESERVE RIGHT TO MAKE LAST-MINUTE CHANGES

	CBUT Vancouver Channel 2	KOMO-TV Seattle Channel 4	KING-TV Seattle Channel 5	KTNT-TV Tacoma Channel 11	KVOS-TV Bellingham Channel 12	KTVW-TV Tacoma Channel 13
6.00	Lone Ranger	Life With	Superman	Engineer Walt	Cartoons	Johnny Jupiter
6.15	Lone Ranger	Elizabeth	Superman	Edwards News	Family Theatre	Johnny Jupiter
6.30	Patti Page Show	Deadline	Early Edition	Name That Tune	Family Theatre	Ramar of
6.45	CBC News	Deadline	Early Edition	Name That Tune	Family Theatre	the Jungle
7.00	Almanac	Jungle Jim	Football Hilites	$64,000 Question	$64,000 Question	Space Ranger
7.15	Almanac	Jungle Jim	Football Hilites	$64,000 Question	$64,000 Question	Space Ranger
7.30	Time Out	Dinah Shore	Warner Bros.	My Favorite	My Favorite	All-Star Theatre
7.45	Time Out	News Caravan	Presents	Husband	Husband	All-Star Theatre
8.00	GM Theatre	Martha Raye	Warner Bros.	Phil Silver's	Phil Silver's	Million $ Movie
8.15	GM Theatre	Martha Raye	Presents	Show	Show	Million $ Movie
8.30	GM Theatre	Martha Raye	Wyatt Earp	Navy Log	Dateline Europe	Million $ Movie
8.45	GM Theatre	Martha Raye	Wyatt Earp	Navy Log	Dateline Europe	Million $ Movie
9.00	Dragnet	Fireside Theatre	Danny Thomas	Meet Millie	Liberace	Million $ Movie
9.15	Dragnet	Fireside Theatre	Danny Thomas	Meet Millie	Liberace	Million $ Movie
9.30	Pick the Stars	Circle Theatre	Cavalcade Thtr.	Red Skelton	Mystery Theatre	Cherberg Show
9.45	Pick the Stars	Circle Theatre	Cavalcade Thtr.	Red Skelton	Mystery Theatre	Cherberg Show
10.00	Citizens	Circle Theatre	Eddie Cantor	Famous	Candlelight Thtr.	Theatre 13
10.15	Forum	Circle Theatre	Eddie Cantor	Playhouse	Candlelight Thtr.	Theatre 13
10.30	What's My Line	Big Town	World Today	News	"Captive City"	Theatre 13
10.45	What's My Line	Big Town	Man Behind the	Patti Page Show	"Captive City"	Theatre 13
11.00	Bowling	Curtain	Badge	Movie:	"Captive City"	Theatre 13
11.15	Bowling	Time	Movie:	"I, Jane Doe"	"Captive City"	Theatre 13
11.30	Bowling	"Mercy Island"	"Adventures	"I, Jane Doe"	"Captive City"	Owl Theatre
11.45	Bowling	"Mercy Island"	Of	"I, Jane Doe"	News	Owl Theatre
12.00	News, Weather	"Mercy Island"	Sherlock	News		Owl Theatre
12.15		"Mercy Island"	Holmes"			Owl Theatre
12.30		News	Nightcap			Owl Theatre
12.45			Nightcap			Owl Theatre

Early Wednesday Programs

	CBUT Vancouver Channel 2	KOMO-TV Seattle Channel 4	KING-TV Seattle Channel 5	KTNT-TV Tacoma Channel 11	KVOS-TV Bellingham Channel 12	KTVW-TV Tacoma Channel 13
9.00		Tennessee Ernie	Cartoon Festival	Valiant Lady		
9.15		Tennessee Ernie	Cartoon Festival	Love of Life		
9.30		Feather Your	TeleScope	Search Tomorrow		
9.45		Nest	TeleScope	Guiding Light		
10.00		Ding Dong	TeleScope	Jack Parr		
10.15		School	TeleScope	Jack Parr		
10.30		Beauty Search	Movie	Love Story		
10.45		Beauty Search	Movie	Love Story		
11.00	Test Pattern	Home	Movie	Robert Q. Lewis		
11.15	Test Pattern	Home	Movie	Robert Q. Lewis		
11.30	Test Pattern	Home	Comm. Workshop	House Party		
11.45	Test Pattern	Home	Comm. Workshop	House Party		
12.00	Test Pattern	NBC Matinee in	Wunda Wunda	Big Payoff		
12.15	Test Pattern	Color	Wunda Wunda	Big Payoff		
12.30	Test Pattern	NBC Matinee in	Albert's Room	Bob Crosby		
12.45	Test Pattern	Color	Movie	Bob Crosby		
1.00	Test Pattern	Date With Life	Movie	Brighter Day	Test Pattern	
1.15	Test Pattern	First Love	Movie	Secret Storm	Test Pattern	
1.30	Test Pattern	Mr. Sweeney	Movie	On Your	Test Pattern	
1.45	Test Pattern	Mdrn. Romances	Movie	Account	Matinee	
2.00	Test Pattern	Pinky Lee	King's Ransom	Cartoon Carnival	Matinee	Club Matinee
2.15	Test Pattern	Pinky Lee	King's Ransom	Cartoon Carnival	Matinee	Club Matinee
2.30	Matinee	Howdy Doody	King's Queen	Home Show	Matinee	with Barbara
2.45	Matinee	Howdy Doody	King's Queen	Home Show	Matinee	O'Brien
3.00	Matinee	Cookbook Quiz	King's Kamera	Garry Moore	Matinee	Club Matinee
3.15	Matinee	Cookbook Quiz	King's Kamera	Garry Moore	Matinee	(with Barbara
3.30	Intermezzo	Mother Goose	King's Kamera	Godfrey Time	Variety	Obrien)
3.45	Intermezzo	To Be Announced	King's Kamera	Godfrey Time	Playhouse	Club Matinee
4.00	Intermezzo	Movie	Stan Boreson	Godfrey Time	Variety	Club Matinee
4.15	Intermezzo	Movie	Stan Boreson	Godfrey Time	Playhouse	Club Matinee
4.30	Take a Look	Movie	Sheriff Tex	Strike It Rich	Variety Playhouse	Around Town
4.45	Folk Songs	Movie	Sheriff Tex	Strike It Rich	Love of Life	with Carolyn
5.00	Rin-Tin-Tin	Trading Post	Mickey Mouse	5 o'Clock Special	Western Thtr.	Wally's Hi-Jinks
5.15	Rin-Tin-Tin	Trading Post	Club	5 o'Clock Special	Western Thtr.	Wally's Hi-Jinks
5.30	Howdy Doody	Trading Post	Mickey Mouse	5 o'Clock Special	Western Thtr.	Wally's Hi-Jinks
5.45	Howdy Doody	Trading Post	Club	5 o'Clock Special	Western Thtr.	Wally's Hi-Jinks

28E MUSICAL INSTRUMENTS

120-BASS FRONTALINI ACCORDION, four switches; condition as new; $140. Phone 4-2303.

HAMMOND CHORD ORGAN, IMmaculate condition; $875 2-3807.

NORDHEIMER SPINET FOR RENT. 3-0248.

WANTED—GOOD USED PIANO, not over $200. 3-0248.

FLETCHER BROTHERS' PIANO, good condition, $180. 7-1564.

BELL PIANO, MISS CHAMBERS, 4063 Grange Road. Phone 9-3737.

FOR SALE, PORTABLE ORGAN, terms $10 per month. 3-0248.

28E MUSICAL INSTRUMENTS

RENT A MUSICAL INSTRUMENT AND JOIN THE SCHOOL BAND
All rental paid may be applied on purchase, balance easy terms. Rent for as low as $3 per month.
WARD'S MUSIC LTD.
1320 BROAD STREET 2-8146
Stores in Victoria and Vancouver

IT'S SO EASY to place a classified ad. Just telephone 2-3131.

28E MUSICAL INSTRUMENTS

Western Music Co. Ltd.
Exclusive Distributors for
Conn Instruments
"Choice of the Artists"
735 View St. Phone 2-1311

28F TELEVISION and RADIO SALES and SERVICE

KENTS LTD.
RADIO AND TV SALES AND SERVICE. PHONOGRAPH NEEDLES, INCLUDING DIAMONDS FOR ALL MAKES OF RECORD PLAYERS. HAVE YOU HAD YOUR NEEDLE CHECKED LATELY? 742 FORT: SALES, 3-7104; SERVICE, 3-3513.

28F TELEVISION and RADIO SALES and SERVICE

KING TV AND RADIO, VICtoria's finest service dept. for television, auto radios and home radios. Corner Johnson and Blanshard Sts. Phone 4-9913 for immediate service by R.E.T.A. technicians.

SEE OUR WIDE SELECTION OF TV sets. Irene's Furniture and Appliances. Across from the Bay. 3-5502. Also our TV Salon, Gorge Road and Tillicum, open till 10 p.m., 3-7514.

TV SERVICE AND REPAIRS. You: Leeds satisfied by qualified TV technicians. Phone BUTLER BROTHERS at 3-6911

BETTER TELEVISION REPAIRS R.K. RADIO 24-HOUR SERVICE Technicians 3-7021, 5-1978, 5-2501

28F TELEVISION and RADIO SALES and SERVICE

QUALITY TV SERVICE — GRADuate of Radio College of Canada. Fully equipped repair shop, specializing in fast day and evening TV repairs calls. Glenn L. Bird.

NEARLY EVERYONE USES
The Original
SIMS FLYING V ANTENNA
Don't Be Fooled
By Imported Imitations

CROSLEY CUSTOM V'S AT VICTORIA WEST RADIO AND TELEVISION
761 ESQUIMALT RD. 2-4412

TV AND ANTENNA INSTALLAtions, servicing by experienced technicians. Work guaranteed. 24-hour service. Crusaders TV Service Co. 4-8472.

"THE BEST COSTS YOU LESS"—Call Radio and TV Repair Specialists. Douglas TV 3-5101. 2901 Douglas St.

COMPLETE STOCK OF TV ANtennas, kits and parts for the do-it-yourself man. King TV, cor. Johnson and Blanshard Sts., 4-9913.

ATKINSON & PEARCE
Guaranteed Service and Repairs to all makes of radio and TV
2-8521 830 Fort Street

ARE YOU SATISFIED?
For better TV reception use Yagi antennas made by CHANNEL MASTER

APARTMENT DISTRIBUTION systems guaranteed installations, most reasonable prices. Edward Drew T.V., 745 View. 2-8312.

MAIS
Headquarters for Famous
SYLVANIA TELEVISION
And other nationally advertised lines including
ADMIRAL
MOTOROLA PYE
WESTINGHOUSE
All 1956 Models
Easy Terms—Liberal Allowances
Backed by our own competent Service Dept.
For Free Demonstration
Please Phone 2-4131, 2-8790

1956 TV
21" CONSOLE WITH FREE ANTENNA
$279.00
HUMBER'S
"Warehouse to Your House"
831 BASTION ST. 3-2141

28H SPORTING GOODS

B.S.A. 30.06 SPORTING RIFLE, perfect condition. Phone 8-1762.

28K BICYCLES and MOTORCYCLES

CHRISTMAS SALE OF BICYCLES, all sizes; electric horns, generators, mirrors; new bicycles, $49.95; tires, $1.95; tubes 95c. Aaronson's, 585 Johnson.

NO WAITING FOR REPAIRS
Free bike loaned until yours is repaired. Overseas Cycles, 624 Fisgard, near the Bay. 2-9232.

FOR BICYCLES, WAGONS, TRIcycles, ice skates, see ROBINSON'S
1307 Broad St. 3-6217

NEED AN OVERHAUL? OUR MEchanics can make your motorcycle run like a new one. Get the job done while your machine is out of use. See us for special winter rates. Best of care to your motorcycle and your motorcycling needs is available at
BROOKLANDS MOTORCYCLES SALES AND SERVICE LIMITED
937 Fort Street, Victoria. 3-5926.

BOYS' AND GIRLS' NEW JUNIOR bicycles, $45.95 - $53.95. C.C.M., Raleigh, Viscount. Fast repairs. G. C. Carmichael, 747 Pandora. 2-9728.

250 C.C. B.S.A. MOTORCYCLE, very good condition, $245. Phone 4-7053.

MOTORCYCLE WINDSHIELD AND lap robe, $10. 2-3668 evenings.

RUDGE AUTOCYCLE, IN EXCELlent condition, $35. 5-3987.

LES BLOW'S MOTORCYCLE SALES
Lambretta Scooters, B.S.A., Triumph, James, A.J.S. Matchless, Vincent motorcycles.
Trade your bike for a car or your car for a bike.
2647 DOUGLAS ST
Phone 4-7843

28L STOVES and FURNACES

"PACIFIC"
The famous sealed-in-steel furnace and oil units that cannot smoke. Gives you a lifetime's satisfaction.
PACIFIC SHEET METAL WORKS LTD
1009 Yates 3-2169

LET US CONVERT YOUR PRESent range to Cyclos oil. Complete installation, including tank, stand, plumbing, etc., only $169.50 at C. Tayler Home Appliances, 1436 Government Street (just down from City Hall). 3-3281.

HEAT THAT EXTRA ROOM FOR about ¼c an hour. The new English Valor oil heater. Modern, portable, clean burning. C. Tayler Home Appliances 1436 Govt. St., just down from City Hall. 3-3281.

VICTORIA FOUNDRIES LTD. 621 Princess Ave. "Radio" all cast and steel furnaces and sawdust burners. Stove furnace, sawdust burner parts. Castings made to order 4-2124

FURNACES INSTALLED AND REpaired. Shaw Sheet Metal. 2116 Government 3-2342 days 3-2148 nights

ALMOST-NEW ALL-WHITE enamel McClary range with water front, $85. Carter's Stove Store, 820 Fort St. 3-3511.

GIBSON WOOD AND COAL FURnace, 10-inch Major sawdust burner, like new. R.R. 1, Cobble Hill, phone 25-L1.

USED OIL BURNERS SAWDUST burners and furnaces. Apply Model Sheet Metal. 1010 Douglas

FURNACE REPAIRING AND INstallation, air conditioning. Free estimates. Hugh Neuman. 4-2008.

NEW FURNACE SAWDUST BURNers completely installed, $95. Southall's, 745 Pandora. 4-3961.

ENAMEL FAWCETT RANGE, WITH Major sawdust burner. Eagle Sales, 1616 Fort St. 2-3923.

USED 16-INCH BEACH FURNACE in good condition, $25 as is. Apply 58 Sims Avenue after 5 p.m.

BEACH OIL RANGE, DRUM, stand, 25 feet copper pipe, $75. 5-1674.

LARGE COLEMAN OIL HEATER, two years old. 2-6709.

ELECTRIC WATER RADIATOR, nickel steel heater. 3-4981.

GAS HEATER, 55,000 B.T.U. CApacity, $50. Phone 3-5831.

COMBINATION HOTPOINT ELECtric stove. 5-2656.

28 M MACHINERY

FOR RENT
Compressors, Concrete Breakers
Rock Drills, Pumps, Mixers
I.E.L. Chain Saw Agents
Alf Becker, 2981 Tillicum Rd., 4-0416

RENT-A-TOOL
3108 Shelbourne 2-2214

28 N GARDENS and SUPPLIES

CHOICE ROSES, BUSH OR climber, 85c up. Monterey Cypress, while they last, 12-18" high, 20c to 25c, and 2½-3 ft. at 85c. Chrysanthemums, wallflowers, forget-me-nots, polyanthus, scabious, geums, aquilegias, etc. Choice evergreens (dwarf and tall), heathers, bulbs and spring flowering shrubs. Cash and carry prices. The Shrubbery, 757 Fort St. (opposite Macdonalds). 3-5915.

FERTILIZE NOW. USE DUCK guano for best results. Rose beds, flowers, vegetables and lawns. 85c sack delivered. Sidney Duck Farm Sidney 180

SHRUBS, FALL BULBS, GARDEN SUPPLIES for the fall season at popular prices now. See SCOTT & PEDEN LTD., 506 Cormorant St. Phone 4-7181.

BUSHY MONTEREY CYPRESS for hedges, all sizes. Phone 5-4244.

28 N GARDENS and SUPPLIES

AUTUMN GLORY VERONICA, 75c; Evergreens, 35c up; Laurel, lonicera, hedging, $15 per 100. Jennings, 1701 Ruby. Daily except Sunday.

LARGE WALLFLOWER PLANTS, 60c a dozen. 1710 Beach Drive. 3-4685.

TOP SOIL, PEAT SOIL, MANURE, rock, gravel, mushroom compost manure by the sack. 9-1937.

BEST BLACK TOPSOIL, $3.50 Manure, rock, cinders. 3-5778.

28O FARM IMPLEMENTS

OIL, 75c GALLON IN 5-GALLON lots. One gallon 85c. Re-refined, top-quality oil. V.I. Oil Refinery, 549 Ardersier St. (off Douglas St., one block north of Cloverdale).

BULLDOZING, STUMPS HAULED away, also weathered or blasted rock and fill for sale. 4-5257.

JOHN DEERE IS THE BEST BUY RAMSAY MACHINE WORKS LTD

BUTLER BROTHERS SUPPLIES Ltd.
We Have a Good Selection of
J. I. CASE TRACTORS AND EQUIPMENT
Please Feel Free to Visit Our
KEATING YARDS
OR ASK FOR A DEMONSTRATION OF ANY OF THESE UNITS
BUTLER BROTHERS SUPPLIES Ltd
Keating Crossroad
Keating 90

NEW DE LUXE PIPPIN DIGGER NOW ON DISPLAY
Ford Ferguson Tractor, completely reconditioned $550.00
See Our Assortment of Other Used Tractors, Cats and Implements.
Used 11 Run Steel Wheel Seed Drill.
F & F TRACTOR EQUIPMENT LTD
2940 Douglas Street 3-7842

Ford Tractor with Sherman Digger, reconditioned $1,800
Massey 13-Row Seeder $345
Ford 8N, reconditioned $975
Ferguson, 1954 ..... $1,450
Mayhew, Strutt & Williams Ltd.
2312 Douglas St. 4-3922

28 P ANTIQUES, CHINA

ANTIQUE SOLID MAHOGANY dresser. 5-2353.

28 R TOOLS for SALE or RENT

ALL TYPES OF TOOLS FOR RENT
ROBERTS MACHINERY
2507 GOVERNMENT 4-4813

28X MISCELLANEOUS FOR SALE

LUGGAGE — LUGGAGE
Save at our Luggage Sale
High-grade baggage at real low factory prices. Buy now for Xmas or yourself.
REPAIRS
We Repair Anything Leather
Handbags, school binders, briefcases even harness.
JOHNSON LEATHER GOODS
1121 Douglas Street
Opposite Eaton's Phone 2-8632

A SPECIAL PURCHASE
Makes these prices possible!
Khaki Pants $3.25
Sanforized Khaki Pants $4.25
Carpenter's Overalls $5.95
JEUNE BROS.
570 Johnson 4-2810
(next to Hagel's)

H.O. GAUGE MODEL TRAINS, track, switches, all accessories, passenger coaches, freight cars. From $1.49. See our window display of scale models. Easy to assemble. Complete line of tiny toys from 15c.
HOBBIES & CRAFTS UNLIMITED
741 View Street 2-7822

"STOP"
Only Elna Dares To Compare
You owe it to yourself to see the world's only fully automatic sewing machine which has 60% more sewing features than all other makes. Phone 3-6313 or drop in to 742 Yates Street.

OAK BAY BEACH HOTEL
Surplus drapes, bedspreads, lamps, motors, slip-covers, records, small bedroom chairs, pictures, china, including Wedgwood dinner set for six in perfect condition. 10 a.m. to 4 p.m. daily or by appointment.

WHETHER YOU ARE BUILDING a new home or remodelling, be sure to see the new Youngstown steel kitchens, now available in four colors on display at W. R. Menzies & Co. Ltd. 911 Fort St. Phone 3-1112

Finest Rugs and Upholstery
No Scrubbing—No Detergents
We Build on Customer Satisfaction
Backed by Lloyds, London to $5,000
DURACLEAN SERVICE
1900 Duchess Street
Bus. 4-8634 Res. 4-3244

USED BABY CRIBS, PLAYPENS, buggies, high chairs, etc.
Free delivery—mail orders accepted.
We Buy—Sell—Trade
JUVENILE FURNITURE SUPPLY
550 Yates Street 5-1742
Open 10 to 5.30 p.m. Closed Wed.

MISCELLANEOUS USED MAterials for sale. Doors, sash and glass; four-inch cast iron pipe and fittings; galvanized and conduit pipe; lumber; stairs; and bricks. Apply Yard, Farmer Construction Ltd.

SMALL COLEMAN OIL HEATER, $39.50; oak four-sectional bookcase, $24.50; walnut bedroom suite, $69.50; six-piece dinette suite, $39.50.
ACME FURNITURE, 618 Pandora
One block west of City Hall

$2.95
Only for Necchi kiddies sewing machine. Deposit will hold for Xmas.
TAYLOR & CO., 816 FORT.

G.E. TEXTOLITE PLASTIC counter and wall surfacing. Adds beauty and value all through the house. Durable, practical, economical. Phone 4-1711

RENT TO OWN—NOW FOR THE first time the fabulous Elna sewing machine offered on a rental-purchase plan. Inquire 742 Yates. 3-6313.

COME IN AND WINTERIZE your own car at Victoria You-Fix-It Garage, corner of Broad and Pandora. Phone 3-5552 for reservation.

GET A GOOD FLASHLIGHT! GET a "GITS"! Guaranteed unbreakable. At your hardware dealer, or contact Industrial Plastics, 580 Johnson. 4-5814.

LARGE NEW WOODEN CRIB, drop sides, panel ends, $15.50; smaller one, $6.50. 370 Kerr Avenue. No Sunday calls.

28X MISCELLANEOUS FOR SALE

GOOD SELECTION OF USED CONsole radios, priced from $7.50 to $49.
DELTA ELECTRIC
714 Cormorant 4-7410

UMBRELLAS
Promptly Repaired
New Handles, Ribs, Etc.
PRICE'S KEY SHOP
847 Fort Street 4-6221

SPECIAL—POTATOES, NO. 1, $2.69 100 lbs.; fresh-ground hamburger, 29c lb.; Swift Premium side bacon, 59c lb. Shop Outdoor Super Market, 3475 Quadra, open 10-10.

BEAUTIFUL BENDIX DUO-MATIC washer-dryer combination. Used a few times, with new machine guarantee. Cost $695, sacrifice at $495. 5-1987.

ONE LARGE-SIZE COT (AND mattress if desired), large converto type baby buggy, one collapsible push-cart. 9-4267.

HAVE YOU SEEN THE NEW MAYtag automatic washer? Island Washer Repair Service, 615 Chatham Street. 2-6413.

COVER THAT PATIO NOW! USE Everlite corrugated plastic sheet, for permanence and beauty. Industrial Plastics, 580 Johnson. 4-5814.

WALLPAPER A ROOM FOR AS little as $2.94. Hundreds of patterns. SHERWIN-WILLIAMS BRANCH Opposite Rose's Jewellers. 4-3013

ASSORTED LOT RECONDITIONED machines — hand, treadle, various styles of electrics. Terms arranged. Taylor & Co., 816 Fort Street.

A PLASTIC SIGN IS A SIGN OF good business! All types and sizes now available from Industrial Plastics, 580 Johnson St. 4-5814.

VENETIAN BLINDS
Call Us for Free Estimates
VARIETY WOOD PRODUCTS
133A Kingston St. Phone 4-1833

ADDING MACHINES, CASH REGisters, automatic scales, slicers, etc. C. G. Owen & Son, 939 Johnson Street. 3-9353.

ROTOTILLERS, NEW AND USED, also Frazer parts. Horwood Brothers Government and Herald. 3-4821.

FAMILY CLOTHING, SHOES, BABY necessities, sewing machines, gents' roller skates, complete Thrift Shop, 2605 Douglas.

WALLPAPER SALE, ALL SUNtested patterns, 50% off. Hurry! Harte-Andrews Paints Ltd., 711 View St. 4-4713.

MAPLE BUNK-BED, COMPLETE, $59; twin buggy, silver grey, $47. JUVENILE FURNITURE SUPPLY 550 Yates St. Free Delivery 5-1742

WALNUT BED, SLUMBER QUEEN spring, spring-filled mattress; practically new; price complete $50. 7-1085.

WHITE ENAMEL McCLARY GARbage burner, new condition, cost $90, sell for $60. 3-0507.

DINING TABLE, SOLID OAK, EXtension, price $15 or nearest offer. Must be sold. Phone 5-2570.

SINGER TREADLE SEWING MAchine, in good working order, walnut cabinet, nice piece of furniture. 2936 Wascana St.

CAR TRAILER, RECORD PLAYER, records, skates (lady's), treadle sewing machine, tire, battery radio. 5-3338.

FOR THE BEST TURKEYS IN town, it's Stuart's Meat Market, 1402 Douglas.

FRENCH POLISHING, REPAIRS, furniture refinishing. Specialty Finishers, 751 Discovery St. 2-4612.

PARKERETTE LEAF SWEEPERS now in stock. Power Mower Sales and Service, 712 Humboldt.

MAJOR SAWDUST BURNERS agents, Domestic Sales, 28 Burnside W., 3-3512.

PICTURE FRAMING
Williamson's Photo and Art Store, 640 Fort Street

BEEF, BY SIDE OR QUARTER; hogs, half or whole; good for locker; sell reasonably. 3-9005.

SEE THE LATEST STYLE SEWING machines at the Singer Sewing Centre, 726 Yates. Phone 3-6513.

USED CAMERAS
VICTORIA PHOTO SUPPLY LTD.
1015 Douglas Street. Phone 3-3243

ACCOUNTING FOR SMALL BUSInesses at a quoted price. J. P. Frampton, 610 Courtney. 2-1832.

GOOD USED RADIOS FOR YOUR rumpus room, from $9.95. Kent's Ltd., 742 Fort St. 3-3513, 3-7104.

FISH AND CHIPS ORDERS TO take out. London Fish and Chips Cafe. 3-6721.

THE SHAVER SHOP FOR ELECtric shaver sales and service 3-0651, 1010 Broad Street

WANTED—ONE MORE RADIO OR television service customer. Kent's Ltd., 742 Fort St. 3-3513.

ELECTRIC STOVE, GIRL'S 3-speed bicycle, 40-gallon Rivetweld boiler, pinball machine. 3-2640.

THREE-QUARTER BED, CHEST of drawers, night stand, rocking chair, grey. 5-1160.

ANTIQUE SOLID MAHOGANY dresser, nine-cubic-foot G.E. refrigerator, beds, etc. 5-2353.

CHICK MANURE, PURE, 35c SACK. With peat moss, 40c sack. 1345 Mt. Douglas Cross Road.

ONE COAL-BURNING HOT WATER heater, two two-burner gas plates in good condition. Cheap. 3-8489.

DE LUXE HOBBY PHOTO DEVELoping kit, used twice—just like new. $12. 3-4937.

BENDIX AUTOMATIC WASHER, $125; perfect condition; late model. Phone 3-1035.

FULL-LENGTH SWING-BACK Persian lamb coat. Perfect condition. Size 38. Phone 9-3381.

BURPEE CANNER, $7; DRUM OIL pump, $8; '45 twin motorcycle, $85. Must sell. 2-0783.

THREE-BRUSH ELECTROLUX polisher, as new, $60. 3-2387.

LADY'S ICE SKATES, WHITE boots, size 8, $6.50. 2-1494.

TV ANTENNAS, MASTS, ETC. Trade-ins. 4-5636, 3-0331.

COLEMAN OIL HEATER, MEDIUM size, $25. 3-4895.

GIRL'S WHITE FIGURE SKATES, size 3, $7.50. Phone 4-9745.

CAR RADIO, $25. 4-5636.

LEARN TO DRIVE AT WINDSOR Driving School. 3-6830.

ELECTRIC TRAIN REPAIRS, ROY Wright, 1203 Colville Road. 2-6803.

CAMERAS, TRUNKS, SPORTING goods Island Trading. 4-5354.

GERMAN SPLITKEIN LAMINATED ash skis, edges, $21. Peets & Son.

CHICKEN MANURE, 25c SACK. Oliver, 16 Phipps Road, Langford.

FOR PICTURE FRAMING DIGGON'S

KITCHEN CABINETS. VARIETY Wood Products 133 Kingston. 4-1833.

1951 MERCURY TRUCK WITH hoist. 4-7897.

DOOR CLOSERS REPAIRED. Price's Key Shop, 847 Fort Street.

HEINTZMAN PIANO, LADY'S BIcycle. 3422 Bethune. Phone 2-8810.

DIAMOND AND WEDDING RINGS, all prices. D. G. Pennock, 618 Yates.

FIVE KISHAN PERSIAN RUGS worth $2,500, snap, $1,450. 3-3175.

ONE LARGE CRIB OR ONE youth's bed with mattress. 3-3175.

WASHING MACHINE FOR SALE, first-class condition, $45. 3-2137.

FOR RUBBER STAMPS, DIGGON'S

TEA TOWELS
Cotton, assorted patterns 25c
Linen, assorted colors and borders 45c
Use our Lay-away Plan
BARGAIN BUYS
648 Cormorant Street, opp. City Hall

Woodward's
NECCHI, BERNINA SEWING CENTRE
USED APPLIANCE SHOWROOMS
SEE OUR MONEY-SAVING VALUES
750 PANDORA 2-8932

28X MISCELLANEOUS FOR SALE

Mc & Mc

FOR "PRIDE OF POSSESSION" GET A NEW

SHOPSMITH MK 5

A Complete Home Workshop including ¾-h.p. motor. Check these features—

9" CIRCULAR SAW
12" DISC SANDER
16½" DRILL PRESS
34" LATHE
HORIZONTAL DRILL
EXCLUSIVE POWER MOUNT
SPEED CONTROL MOTOR
FURTHER ACCESSORIES AVAILABLE

Ask for Demonstration
Tool Department, Main Floor

ONLY 33.95 DOWN
Convenient Terms
FULL CASH PRICE ONLY $339.50

Also
Delta Homecraft - Beaver Craftmaster - Black & Decker Skil Power Tools

SHOP FIRST AT
Mc & Mc
1400 GOVERNMENT ST. 4-1111

ARE YOU GOING TO REMODEL ?

IF SO

Then why not let us survey your plumbing and heating needs at no cost or obligation.

CONSULT US
RE N.H.A. HOME IMPROVEMENT LOAN

C. J. McDOWELL
PLUMBING & HEATING LIMITED
PHONE 3-4138
1000 DOUGLAS

SPECIAL!
WEAR-EVER COPPER TONE ALUMINIUM KITCHENWARE

3 SAUCEPANS, 1, 2 AND 3 QT. SIZE WITH LID.
1 SKILLET WITH LID
1 DUTCH OVEN WITH LID.
1 DOUBLE BOILER.

SET OF 12
Including wall rack. Reg. $36.95. NOW ONLY
$29.95
LAY-A-WAY FOR CHRISTMAS

YOUNG & BANFIELD
Fort at Blanshard. 2-7181

VENETIAN BLINDS
NEW
REPAIRS
LAUNDRY
LOW PRICES
ESTIMATES FREE
2-6612
SUN RAY
VENETIAN BLINDS

RCA WRINGER WASHER
FREE—Year's Supply Tide and Laundry Cart. Reg. $207.05
NOW ONLY $159
Terms
WILLCOX LTD.
1736 Douglas Street 3-8012
(Just across from the "Bay")

Trade-In Department

We have a wide selection of Appliances, Furniture and Radios arriving daily at our Trade-In Department, 636 Broughton Street, opposite Coach Lines Depot.

T. EATON CO.
CANADA LTD.

Gamage's offer you only the finest of food at rock-bottom prices. Buy in quantity and store in your BEN-HUR freezer — priced for every pocketbook. Savings on food pay for the freezer.

GAMAGE'S
Food Plan Ltd.
2024 Douglas Street 4-6214

A.B.C ELECTRIC
Household Appliance Repair Specialists. 809 Fort Street. 4-3113.

29 WANTED MISCELLANEOUS

WANTED—OLD COLTS, PISTOLS, revolvers, rifles, shotguns, swords, armor. Description, price, to Box 1734, Victoria Press.

ISLAND JUNK. BEER BOTTLES, etc., bought. Phone 3-0343. We call.

TO SELL GOOD BOOKS CALL 2-1427 Haunted Bookshop, 845 Fort.

WE BUY ANYTHING. CALL ANYtime, 5-2821.

WANTED — BASKET ROCKING chair. 3-6064.

WANTED - USED FURNITURE Holland Bros. & Company, 3-0913.

WANTED—LARGE QUANTITY good soil on the property. 9-1844.

WOODEN BABY CRIB, LARGE; one small one. 5-1742.

USED FURNITURE, TRUNKS — Best deal. Reliable Furniture, 3-6714.

29 WANTED MISCELLANEOUS

50 OR 40-FOOT EXTENSION LADder, used. 5-2807, after 5 p.m.

CARPETORIUM BUYS GOOD USED rugs. 3-2861

LARGE VICTORIAN CORNER CUPboard. Box 1732, Victoria Press.

31A POULTRY HATCHING EGGS, ETC.

H. & N. NICK CHICKS
For best results and larger profits, Heisdorff and Nelson Nick Chick Leghorns, Hamps, Leg.-Hamp. Cross, Austra-Whites, Barred Rocks and White Rocks. Order now.
KRIEGER'S HATCHERY LTD.
Aldergrove, B.C.
Phone Aldergrove 3831

FEBRUARY AND MARCH hatched pullets—Hampshires, Leghorn-Hampshire crosses, and other breeds. Get these for early layers. Write for price list.
RUMP & SENDALL LTD.
Langley Prairie, B.C.

WANTED — LIVE FOWL AND roasters; top prices paid; weighed on your place. Phone 8-1182.

BUSINESS BRED CHICKS
Immediate delivery on all popular breeds and crosses. Prices on request.
Bolivar Hatcheries Ltd.
Box 860, New Westminster, B.C.

31B HORSES

FIVE-YEAR-OLD BLACK THOROUGHBRED gelding, good saddle horse. 5231 Old West Road.

31C CATTLE

JERSEY HEIFER, DUE TODAY. Glenairley, East Sooke, phone 9X.

31 E GOATS

BRED GOATS FOR SALE, SAANens and Toggenburgs; low seasonal prices. Phone 8-1579.

31F DOGS

BHILWARA FARM, BOARDING kennels, happy country life. Individual attention. Mrs. Parry, 8-2536.

WELSH CORGI PUPPIES. BHILwara Farm Kennels. Mrs. Parry, 8-2536

WIRE FOX TERRIER DOG, puppy, partly housebroken, $40. Keating 11-X.

31G CATS

PRETTY SPAYED CAT AVAILable to quiet home. Also kittens. C.P.L., 4-9692 or 3-4492. No Sunday calls.

THREE EXCEPTIONALLY FINE orange-eyed black kittens, age five months. Jordan River 3-J.

PRETTY SPAYED CAT AVAILABLE to quiet home, also kittens. C.P.L., 4-9692 or 3-4492.

31K PIGS

YOUNG FEEDER PIGS. W. A. McClure, Bearhill Road.

31L CAGE BIRDS and AVARIES

SELLING OUT, BUDGIE BREEDers, nesting boxes and equipment. What offers? 251 Ontario. 3-4594, 5-1525.

BUDGIE FOR SALE, $3.00. 4-6218.

34 HOTELS

BEVERLEY HOTEL
In City Centre. Moderate rates. Transient and permanent guests. Housekeeping rooms. TV in lounge. 724 Yates. Phone 4-0611

BRUNSWICK HOTEL
545 Johnson Street, 3-5142: Clean, comfortable rooms and housekeeping rooms. Low rates.

THE GLENSHIEL, 605 DOUGLAS. A residential hotel providing every comfort for elderly people. 3-4164.

THE ROYAL OLYMPIC HOTEL & APARTMENTS
Recently renovated and comfortable. Hot-water heat, telephone and elevator service. Rates as low as $10 per week. Investigate. Only a few available now. Johnson at Douglas. Phone 4-1187.

Ritz Hotel, 710 Fort St.
FURNISHED APARTMENTS AND ROOMS 3-1021
Elevator Service Permanent or Transient

GLEN COURT HOTEL
$7 a week up. 707 Blanshard Street. Phone 4-2225.

35 BOARD AND ROOM

WARM RESIDENTIAL ACCOMMOdation in Oak Bay at reasonable rates. Single or double with bath available. Sunny lounge. Bus stop. 3-5254.

GOOD ROOM AND BOARD, HOME cooking, working man. 5-2882, after 5 p.m.

HOME PRIVILEGES, GOOD board, working man, Hillside district. TV. 2-8890.

GILBERT HOUSE
Single vacancy. Famed for fine food. 326 Douglas. 2-1703.

ROOM AND BOARD, TV, HOME privileges; home-made bread. 3-8172.

EXCELLENT ROOM AND BOARD. Men. 1120 McClure, after 4 p.m.

BUSINESS GIRLS! REASONABLE ROOM AND BOARD. 3-3749.

ROOM, BOARD FOR TWO MEN sharing, family home. 2-8890.

SUNNY ROOM, QUIET, REFINED, close in. Home cooking. 2-4933.

ROOM, BOARD. TWO SHARING. $55. 551 Manchester Road.

CRAIGMYLE, 1037 CRAIGDARroch. Hot and cold water. 4-0031.

EXCELLENT BOARD AND ROOM, close in. Box 1754, Victoria Press.

BUSINESS GIRLS! REASONABLE ROOM AND BOARD. 3-3749.

WARM ROOMS, GOOD BOARD—Fairfield, close to bus. 2-1737.

36 ROOM AND BOARD WANTED

BOARD AND ROOM WANTED IN private home, location high Quadra. Working man. 2-5807.

37 ROOMS TO RENT FURNISHED

FRONT BED - SITTING ROOM, ground floor, private entrance. Housekeeping facilities. Two minutes from Parliament Buildings. Suitable for business woman. 3-3216.

COMFORTABLE BED-SITTING rooms, single or double for business gentlemen. Gorge Road, close to town. 2-6678.

WARM, CLEAN, CONGENIAL home, single or double, men. Esquimalt at Admirals. 4-5387.

BRIGHT, CLEAN FRONT ROOM, redecorated; all found. 1251 Johnson, 6 p.m.

SINGLE SLEEPING ROOM, NEAR Dockyard, garage included, $20. Phone 5-2678.

NICE ROOM, DOUBLE OR SINGLE, business people. 4-7442.

CLEAN, BRIGHT SLEEPING room, Esquimalt. 4-9490.

COMFORTABLE SLEEPING ROOM, men, near Buildings, C.P.R. 3-9639.

38 HOUSEKEEPING ROOMS TO RENT FURNISHED

DELBONITA LODGE—FULLY FURnished large room and kitchenette, refrigerator, by week or month. Reasonable rates. 99 Wellington. 3-9576.

LARGE FURNISHED HOUSEKEEPing rooms, everything supplied. Five blocks city centre. Weekly rates. Mrs. Denison, 1007 Linden. Phone 4-6325.

HOUSEKEEPING ROOMS, AUTOmatic heat, for one or two adults. All found. Reasonable. 2-0547, after noon

PLEASANT HOUSEKEEPING rooms opposite Park, available immediately. 332 Douglas Street or phone 2-5214.

BED-SITTING ROOM, PRIVATE three-piece bathroom, kitchenette. Near Jubilee Hospital. $35 monthly. Working girl only. 3-1291.

A LARGE BRIGHT FURNISHED front room with kitchenette. Inquire after 5 p.m., 1323 Minto Street, Fairfield.

WARM TWO-ROOM SUITE, MAIN floor, all found. 1623 Belmont, 2-4515.

LIGHT FURNISHED HOUSEKEEPing room, hot-water heat, gentleman pensioner. 819 Cook Street.

VERY SPECIAL, GROUND FLOOR front, self-contained; close in; all found. Adults only. 1012 North Park.

BASEMENT SUITE, TWO ROOMS, single; close in; business girl; $35. 4-5750.

IN TUNE WITH THE TIMES

(These program listings are as supplied by the stations themselves and The Times is not responsible for last-minute changes or other alterations.)

TUESDAY NIGHT PROGRAMS

Time	CKDA 1280 kc	CJVI 900 kc	CBU 690 kc	KIRO 710 kc	KOMO 1000 kc	CJOR 600 kc	CKWX 980 kc	Time
6.00	News; Sports	Hornblower	Rawhide	Sports News; Music	News; Sound	Easy Listening	News; Sports	6.00
6.15	Melody Milestones	Hornblower	Roving Reporter	Lowell Thomas	Biography	Easy Listening	Ballroom	6.15
6.30	News; Milestones	News Commentary	Let's Make Music	Amos 'n' Andy	Sound Biography	Fibber McGee	Ballroom	6.30
6.45	Melody Milestones	Quiz Club	Let's Make Music	News	Sound Biography	One Man's Family	Ballroom	6.45
7.00	News; Cash Clues	Quiz Club	News	Suspense	District Attorney	Five-Star Playhouse	News; Weather	7.00
7.15	Cash Clues	Quiz Club; Dianne	Talk	Suspense	District Attorney	Five-Star Playhouse	Ballroom	7.15
7.30	Guy Lombardo	To Be Announced	Leicester Square	Jack Carson Show	Dragnet	Five-Star Playhouse	Guy Lombardo	7.30
7.45	Guy Lombardo	To Be Announced	Leicester Square	Jack Carson Show	Dragnet	Five-Star Playhouse	Guy Lombardo	7.45
8.00	News; Tel Opinion	News; Weather	Songs of Yesterday	News; Tennes.	News of World	News; City Mike	News; Hits	8.00
8.15	Tel-Opinion	Chesnut; Vienna	Songs of Yesterday	Tennessee Ernie	One Man's Family	Fair Question; Music	Cecil Solly	8.15
8.30	Island Barn Dance	Symphony	Marine Investigator	Johnny Dollar	People Are Funny	Symphonic Hour	Hit Parade	8.30
8.45	Island Barn Dance	Symphony	Marine Investigator	Bing Crosby	People Are Funny	Symphonic Hour	Hit Parade	8.45
9.00	News; Music	Symphony	Geo. Little Singers	Swap 'n' Shop	Chet Huntley	Symphony Hour	News; Counterspy	9.00
9.15	Music Memories	Symphony	Geo. Little Singers	David Paging	Fibber McGee	Symphony Hour	Counterspy	9.15
9.30	Music Memories	Pursuit	Anthology	Starlight Salute	Nichols; Soundtrack	Vic Waters	Mr. D.A.	9.30
9.45	Music Memories	Pursuit	Anthology	Salute; Weather	Soundtrack	Vic Waters	Mr. D.A.	9.45
10.00	News; Weather	News; Weather	News	World Final	News	News; Around Home	News	10.00
10.15	House Party	Late Date	University Talks	Dance Time	News; Governor	Emberglow	Music For Dreaming	10.15
10.30	House Party	Late Date	Rendezvous	Dance Time	You Were There	Emberglow	Close of Day	10.30
10.45	Party; Sports	Late Date	Rendezvous	Dance Time	Here's to Veterans	Emberglow; Sport	Chapel Chimes	10.45
11.00	News; Party	News; Sports	Concert	Dance Time	News	News; House	News; Sports	11.00
11.15	House Party	Starlight Serenade	Concert	Dance Time	Album of Classics	Doghouse	Bob & Ray	11.15
11.30	House Party	Starlight Serenade	Concert	Dance Time	Album of Classics	Doghouse	Bob & Ray	11.15
11.45	House Party	Starlight Serenade	Concert; News	Dance Time	Album of Classics	Doghouse	Date With Bob	11.45

WEDNESDAY PROGRAMS

Time	CKDA	CJVI	CBU	KIRO	KOMO	CJOR	CKWX	Time
8.00	News; Sports	News	News; Bill Good	News; Weather	News; Weather	News	News; Sport	8.00
8.15	Dave Hill Show	Walt's Breakfast	Morning Music	David Vaile	Dial 1000	Time and Tunes	Clockwatcher	8.15
8.30	News; Hill Show	Walt's Breakfast	Morning Music	Make Up Mind	Dial 1000	Billy Browne	News; Clockwatcher	8.30
8.45	Roving Reporter	Walt's Breakfast	Laura Limited	Howard Miller	Dial 1000	Billy Browne	Clockwatcher	8.45
9.00	News; Lombardo	News; Quiz	BBC News	Wendy Warren	News	Billy Browne	News; Birthday	9.00
9.15	Guy Lombardo	Dr. Paul	Aunt Lucy	Backstage Wife	Dial 1000	Billy Browne	Piano Moods	9.15
9.30	Housewives' Holiday	Book of Memories	Morning Concert	Helen Trent	Dial 1000	Top Tune Time	Maple Leaf Junction	9.30
9.45	Housewives' Holiday	Who Am I?	Morning Concert	News	Dial 1000; News	Guy Lombardo	My Living	9.45
10.00	News; Cash Clues	News; Six For One	Morning Visit	Road of Life	Katherine Wise	News; Homemakers	News; Today's Hits	10.00
10.15	Cash Clues	Six For One	Happy Gang	Ma Perkins	McBride; Dr. Peale	Homemakers	Today's Hits	10.15
10.30	Cash Clues	Houseparty	Happy Gang	Dr. Malone	Strike It Rich	Homemakers	Today's Hits	10.30
10.45	Cash Clues	Let's Go Eaton's	Man Around House	Guiding Light	Strike It Rich	Homemakers	50-A-Day	10.45
11.00	News; Lawrence Welk	News; Wally's Mind	Kate Aitken	Second Mrs. Burton	Phrase That Pays	News; Man in house	News, Wally	11.00
11.15	Lawrence Welk	Telequiz	Kindergarten	Perry Mason	One Man's Family	Man in House	Date With Bob	11.15
11.30	Maple Leaf Junction	Telequiz	Man and His Music	Nora Drake	Second Chance	Bright Spot	Date With Bob	11.30
11.45	Widder Brown	Birthday Party	Man and His Music	Aunt Mary	News	Bright Spot	Guiding Light	11.15
12.00	News; Parade	News; Freeland's	Man and His Music	News	Farm News	News; Melody	News	12.00
12.15	Hit Parade	Free Lunch	News; Showcase	Cecil Solly	News	Kiddies' Karnival	Rhythm Pals	12.15
12.30	News; Sports	News; Weather	Farm Broadcast	CBS House Party	Pauline Frederick	Kiddies' Karnival	News; Pals	12.30
12.45	Martins at Home	Singsong	Farm; News	CBS House Party	Fibber McGee	News, Around Home	Rhythm Pals	12.45
1.00	News; Ross Show	News; 50-A-Day	Afternoon Concert	Arthur Godfrey	Right to Happiness	House of Music	News; Daydream	1.00
1.15	Jules Ross Show	Aunt Mary	Afternoon Concert	Arthur Godfrey	Stella Dallas	House of Music	Ma Perkins	1.15
1.30	Jules Ross Show	It's My Living	Afternoon Concert	Arthur Godfrey	Widder Brown	House of Music	Road of Life	1.30
1.45	Jules Ross Show	Top Tune Time	Afternoon Concert	Arthur Godfrey	Pepper Young	News; Music House	Kate Aitken	1.45
2.00	News; Ross Show	News; Six For One	School Broadcast	Arthur Godfrey	Woman in House	Take It Easy	Red White and Blue	2.00
2.15	Musical Page	Billy O'Connor	School Broadcast	Arthur Godfrey	Claude Raines	Take It Easy	Red White and Blue	2.15
2.30	Eddie Cantor	Music in Harmony	Matinee	Ruth Ashton	Lone Ranger	Take It Easy	Passing Parade	2.30
2.45	Eddie Cantor	Three Suns	Matinee	Ashton; Lawr. Welk	Ranger; Boone	Take It Easy	Who Am I?	2.45
3.00	News; Pringle	Calling Island	Matinee	Guy Lombardo	Turn Back the Clock	Take It Easy	News; Nina	3.00
3.15	Norm Pringle Show	Calling Island	Matinee	Time Out	Turn Back the Clock	Take It Easy	Neighbor Nina	3.15
3.30	Norm Pringle Show	Calling Island	Favorites	News; Time Out	Hotel for Pets	House Party	Four Out of Five	3.30
3.45	Norm Pringle Show	Calling Island	Today's Music	Protective League	Baker's Notebook	Musical Variety	Four Out of Five	3.45
4.00	News; Pringle	Fred's Clubhouse	Today's Music	Protective League	Commuter's Special	News, Teens	News; Star Time	4.00
4.15	Norm Pringle Show	Fred's Clubhouse	Today's Music	Housewives Inc.	Com. Spec.; Nichols	Theme For Teens	Star Time	4.15
4.30	Kiddie Kapers	Meet the Navy	Piano Music	Housewives Inc.	Commuters' Spec.	Theme For Teens	Star Time	4.30
4.45	Kiddies' Kapers	Meet the Navy	Legends of Africa	Bob Nichols	Commuters' Spec.	Easy Listening	Star Time	4.45
5.00	News; Sheriff	News; Hit Parade	Neighborly News	Murrow	Commuters' Spec.	Easy Listening	News; Travel	5.00
5.15	The Sheriff	Hit Parade	Byline; News	News; Dave Page	News	Easy Listening	Little Travel Music	5.15
5.30	The Sheriff	Tennessee Ernie	It's Five-Thirty	Harmon	Weather; Stocks	Easy Listening	Little Travel Music	5.30
5.45	The Sheriff	News; Sports	It's Five-Thirty	Frank Goss; News	News	Easy Listening; News	Little Travel Music	5.45

38 HOUSEKEEPING ROOMS TO RENT FURNISHED

FURNISHED LIGHT HOUSEKEEPing room, close in. Phone 2-6633.

HOUSEKEEPING ROOM, FURnished. 2-9797. 522 Rupert.

HOUSEKEEPING ROOM, ALL found. 1256 Yates.

BRIGHT ROOM, WALKING DIStance, suitable pensioner. 1145 Yates Street.

ROOM AND BOARD FOR WORKing man in a quiet home with TV. 2-6984.

LARGE FURNISHED HOUSEKEEPing room for rent. 527 Esquimalt Road.

BASEMENT ROOM, VACANCY Nov. 8. Everything supplied. Employed person. $6 per week. 3-9567.

3 ROOMS, SELF-CONTAINED, private entrance; close in. 2-3343.

BRIGHT ROOM WITH SINK. 406 Quebec, Suite 4.

LIGHT HOUSEKEEPING ROOM for working girl. 303 Vancouver St.

BASEMENT SUITE, TWO ROOMS, sink, suitable business girl. 4-5750.

LARGE BRIGHT ROOM, FULLY furnished including linen. 2-5673.

LARGE, WARM CLEAN HOUSEkeeping room, close in. 3-5633.

END YOUR SEARCH, BE WARM this winter; close stores, etc. 3-8374.

BRIGHT CLEAN, ALL FOUND, close in, board optional. 2-5835.

LARGE BRIGHT ROOM, WALKING distance, 1219 Pandora. 5-1706.

TWO ROOMS, FURNISHED OR unfurnished. 4-8853.

GIRL PREFERRED. $25. 1025 Burdett. 2-9833.

CLEAN, BRIGHT, ALL SUPPLIED. Near bus. Quiet tenant. 4-2847.

LARGE BRIGHT 2-ROOM SUITE, ground floor. All found. 2-8758.

HOUSEKEEPING OR SLEEPING room. 5-2812.

38A HOUSEKEEPING ROOMS TO RENT UNFURNISHED

UNFURNISHED LIGHT HOUSEkeeping room and balcony in Fairfield. Near bus. Business man. References required. 3-5368.

NEAR ST. JOSEPH'S, GROUND floor, front. Heat, light. Minute to city, park. $30. 4-6118.

40 FLATS AND APARTMENTS TO RENT, FURNISHED

COMPLETELY FURNISHED single units available for winter. All electric, hot water heat, electric refrigerators, laundry facilities, playground. Single units will accommodate two adults and up to two children. Combination living-room-bedroom, kitchen and bath. Available from 1st of November, double unit. Triple A and Four-Star rating. Come and see what we have to offer. Reasonable rates. M. Harris, managr. Morrow Crest Court, 340 Island Highway.

ROCKLAND AVENUE—SEA VIEW, completely furnished, one bedroom suite (twin beds), large living room, electric kitchen. $85 per month including Oil-O-Matic heat and water. Adults. Permanent tenants. Available Nov. 1. Phone 5-2215 before 10 a.m. or after 5.

COLLINGWOOD - FAIRFIELD — Ultra-modern one-bedroom suite, equipped with electric range and refrigerator. TV included. Available Nov. 1. $130 per month. Contact Rental Dept.,
KER & STEPHENSON, LIMITED
4-4127

WARM, BRIGHT TWO-ROOM suite, near Beacon Hill Park and St. Joseph's Hospital. Reasonable rates. Suitable for business person or couple. 2-1715.

BRENTWOOD AUTO COURT—Large three-room housekeeping units, steam heated, open fireplaces. Private garages. Moderate winter rates. Phone Keating 42-M.

FORT ST., CLOSE IN—LARGE ground-floor furnished apartment of three rooms. Working couple (or three adults). $50 (or $55). Oct. 28. 833 Fort. 2-4312; eves. 3-3640. Dickie & Co.

WALDRON APARTMENTS, 837 Burdett—self-contained three-room suite, large rooms. Possession Nov. 1. Adults only. Rent $90 per month. Phone 3-0152 or 2-4255. J. H. Whittome & Co. Ltd.

LARGE UPSTAIRS WELL-FURnished three-room suite in de luxe apartment block in Oak Bay. Available Nov. 9 but can be viewed now. Phone 5-2955 mornings.

IN MODERN DISTINCTIVE MOTEL —Tastefully furnished suites at reasonable winter rates. Convenient location. Holiday Court Motel. 4-0089.

WHEN CHANGING YOUR ADdress, be sure to arrange for uninterrupted delivery of your Victoria Daily Times by telephoning 2-3131 Circulation Department.

BRIGHT TWO-BEDROOM SUITE Modern kitchen, living room with fireplace. Complete bathroom. Convenient to town, bus and beach. Ideal business ladies. 2-2847.

PARTIALLY FURNISHED 2-ROOM suite in James Bay area, available now at $25 per month. Rent includes heat, light and hot water. Hagar & Swayne Ltd., 4-0531.

FAIRFIELD — BASEMENT SUITE, bed-sitting room, kitchen, three-piece bathroom, separate entrance. Business person. 4-6905.

SANS SOUCI MOTEL, 40 GORGE West. De luxe accommodation for couple. Should be seen to be appreciated. 2-6678.

TWO - ROOM SELF-CONTAINED suite. 211 Wilson Street. 2-5490.

40 FLATS AND APARTMENTS TO RENT, FURNISHED

FOUR - ROOM SELF - CONTAINED suite, near bus and water, $65 plus utilities. 2-9625.

THREE-ROOM SUITE, $55, AUtomatic heat and hot water. Near Hillside and Quadra. 924 Market. 3-5910.

FAIRFIELD, NEWLY DECORATED, self-contained three-room and bathroom; hot water heated; refrigerator. Upper suite. Close in. Adults. 4-3327.

TWO ROOMS AND PRIVATE bathroom, semi-furnished, including heat and water. Rosevear Co., 1115 Langley, 4-6041.

TWO-ROOM SUITE, SEPARATE entrance, ground floor. Bachelor or working couple. 1149 Johnson. 3-5746.

BRIGHT, CLEAN, COSY AND quiet, two rooms and kitchenette, automatic hot water. Fairfield. 414 Durban. Adults 4-9744.

FERNWOOD, HILLSIDE — TWO rooms, furnished, hot-water heated, $35. Lady preferred. Phone 4-6571.

305 WINDERMERE PLACE—BEDsitting room, kitchen and bathroom. Adults. 3-3642 before 8 p.m.

ISLAND AUTO COURT
Two and four-room suites. Children welcomed. 8-2151.

SEAFRONT, NICELY FURNISHED one-bedroom suite, $82.50. Adults 2-5370.

THUNDERBIRD—CLOSE IN. MODern units, by day, week, month. Winter rates. Optional TV. 4-0632.

2-1371—LARGE SUITE IN PRIVATE home, close to town and Jubilee. Beautiful views.

CAMBRIDGE MOTOR COURT — Suites available, winter rates. 9-2751.

CATON'S BUNGALOW COURT, 2 and 3-room self-contained suites.

TWO-ROOM SUITE IN ESQUImalt. 2-0375, after 6 p.m.

TWO-ROOM SUITE, 866 CRAIGflower Road. Phone 2-4753.

TWO-ROOM SUITE, PRIVATE bath, $55 per month. Phone 3-5831.

TWO-ROOM BASEMENT SUITE—Separate entrance. 4-7442.

VIEW ROYAL AUTO COURT, LOW winter rates. Phone 9-1923.

LOW WINTER RATES
At the San Sebastian and Victoria Courts, Gorge Road, two miles from the city centre on bus route. Rates by the week. Everything supplied except food, including maid service once a week. San Sebastian 3-9632; Victoria Court, 4-0262.

40A FLATS AND APARTMENTS TO RENT, UNFURNISHED

ONE-BEDROOM SUITE, LUXOR MANOR—Electric stove and fridge, hardwood floors throughout; completely redecorated; $90 per month; occupancy November 1.

NEW DE LUXE ONE-BEDROOM APARTMENTS—1266 Newport Avenue; rent $95 per month; immediate occupancy.

BROWN BROS. AGENCIES LTD.
Phone 3-1183 1125 Blanshard St.

GLENDALE APARTMENTS
945 FAIRFIELD ROAD
CLOSE TO ST. JOSEPH'S HOSPITAL AND ADJOINING THE SHANNON BLOCK. LUXURIOUS ONE-BEDROOM SUITES WITH 20-FOOT LIVING ROOMS, DINETTES, VERY MODERN ELECTRIC KITCHENS, TV OUTLETS. RENTS $80 - $85. REGRET NO CHILDREN.
TAYLOR SPITTAL LTD. 4-9308.
EVES., MR. O'TOOLE, 3-8340

COLLINGWOOD APARTMENTS
Ultra-modern one-bedroom suite with front view. Newly decorated. Wired for TV. Equipped with electric range and refrigerator. On bus route and walking distance to town. Immediate possession. $88.50 per month.
Contact Rental Dept.,
KER & STEPHENSON, LIMITED
4-4127

NEW UPSTAIRS SUITE, QUADRA near Hillside. Living room, bedroom, cabinet kitchen and bathroom. Electric stove. Frigidaire if required. Automatic hot water and oil heat. Garage available. Would suit working couple. $70. Phone 2-5545 after 5.30 p.m. weekdays or 1 p.m. Wednesday and week-end.

AVAILABLE DECEMBER 1—TWO-bedroom heated apartment. Refrigerator and stove, wired for TV, laundry, lockers. Adults only. $70. Fairhill Apartments, 2705 Cook St., apply Suite 3. Phone Len Steick, 2-5231.

SUITE FOR RENT, CRAIGFLOWER district — Four rooms and bath, ground floor, exceptionally good. Vacant. Newly decorated, Oil-O-Matic heat, $90. Phone 4-9305. Financial Survey Ltd., 1324 Government Street.

LOVELY NEWLY DECORATED suite, two bedrooms, kitchen, dinette, living room, ample closets. Range, refrigerator, hot-water Oil-O-Matic heat provided. Close in. Fairfield. Adults. $75. 2-1708.

THREE-ROOM MODERN LOWER suite with electric range. Close to stores and bus. One child acceptable. $65 a month. 1219 Old Esquimalt Road.

ONE FIVE-ROOM AND ONE three-room self-contained suite. Children welcome. Automatic hot water and electric stoves. Heat and water supplied. Phone anytime, 2-5363

OAK BAY AVENUE — ONE-BEDroom suite to rent, near bus stop and shopping centre. Refrigerator and range. $87.50. Available now. Phone 5-2955 mornings.

THREE-ROOM SUITE. CHILD ACcepted; gas range; $50. 2-7001.

40A FLATS AND APARTMENTS TO RENT, UNFURNISHED

WESTCHESTER APARTMENTS, 1407 Fort. Three-room suite. Electric stove and refrigerator. Automatic washing and drying facilities. Rent $82.50 a month. 2-4882.

THREE ROOMS AND BATH, SECond floor; gas cook stove, gas heater, refrigerator. Adults only. $50. Pay your own services. Hillside Pharmacy, 4-1632.

TWO-BEDROOM MODERN APARTment. Front and rear entrance, electric stove, refrigerator, hot water, automatic heat, garage. Adults. Cook Street, near sea. $95. 7-2205.

WHEN CHANGING YOUR ADdress, be sure to arrange for uninterrupted delivery of your Victoria Daily Times by telephoning 2-3131 Circulation Department.

DE LUXE TWO - BEDROOM suite available immediately. Oak Bay Ave., ground floor. $85. Northwestern Securities Ltd. 4-8054.

LIVING ROOM, BEDROOM, DINette-kitchen, refrigerator and range included, hot water heat. Rent $80. Jubilee district. Newstead Realty Ltd., 766 Fort St. Phone 2-8117.

FOUR APARTMENTS FOR RENT, new, Oak Bay Avenue. Available Oct. 1. Three rooms and bath, $85. Phone 4-9305. Financial Survey Ltd., 1324 Government Street.

DE LUXE SUITE WITH MAGNIficent view, sun deck, large living room, open fireplace, five rooms, unfurnished. Rockland area. Phone 4-7736.

$52.50—SELF-CONTAINED BACHElor suite. Electric stove. Modern conveniences. Beautiful oak panelling. 1306 Yates St., No. 5.

FOUR ROOMS PLUS LARGE SUN room. Upper suite. Walking distance. For information phone 3-3648. Western Homes Ltd.

BACHELOR APARTMENT, SELF-contained, Cook Street near park. Electric heat, range and refrigerator. $65. F. N. Cabeldu, 3-7174.

$66—THREE ROOMS AND BATH; private entrances; water and heat supplied; bus stop at door. 131 Bushby St.

ESQUIMALT — 3-ROOM MODERN suite, electric stove, refrigerator, automatic heat, phone, garage. Adults. $65. 7-2205.

SELF-CONTAINED THREE ROOMS, heated, ground floor. Child welcome. Call after 6.30. 933 St Charles.

APARTMENT FOR RENT—LIVING room, dining room, two bedrooms, bathroom and kitchen. Garage. Rent $85 a month. 2-5491.

LARGE, CLEAN, THREE-ROOM suite. Stove, fireplace, electric range, $60. Near Jubilee Hospital. 1777 Bay Street.

ONE - BEDROOM APARTMENT, electric stove, automatic heat and water. Victoria West, $65. 3-6664.

SELF - CONTAINED, 3 ROOMS, close-in Fairfield. Bright, sunny. 3-6723.

NEAR NADEN — THREE ROOMS, heated, hot water. Ground floor. Adults. 1328 Esquimalt. 2-3096.

AVAILABLE NOV. 15 — THREE-room self-contained suite, $65. Adults. Cook St. Apartments, 4-8614.

THREE-ROOM APARTMENT, $35. Caretaker duties required. Available now. Phone 2-1091.

FOUR-ROOM SUITE, ABOVE store, $55 month. 101 Simcoe Street.

DUPLEX
James Bay area. Two bedrooms. $70. 4-5384.

FOUR ROOMS, $67.50. QUIET home, Fairfield. Adults. Vacant. After 3 o'clock, 4-7065.

THREE-ROOM SUITE. CHILD ACcepted, gas range. $50. 2-7001.

THREE ROOMS, CLOSE IN, ground floor. Fireplace. $45. 3-0327.

SELF - CONTAINED UPPER DUplex, near Buildings. Adults. 3-2237.

40 B FLATS AND APARTMENTS TO RENT, Furnished or Unfurnished

SEVERAL TWO-ROOM SUITES, $35 and up. 820 Balmoral.

41 FURNISHED FLAT AND

WANTED—BY PRAIRIE COUPLE for winter months, a warm, one-bedroom furnished suite, or would consider sharing a house with single person and would board same for use of house. Esquimalt preferred. Phone 2-6092.

COUPLE WANT SMALL HEATED apartment, Willows area preferred. Six months. 4-5916.

41A FLATS AND APARTMENTS WANTED, UNFURNISHED

YOUNG LADY REQUIRES THREE-room, self-contained suite in block, preferably Oak Bay, December 1. Rent approximately $40. Box 1772, Victoria Press.

SMALL HOUSE, DUPLEX OR suite urgently required. 2-3544.

42 HOUSES TO RENT FURNISHED

WHEN CHANGING YOUR ADdress, be sure to arrange for uninterrupted delivery of your Victoria Daily Times by telephoning 2-3131 Circulation Department.

PORTAGE INLET—NEW WATER-front home; television, piano, electric range, automatic oil heat. Adults. 946 Westing Rd.

LARGE SIX-ROOM BUNGALOW, furnished. Revenue property. Fruit. Ten minutes from town. 4-9597 between 8 and 2 p.m.

42 HOUSES TO RENT FURNISHED

FIVE-ROOM LOWER DUPLEX, $35 month to party buying furniture cheap. Children accepted. 5-2046.

DUPLEX — FURNISHED, OIL heat, $47.50. 9-1909.

42A HOUSES TO RENT, UNFURNISHED

WATERFRONT — 5 ROOMS, SEParate garage. Large view windows, Heatilator fireplace, oil hot-water furnace, electric stove, refrigerator, electric hot water. $75 per month. Esquimalt Lagoon. References. H. A. Humber, Ltd., 1220 Broad St., 2-9161.

ADULTS ONLY — ATTRACTIVE bungalow. Walking distance to city, also to park. Hot-water heat; 2 bedrooms. Nice garden. $75 monthly. References required. Apply in person only to Fraser Biscoe, 576 Yates Street.

LOVELY THREE - ROOM STUCCO bungalow, automatic hot water, oil heat. Good play area for children. $45 a month. Some furniture if desired. Keating 128-N.

WHEN CHANGING YOUR ADdress, be sure to arrange for uninterrupted delivery of your Victoria Daily Times by telephoning 2-3131 Circulation Department.

MODERN OAK BAY DE LUXE home. Three bedrooms, den. Choice Uplands slope. F. Marconi, 2-7174, eves. 4-6625. F. N. Cabeldu Ltd., 1212 Broad St.

ATTRACTIVE BUNGALOW — TWO bedrooms, large living room, compact kitchen, full basement, hot-air furnace. 3155 Glasgow. 3-8959 for appointment.

FIVE-ROOM HOUSE, FAIRFIELD, November to January inclusive, $70 per month. 2-9145; eves., 3-3883. Victoria Realty Ltd.

SOOKE—TWO-BEDROOM STUCCO, oil heat. $45, including light and water. Box 1219, Victoria Press.

FOUR-ROOM LOWER DUPLEX, with oil range, $60 a month. 90 Dallas Road.

$55 PER MONTH—TWO-BEDROOM duplex, mill area. Hicks Realty, 2-5104.

$45—NEW, MODERN THREE-ROOM cottage, oil stove. Corner Luxton Road, Sooke Road. 8-2906.

Five-room bungalow, close in, clean, kitchen range and heater included. Vacant now. Rental $75.00

Upper Duplex, near Oak Bay Junction. Vacant now. Rent $55.00

Hillside Avenue—four-room lower suite duplex. Basement garage. Available Nov. 15, 1955. Rent $60.00.

Three-room de luxe apartment, Oak Bay Avenue. Immediate possession. Rental $90.00

GEORGE RANDALL LTD.
1309 Douglas St. 4-8109

42 B HOUSES TO RENT FURNISHED or UNFURNISHED

JEEVES BROS MOVING, STORage. Local, long distance. 3-9832.

43A HOUSES WANTED TO RENT, UNFURNISHED

URGENTLY REQUIRED—TWO OR three-bedroom home. Four well-behaved children. Please phone 2-9060.

44 HALLS, STORES and OFFICES TO RENT

TWO SINGLE ADJOINING OFfices with a total of 444 square feet. Heat and janitor service provided. Rent $56 per month. The Royal Trust Company, 608 View Street. 3-4126.

NEW SUBURBAN STORES FOR rent in Rowland Heights, with large parking lot. Mr. Munro, Fraser Biscoe, 3-9843; eves., 4-1867.

CENTRALLY LOCATED, BRIGHT offices, $15 and $30 a month. 1318 Broad Street phone 4-1843 and 9-1198.

TWO STORES AND OFFICES FOR rent 660 and 664 Discovery Street Apply Model Sheet Metal.

MODERN OFFICES FOR RENT, Stobart Building, 745 Yates Street Elevator and janitor service. 4-5541

SUB-LET ATTRACTIVE OFFICE space, 12½ x 12 feet. Central. Room 6, 650-A Yates. 4-6691.

LOOKING FOR A HALL IN CENtral downtown Victoria? See Newstead Hall, 734 Fort St. 2-1121

45 MISCELLANEOUS TO RENT

GARAGE FOR RENT, WILMER Street. 3-6512.

47 CARS FOR SALE

MIDTOWN AUTO SALES LTD.
837 Yates (opposite Atlas Theatre)

53 Plymouth Station Wagon	$1995
51 Mercury Sedan, radio, heater, nice condition	$1275
53 Cadillac convertible	$3995
52 Chevrolet coach	$1295
52 Studebaker ½-ton	$745
51 Ford Sedan, radio heater	$1045
50 Chevrolet Sedan, radio, heater	$995
49 Ford Sedan, far better than average	$795
48 Plymouth, radio, heater	$550
48 Austin A-40 ½-ton Panel	$250
47 Pontiac Sedan	$550
46 Ford, radio, heater, good shape mechanically. Needs body work	$325

See Earl or Norm
Open 9 to 9 — Trade Up or Down
We Buy Cars for Cash—2-2241

2-9837
WE ARE SOLD OUT.
Top prices paid for clean used cars, all models.
2-9837
QUADRA AUTO SALES
Quadra at Johnson

47 CARS FOR SALE

BROWNE-WILKINSON AUTO SALES LTD.
847 Yates Street 2-7411

55 Mercury "Sport Coupe," Automatic. Low mileage.	
53 Monarch Coupe, Automatic	$1,935
49 Vanguard Sedan	$395
39 Dodge Sedan	$135
50 Renault, "as is"	$95
47 Hillman "as is"	$75

Quick Cash for Cars
Liberal, Legitimate Guarantee
Art, Ted or Daddy Ganner

$395, 1946 MERCURY COACH, radio, heater, new transmission and clutch. $135, 1941 Plymouth Sedan, lovely motor, radio and heater. Sandys Auto Wrecking, 1023 View Street. 3-7521, after hours 4-5446.

CORONATION MOTORS LTD.

'52 Hillman De Luxe	$845
'47 Hudson Pacemaker	$595
'47 Chev. 5-Passenger	$550
'49 Hillman De Luxe	$495

Phone 2-6313 or 3-4023

1947 PONTIAC TWO-DOOR SEDAN in very good condition. Radio and heater, 19,000 miles. Must be seen to be appreciated. $695. Terms may be arranged. Phone 4-9430 after 6.30 p.m.

1953 MODEL ½-TON DODGE EXpress. Only 16,125 miles. As good as new. One owner only. Terms available. Price $1,150, or nearest offer. Phone 3-6814 or 2-9496. Private. No agents please.

OIL. 75c GALLON IN FIVE-GALlon lots; one gallon 85c. Re-refined, top quality oil. V.I. Oil Refinery, 540 Ardersier St. (off Douglas St., one block north of Cloverdale).

1952 METEOR CUSTOM SEDAN—Automatic, good condition. Would accept older car on trade and terms if necessary. Full price $1,250. Apply King TV, 756 Johnson.

1948 DODGE CUSTOM SEDAN—Fluid drive and air-conditioning, $675. Chet Dowman's Garage, 724 Johnson. 3-1411; eves. 4-3443.

MUST SELL 1951 STUDEBAKER Champion 4-door sedan. Heater, defroster, and overdrive. $1,000 or best offer. Terms arranged. 2-9060.

1935 BUICK SPECIAL SEDAN, good condition radio, heater, insurance, $150. 1082 Richmond. 2-4969.

CASH FOR GOOD CLEAN CARS OR CONSIGN. ART'S CAR SALES, BURNSIDE AND HARRIET, 3-8302.

SAVE UP TO $18 A YEAR
Change to Re-refined oil, 85c gallon. 921 Mason. 3-3813.

1950 PREFECT, FIRST CLASS CONdition, fan, heater. Leaving for east. $375. 2-3433 after 6.

FOR SALE—1938 FORD COUPE. Phone 4-4662, after 4.30 p.m.

1949 CHEVROLET, MAROON color. $700. Phone 4-9247.

1940 NASH, 6-CYLINDER, GOOD condition. Best offer. 397 Vincent.

1953 PONTIAC, TWO-TONE, NEW white walls. Best offer. 2-7893.

"KEEP THE POWER U PAID 4" Use Sharpe's Molyoil. Reduces wear gas consumption to a minimum.

SACRIFICE—1951 FORD DE LUXE convertible, new top, signal lights, $1,295. 4-5031.

'48 PONTIAC SEDAN—BRAKES REllined, new clutch, good tires. See at Buckle Service. 4-0218, 3-5305.

1949 PONTIAC NEW TUBELESS tires. Priced for quick sale $895. Will accept trade. 2064 Byron.

1955 PLYMOUTH SUBURBAN STAtion Wagon. Four door, 2,200 miles. 3300 Cook. No dealers.

1940 PACKARD SIX SEDAN. GOOD condition. Has 800-15 tires. Also two panel trucks, cheap. 3-9502.

1951 CHEV. SEDAN—SUN VIZOR, radio and heater. $350 cash, monthly terms. 3-6758 or 3-3232.

1950 FORD CUSTOM COACH heater and air-conditioned. In good condition. $750. 4-5591.

NOTHING DOWN AT ART'S CAR SALES, BURNSIDE AND HARRIET.

1939 FORD FORDOR. 4-9563. 114 Ladysmith Street.

NO DOWN PAYMENT. 1937 BUICK, good shape. $9 a month. $125. 2-2593.

$300 DOWN, WITH TERMS, 1951 Studebaker sedan. 2-9060.

WILLYS COUPE. GOOD CONDItion. First $100 takes it. 4-3731.

1942 PLYMOUTH SEDAN. HEATER. $195. Suite 202, 356 Simcoe. 5-2301.

AUTOMOBILES FINANCED
Low Rates — Long Terms
MILLER & CO., 1006 Government

SPEEDWAY MOTORS LTD.
951 Yates 4-3524

46 MONARCH sedan, radio, heater	$495
50 HILLMAN sedan	$495
49 AUSTIN sedan	$495
51 AUSTIN sedan	$595
51 MORRIS Oxford	$595
TRUCKS	
50 THAMES panel	$195
50 THAMES window van	$395
50 PONTIAC sedan delivery	$895

MANY OTHER POPULAR MODELS

47 CARS FOR SALE

WILSON MOTORS

OUR PRICES STAY LOW

Big Sale of 1955 Chevrolets and Oldsmobiles keeps our stock ever-fresh with trade-ins coming in daily!

52 CADILLAC Sedan. Power steering, radio and heater	$3295
54 OLDSMOBILE Sedan Super "88." Power brakes, heater	$2894
53 OLDSMOBILE Sedan Super "88." Radio and heater	$2374
53 MERCURY Sedan. Heater	$1888
52 OLDSMOBILE Sedan "88." Hydramatic, radio and heater	$1795
53 FORD Sedan. Custom. Heater	$1793
52 OLDSMOBILE Sedan "88." Hydramatic, heater	$1777
53 CHEVROLET Sedan De Luxe. Powerglide, heater	$1745
54 CHEVROLET Sedan. Radio and heater	$1645
54 CHEVROLET Sedan. Heater	$1595
53 METEOR Sedan, Custom. Radio and heater	$1666
53 CHEVROLET Sedan De Luxe. Heater	$1643

NO MONTHLY PAYMENTS UNTIL DECEMBER 16

53 CHEVROLET Sedan. Heater	$1598
55 VANGUARD Sedan. Heater	$1498
53 PONTIAC Sedan. Heater	$1493
53 CHEVROLET Sedan. Heater	$1495
53 CHEVROLET 2-Door. Heater	$1395
51 PONTIAC Sedan. Heater	$1196
50 MERCURY Sedan. Heater	$1045
49 MONARCH Sedan. Heater	$999
51 METEOR Sedan. Radio and heater	$999
53 AUSTIN Sedan. Somerset. Heater	$998

AND OTHERS!

USED TRUCK SPECIALS

55 CHEVROLET Sedan Delivery. Heater	$1995
54 CHEVROLET Sedan Delivery. Heater	$1645
53 CHEVROLET Sedan Delivery. Heater	$1398
53 DODGE 1-Ton Pickup	$1295
52 FARGO 1-Ton Pickup	$1075
53 DODGE 1-Ton C. and C. Heater	$1047
51 DODGE 1-Ton Pickup	$797
50 DODGE 1-Ton Pickup	$696
50 DODGE 1-Ton Pickup	$595
53 COMMER. Van	$645

VICTORIA'S BUSIEST DEALER

WILSON MOTORS
Yates at Quadra
3-1108
Chev. - Olds. - Cadillac

PLIMLEY CAR CENTRE
IN THE HEART OF AUTO ROW

MONTH-END SPECIALS

51 Chevrolet Sedan, power glide, heater, newly painted, completely overhauled. We'll be happy to show you our shop records. Offered for only	$1145
54 Meteor Niagara Sedan, air conditioner, 11,000 miles, standard shift, tu-tone, a one-owner car, immaculate condition, guaranteed at	$1895
50 Studebaker Sedan, completely overhauled, ready to go at	$895
49 Olds "88" Sedan, whitewall tires, automatic transmission, marine blue finish, radio, heater, turn signals.	$995
53 Austin Somerset, jet black, low mileage, we really guarantee this car to be in A-1 condition, offered for	$1195
50 Vanguard Standard Sedan, robin egg blue, guaranteed shop reconditioned, heater	$575

Mechanic Special

49 Prefect Sedan, good appearance, good rubber, needs motor work	$150

PLIMLEY
CAR CENTRE
Austin Distributors
Over 23 Years
1020 Yates St.
Phone 2-9121

53 AUSTIN SOMERSET SEDAN Condition like new	$1195
Four-wheel drive JEEP TRUCK	$695
51 FORD THAMES ½-TON PANEL DELIVERY Motor reconditioned	$375

MASTERS MOTOR CO. LTD.
WILLYS & AUSTIN DEALER
815 VIEW PHONE 3-3541

LOSE SOMETHING? Place a lost ad in the Daily Times to reach the finder. Call 2-3131.

47 CARS FOR SALE

EMPRESS MOTORS

Shop Here For A Good Deal

$495

50 MORRIS MINOR Sedan. Full price	$495
47 WILLYS Station Wagon. Full price	$495

$595

52 MORRIS 4-Door Sedan. Motor overhauled, new tires	$595
48 MERCURY Sedan. A good looking car	$595

$695

52 TRIUMPH Sedan. Overhauled and painted	$695
48 DODGE Sedan. Color green	$695
48 CHEVROLET Sedan. Color green	$695

$795

50 STUDEBAKER Sedan. Full price	$795
48 PLYMOUTH 5-Pass. Coupe. Very good	$795
52 HILLMAN Sedan. Better than average	$795

$895

53 MORRIS Minor Sedan. As new	$895
50 NASH Sedan. Color green	$895

$995

51 FORD 5-Pass. Coupe. Two-tone green	$995
50 PONTIAC Sedan. Color grey	$995

$1095

53 HILLMAN Sedan. Color blue	$1095
50 PONTIAC Sedan. Color green	$1095

$1195

51 PLYMOUTH Sedan. One owner	$1195
51 PONTIAC Sedan. Color green	$1195

$1295

53 VAUXHALL Sedan. Green	$1295
53 ZEPHYR Sedan. Blue	$1295

$1395

50 OLDS "88" Rocket Sedan. Hydramatic, radio	$1395
54 AUSTIN Sedan. Nearly new	$1395

$1495

51 OLDS "88" Rocket Sedan. Hydramatic, heater	$1495
52 PONTIAC De Luxe Sedan. Radio, heater	$1495

$1595

51 BUICK Special Sedan. Radio, heater	$1595
53 FORD Custom Sedan. Heater	$1595

$1695

51 BUICK Special Sedan. Dynaflow, radio	$1695
53 PONTIAC Sedan. Two-tone, brown and beige	$1695

$1795

53 PONTIAC De Luxe Sedan. Radio, heater	$1795
51 BUICK Roadmaster Sedan. Complete	$1795

$1895

54 FORD Custom 2-Door Sedan. Radio, heater	$1895
51 BUICK Roadmaster. Sedan. Dynaflow, radio	$1895

A Choice For You at Your Price

You'll Get A Good Deal and A Good Deal More

Free Anti-Freeze
Free Life Insurance In Contract

No Payments Till Dec. 15th

30-DAY EXCHANGE GUARANTEES YOUR SATISFACTION

HEAR OUR NEWSCAST DAILY, CJVI, 5.45 P.M., FOR TODAY'S SPECIALS

EMPRESS MOTORS
900 FORT ST.
Thru to View
Phone 2-7121
Open Till 9 p.m.

47 CARS FOR SALE

IT COSTS LESS TO BUY AT NATIONAL MOTORS

TO-DAY'S SPECIAL

1955 Chev. 4-dr. Sedan. Two-tone paint, 7,000 miles. 1 owner. Air conditioner. Seat covers. Turn signals.

Lowest Difference Deal in Victoria

1954 Nash Metropolitan, one owner, radio, heater, signals. Ladies, a steal $1195
1954 Ford Convertible Crestline. Cost new $4,300. Fully loaded. Equipped. Save $300. Now $2695

Life Insurance on all Time Payments

No Monthly Payments 'Till Dec. 15

1954 Ford Tudor Sedan, radio and heater $1745
1954 Ford Sedan, air conditioner. One owner. A-1 $1895
1954 Ford Custom Sedan, heater, famous Fordomatic. Signals, power steering. One owner, A-1. $2095

Top Allowance for Your Trade

1953 Chev. Sedan. Heater. $1395
1953 Ford Custom Club Coupe, radio, heater, famous Fordomatic, signals. Very clean $1795
1953 Ford Sedan, air conditioner, family car, one owner $1695

Month-end Clearance of Used Cars

Be Sure You Get a Good Deal

Get a National Deal

1952 Chev. Tudor Sedan, heater, slip covers. Now only $945
1952 Ford Tudor, air conditioner. One owner, A-1 $1495

Buy Ford Today for the Highest Resale Value, Means More in Trade

1951 Chev. Sedanette, radio, heater, power glide, signals, very clean $1295
1951 Ford Fordor, custom radio, heater, A-1 $1295
1950 Dodge Sedan, heater $1075
1950 Ford Tudor, radio, heater $1095
1947 Ford Sedan, heater $545
1941 Open Coupe, Heater, clean $345
1940 Ford Sedan, Heater, clean $275

FOR THE BEST BUYS IN USED TRUCKS

1954 Chev. Pickup, heater $1395
1953 Ford Pickup, heater $1125
1950 Ford Pickup, heater $795
1947 Ford Pickup $195
1947 Dodge Pickup $295

6,000-Mile Warranty
30-Day Exchange Privilege

NO! NOBODY UNDERSELLS NATIONAL MOTORS

Open Evenings
4-8174 819 Yates

47 CARS FOR SALE

GLADWELL'S

4 STAR SPECIAL XXXX

1953 MONARCH

SEDAN, POWERED WITH EVERY CONCEIVABLE EXTRA FOR MODERN DRIVING. THIS LUXURIOUS 4-DOOR SEDAN HAS CUSTOM RADIO, AUTOMATIC POWER STEERING, POWER BRAKES, SEAT, ETC. WHITEWALL TIRES, WINDSHIELD WASHERS, TINTED GLASS. SOLD NEW $4,300. A

GLADWELL SPECIAL
$1888

OVER 60 SELECTED SPECIALS FOR YOUR INSPECTION AT HUGE SAVINGS

UNMISTAKABLY THE LOWEST USED CAR PRICES IN VICTORIA

YOU CAN'T GET A BETTER DEAL ANYWHERE THAN YOU GET AT GLADWELL'S

COME IN TODAY AND SEE FOR YOURSELF THE LOW-LOW PAYMENTS THAT ARE TAILORED TO YOUR INCOME AT

GLADWELL MOTORS LTD.
2-2111 Pandora
4-7911 at Quadra
MERCURY — LINCOLN — METEOR
ANGLIA — PREFECT — CONSUL
ZEPHYR

47 CARS FOR SALE

OLSON MOTORS

G-R-O-U-P-I-N-G OF SEDANS — CLUB COUPES

Backed to the Limit
1 Year Guarantee or 12,000 Miles

Stock No. 202B
49 Pontiac de luxe four-door sedan $899

Stock No. 420A
50 Dodge de luxe four-door sedanette, one owner $999

Stock No. 206A
53 Willys economy four-door sedan, one owner $1299

Stock No. 325A
52 Plymouth custom four-door sedan, one owner $1299

Stock No. 203A
53 Belvedere Plymouth four-door customized sedan, one owner since new $1699

Stock No. 310A
53 Austin four-door sedan, radio and heater $1199

Stock No. 399A
51 Ford club sedan, immaculate throughout $1099

Stock No. 332A
53 Plymouth Plaza club sedan $1599

Stock No. 410B
47 Chevrolet club coupe, radio and heater $499

Victoria's Finest Selection of Used Cars Currently Priced Below Market Guaranteed Mr. Purchaser to Assure You of Satisfaction and Contentment in the Car You Purchase

OLSON MOTORS
DRIVE-IN USED CAR SUPERMARKET
Uptown on Yates Street
4-1147 OPEN TILL 9.30

A WOOD USED CAR IS A GOOD USED CAR

Special Tuesday Only

53 DODGE "Coronet V8" Sedan. Gold Seal guarantee, automatic drive, Torque converter, heater. Cost new $3,800, reduced to (Stock 507A) $2249

53 AUSTIN Sedan. Gold Seal guarantee, heater. (Stock 585A) $1195

46 CADILLAC Convertible Five-passenger Coupe. Gold Seal guarantee, full automatic transmission, radio, heater, power steering, power window lifts, power top, leather upholstery $1675

47 CHEVROLET Sedan, real nice condition, radio, heater. (Stock 611B) $695

51 CHEVROLET Sedan. Gold Seal guaranteee, heater, new paint. (Stock 602A) $1199

53 DE SOTO V8 Sedan. Gold Seal guarantee, automatic drive, heater. (Stock 401A) $2295

50 DODGE Coupe. Gold Seal guarantee, heater. (Stock 620B) $995

51 DODGE Sedan. Gold Seal guarantee, heater. Very nice car. (Stock 695A) $1295

53 DODGE "Regent" Sedan. Gold Seal guarantee, heater. (Stock 635A) $1795

51 FORD Sedan, a real nice one. Gold Seal guarantee, radio, heater. (Stock 696A) $1145

Your present car will be considered for a down payment. Balance on Easy Budget Plan, first payment in December.

J. M. WOOD MOTORS
DEPENDABLE
DODGE - DE SOTO DEALER
1033—1061—1101 Yates
Phone 4-7196
OPEN EVENINGS TILL 9 O'CLOCK

Louis Nelson
810 Johnson St. 3-6113 822 Pandora

55 STANDARD Mayflower 4-Door Sedan, demonstrator, only 500 miles, new-car guarantee, only $1495
52 CHEVROLET ½-ton Pickup with canopy heater, one owner, used only for family transportation $945
50 VANGUARD Sedan, good running order, bodyman's special $395
55 VANGUARD Voyageur, demonstrator, 1,000 miles, brand new car guarantee $1745
40 FORD Coupe $150
47 MERCURY Sedan, custom radio, air conditioner $495
52 VANGUARD Sedan. Engine just overhauled, immaculate. Fully guaranteed $945
52 AUSTIN Somerset, engine just overhauled, very clean. Guaranteed $945
52 MORRIS Minor Coach, mechanically perfect $645
55 VANGUARD ½-ton pickup. Air conditioner. Only 4,000 miles $1395

Whatever your buying or selling problem is, use and read Classified Ads daily

47 CARS FOR SALE

ESQUIMALT SERVICE
CORNER ADMIRALS AND ESQUIMALT ROAD

10% DOWN
OR YOUR PRESENT CAR on a 24-Month Contract

54 PLYMOUTH "Savoy" Sedan. "Hydrive" trans. Custom radio, twin speakers, air conditioner, etc. $1995
48 PACKARD CONVERTIBLE. New automatic top, overdrive, custom radio, heater, power windows and seat $795
52 DE SOTO Sedan. As new. Air condition. Automatic shift. Only $1745
49 CHEV. Sedan in perfect condition $995
49 AUSTIN $495

COME IN AND SAY HELLO! TO A GOOD BUY
LOW-COST, TOP-SHAPE CARS
3-5651 3-5651

COMPARE OUR VALUES

1954 HILLMAN Sedan. Heater. $1295
1953 HILLMAN Sedan. Heater. $1095
1953 ZEPHYR Sedan, very clean $1495
1949 HILLMAN Sedan $395
1949 VANGUARD Sedan. Clean $495
1952 MORRIS Oxford Sedan $895
1948 WILLYS Station Wagon $795

1 ONLY. New COMMER Light Pickup. Special Price.

JAMESON MOTORS LTD.
.0 BROUGHTON STREET
VICTORIA, B.C.
OPEN FRIDAY EVENINGS
Phone 4-8353
Night: 9-3252 - 7-1088

BRITISH AUTO CENTRE
HEADQUARTERS FOR MORRIS, MG, VANGUARD TRIUMPH

50 MORRIS Minor Coach. Clean, reliable, economical. With heater $495
49 VANGUARD Sedan. Ideal for family use, in excellent condition. A real bargain at $495
51 AUSTIN A40 Sedan. One owner, low mileage. Thoroughly recommended $625
52 AUSTIN A30 4-Door Sedan. This is one of the most economical cars upon the road, complete with heater and finished in a light grey $850
54 MORRIS Minor Coach. Showroom condition. Specially tuned engine with dual S.U.'s and heater $1195

For a demonstration anytime, call
Trevor Woodruff 4-2680
Louis Guidi 2-8638
Dick Rashleigh 2-9959

971 Yates 2-8141
LOW-COST MOTORING

47 A TRUCKS AND TRAILERS FOR SALE

'49 MERCURY FIVE-YARD DUMP, top condition, two-speed rear end, all good tires, $1,295, 10% down to preferred risk. Esquimalt Service, 3-5651.

49 MERCURY 5-YD. DUMP, TOP condition, 2-speed rear end, all good tires, $1,295. Esquimalt Service, 3-5651.

1941 FORD PICKUP, $225 OR BEST offer. 2-4360. 460 Gorge Road East.

TRUCK SALE
'55 International R 102
'51 International L 130
'50 Mercury pickup
'50 G.M.C. van body
'46 Internatonal KS5
'52 Dodge 1-ton pickup
'52 Ford pickup
'48 Ford pickup
'48 Ford, stake body
'42 International 1-ton panel
AN EXCELLENT SELECTION OF GOOD USED CARS
International Truck Dealer

MOONEY & SONS
938 Fort St. Open to 8 p.m. 3-4177

47 B PARTS, TIRES and ACCESSORIES

WRECKING 1949 FORD SEDAN, 1950 Ford station wagon, 1950 Austin A-40 sedan. Sandys Auto Wrecking, 1023 View St. Phone 3-7521.

RE-REFINED OIL, 85c PER GALlon. Sandy's Auto Wrecking, 1023 View St., 3-7521.

CLARK'S AUTO PARTS, 3233 Douglas. Used parts for cars and trucks. 3-8041.

PARTS FOR YOUR CAR — TRY David Street Auto Wreckers, 526 David St., 2-9879.

NEW LOW PRICES, GOODYEAR tires, 600x16, $13.95, 670x15, $14.95 at Gavin Jack, 1317 Quadra. 3-0331.

VICTORIA WEST WRECKER, 211 Dundas, 3-8233; nights, 4-4327.

A NEW 750x16 TRUCK TIRE — Best offer. 4-7215.

STUCK IN THE MUD?

Not me! I've just had my tires retreaded at Victoria Tire Ltd. You know that big tire place at the corner of Government and Herald. It's the finest in Western Canada. Yes sir! My old tires were pretty smooth, and that rain the other day made me realize how important good tread really is. Now, my tires grip like new. But I've saved

½ THE COST

of new tires. That's why I say,

SAFETY BEGINS AT VICTORIA TIRE LTD.
Government at Herald 2-6184
(Just down from the Bay.)

12-VOLT BATTERIES
$19 Ex.
6-VOLT BATTERIES $11.50 Ex.
FULLY GUARANTEED
FRANCIS BATTERIES & TIRES LTD.
RETREADING SPECIALISTS
1413 Quadra St. Phone 3-7032

CARROLL RIGHTER'S ASTROLOGICAL FORECAST

WEDNESDAY, NOV. 2, 1955

ARIES (March 21 to April 19)—Your mind is fast, swift, accurate in solving any old concerns as well as seeing with clarity that which you wish in your future days, and nights. Get together with all you like to deal with and make concrete plans for coming years.

TAURUS (April 20 to May 20)—This is a beautiful day for you to put into motion your desire for better and more solid, secure, abundant financial ventures. Get bills paid. Start savings or other accounts, increase your holdings. Look to more revenue. Open wide your mind.

GEMINI (May 21 to June 21)—Now you have one of your best days in a long while for your mind is lucid, imbued with fine judgment combined with accurate intuition. Fine for creative ideas plus attachment delights, entertainment and recreation. Be happy.

CANCER (June 22 to July 21)—You enjoy getting off by yourself every so often. This is one of these days when you can think clearly, concisely by getting away from the hubbub about you. Decide what is best for family affairs, also.

LEO (July 22 to Aug. 21)—Make contact with every influential or brilliant or logical-minded or inventive friend or acquaintance that you have. Ask their ideas. See where they will fit in your scheme of things. Then go out after more business, pleasure, outlets.

VIRGO (Aug. 22 to Sept. 22)—Now you have a beautiful day to think out ways to increase your popularity and the esteem in which you are held by important persons as well as the general public. Do what is necessary to make yourself more proficient in your work, as well.

LIBRA (Sept. 23 to Oct. 22)—Scan news sheets early for answers to whatever may have been perplexing to you. You today find answers, solution, discrepancies so your future can be stacked in more constructive outlets. Be generous with all newcomers. They have ideas you like.

SCORPIO (Oct. 23 to Nov. 21)—You can now work out all financial arrangements with others just as you both wish them to be although there may first be required some jockeying for position. Then you will find p.m. excellent for all romantic, personal matters.

SAGITTARIUS (Nov. 22 to Dec. 21)—This is your day to contact partners and opponents. Let them know directly, but with tact, just how you feel about anything wrong in your association. A real meeting of minds can then quickly occur. Be co-operative. Avoid hasty speech.

CAPRICORN (Dec. 22 to Jan. 20)—Being inventive about all jobs to be done can impress those who have any control over your affairs very forcefully now to your advantage. Apparel, household appliances, office matters easily put into efficient, comfortable shape now.

AQUARIUS (Jan. 21 to Feb. 19)—Get together with those you've recently met, have felt drawn to for they can release that information for which you have long been searching. Combine their ideas, association with proven friends and all attains higher level of expression.

PISCES (Feb. 20 to March 20)—Now you can find out exactly where you stand with those whose opinion, regard you respect the most. Let nothing keep you from attending all public chores in exact requirements demanded by those in power. Then your prestige soars high.

IF YOUR CHILD IS BORN WEDNESDAY . . .

Wednesday's child is one of those very ingenious youngsters who is imbued with so much energy and inventive ability that he, or she, has to be constantly on the go or otherwise busy. Make sure you fill the moments with all kinds of constructive activity, since by so doing you can make your offspring one of the most talented and successful of personalities during oncoming years. Be sure you give physical manual, etc., training that gives your progeny a chance to combine the natural manual dexterity and mental ingenuity.

FOR YOUR COPY of Carroll Righter's individual 16-page Forecast for November, send your birthdate and 50 cents to Victoria Daily Times Forecast, Box 350, Madison Sq. Station, N.Y. 10, N.Y.

47 B PARTS, TIRES and ACCESSORIES

DRESS UP YOUR CAR
A PAIR OF MATS
in color to suit your taste will do wonders. Nicely patterned for the utmost in comfort and appearance.
TUFTEX TWINS
4.49 pair
DICKINSON & DUNN
Back of The Bay on Arena Way

47 C AUTO REPAIRS and SERVICE

RADIATOR SERVICE AND REpairs—Expert, economical, fast. See WILSON MOTORS, Yates at Quadra.

MOONEY'S AUTO BODY SHOP, 3-4177. Complete collision repairs, painting, etc.

47 D AUTO FINANCING and INSURANCE

AUTO LOANS
$500 TO $1500
ON YOUR LATE-MODEL CAR
Monthly Payment Plan To Suit Your Income
Murray Finances Ltd.
1034 YATES ST. 4-7315

ATTENTION CAR BUYERS
Our low-cost financing and insurance plan will help you make a better deal. BEFORE you buy, talk to us.
A. M. TAYLOR SPITTAL
1210 BROAD STREET

47 D AUTO FINANCING and INSURANCE

Automobile Financing
Auto Loans
Monthly instalment plan financing of automobiles, household appliances, furniture and commercial equipment.
Money-saving rates on direct auto loans. Life insurance up to $1,500 at no extra cost. Generous terms, quick decisions.
Island Finances Limited
1112 Broad Street Phone 4-6831

48 CARS AND TRUCKS WANTED

PRIVATE. WILL PAY CASH FOR '52 or '53 car. Must be in good condition, low mileage. No dealers. Quick action. Box 1240, Victoria Press.

MODEL "A" COUPE, ROADSTER or pickup. Good tires and mechanical order. B. Jayne, Deep Cove. Phone Sidney 476G after 6.30 p.m.

BUY TRUCKS, CARS FOR CASH! Van Isle, 945 Yates Street. 2-6810

49 BOATS and MARINE FOR SALE and WANTED

BOAT LUMBER FOR SALE IN small or large quantities, dressed to your size, e.g.: Red Cedar, Yellow Cedar, Pine, Bending Oak, rough Spruce oars, extra long panels of marine plywood. Free boat plans and suggestions. BUILDERS SASH & DOOR LTD. 350 Garbally Road 2-3171

FOR THAT FALL PULL-UP, USE Triple "C" Anti-Fouling. Available at all leading marine dealers. SURFACING PRODUCTS & MARINE SUPPLIES LTD. 821 Fort Street Phone 2-1928

18' PLYWOOD FIBRE-GLASS cabin Sports Cruiser, with Mark 25 Mercury motor with remote controls. Sleeps two. Price $1,200. Phone 2-0606.

SIDE GLANCES By GALBRAITH

"The children don't get to see much of their father—he's always in the dark room developisg their pictures!"

49 BOATS and MARINE FOR SALE and WANTED

OUTBOARDS—INBOARDS
Now is the time to have them serviced and winterized to protect them. Avoid spring rush. We call. Expert repairs all air-cooled motors, Briggs, Lauson, Clinton. WOODS & CLARK Dealers for: Scott Atwater & Elto, Lauson, Clinton, Power products. 1834 Oak Bay Avenue 4-3421

NEOPRENE AND NYLON WATERproof clothing. Rubber boots, ankle to hip. Kersey jackets. Fishermen's shoes, socks and gloves at ISLAND MARINE SUPPLIERS LTD. 1214 Wharf Street 2-8258

CHRYSLER MARINE DEALERS
Mercury Outboards
ORR MARINE DISTRIBUTORS
130 Kingston Street. 2-5613.

OIL 85C GALLON, McQUADES, 1252 Wharf. Re-refined top-quality oil for marine engines and cars.

NEW BOATS CLEARANCE SALE
1 15' Handy Boy. Regular price $595. Reduced to $435
2 only 8'6" Glass Dinghies. Regular price $295. Reduced to $195
ADVICE TO OUTBOARD MOTOR OWNERS
Your outboard motor will only operate at peak perfection as long as you wish it to. Take advantage of our free Winter Storage offer for outboard motors.
We'll give your motor a general tune-up that will put it in tip-top shape for Spring.
Motors up to 7½ h.p. $7
10 to 25 h.p. 10
ANGUS MARINE
2220 Douglas 4-7431

25 H.P. OUTBOARDS
We have 3 only that have just been thoroughly reconditioned in our shop, and are in top shape. We will sacrifice them as we cannot store them with our new motors coming in soon.
So make us an offer, any offer! No phone calls, please!
SEE GREGG
VICTORIA MARINE WORKS
2007 Govt. St. 5-2407, 5-2408

McQUADE'S HAVE IT
Long-life batteries, self-recharging, recuperates in one minute, fast, dependable, starts winter or summer. It's guaranted for ten years. It's the best battery you can get.
McQUADE'S LIMITED
3-1141
Bottom of Yates, Between You and the Water

McKAY-CORMACK LTD. SHIPYARDS
Ways and Ship Repairs
Dry storage in large boatshed now available for smaller type boats. Phone 2-9471; Eves., 2-6970

51A MORTGAGE LOANS

INVEST IN THESE WELL-SECURED MORTGAGES

1st Mortgage $6,000, $50.00 per month, 6½%—3-year term.

1st Mortgage $4,500, $60.00 per month, 7%—3-year term.

1st Mortgage $2,000, $25.00 per month, 7%—3-year term.

1st Mortgage $1,600, $50.00 per month, 7%—3-year term.

2nd Mortgage $1,400, $25.00 per month, 7%—$250 discount.

2nd Mortgage, $3,600, $30.00 per month, 7%—$700 discount.

We have many other well-secured investments to choose from.

Call Don Smith or John Blair
631 Yates—Northwestern Securities of Victoria Ltd. 4-8054

FUNDS ON HAND AND IMMEDIATELY AVAILABLE FOR MORTGAGE LOANS
Large and small amounts, low interest, quick decisions, repayments to suit, reasonable charges, mortgage and agreements purchased.
P. R. BROWN & SONS LIMITED
1112 Broad Street Phone 4-7171
"Serving Victoria for over 50 years"

APPLICATIONS FOR LARGE OR small mortgages appreciated. We specialize in refinancing; also purchasing mortgages and agreements. Don Smith or John Blair, Northwestern Securities of Victoria Ltd. 631 Yates Street. 4-8054.

WE HAVE MONEY AVAILABLE FOR large or small building loans, both home or commercial properties. Prompt service. Contact W. S. Kirkpatrick, Financial Survey Limited. 1324 Government St. 4-9305.

FIRST MORTGAGE —$6,150—$70 month, 6% interest. $600 discount. Five year term. Call M. Braithwaite of Financial Survey Ltd., 4-9305.

MORTGAGE LOANS
Private money available for both 1st and 2nd mortgages. Contact M. Braithwaite, Financial Survey Ltd., 1324 Government St. 4-9305.

52 WANTED TO BORROW

WANTED—CLIENTS WITH LARGE or small sums of money to invest in first mortgages at 6% and 7% interest. Good monthly payments. Inquiries appreciated. Don Smith or John Blair, Northwestern Securities of Victoria Ltd., 631 Yates Street. 4-8054.

53 A TIMBER FOR SALE AND WANTED

WANTED TO BUY — STANDING timber, fir, hemlock, balsam or cedar, first or second growth. Also peewee or bigger logs, any length, any amount, felled or felled and bucked or cold decked, or delivered to our mill. Highest prices. Atom Lumber Co. Ltd., 210 Johnson St. West. 2-2249, 2-6621; eves. 2-4032.

MAPLE LUMBER WANTED. WEST Coast Hardwood Ltd., 1111 7th Avenue East, Vancouver, B.C.

54 BUSINESS OPPORTUNITIES

COFFEE SHOP
(496-B) Central location, doing $40,000 a year. Full price $10,600, plus stock, which is considerably less than the cost of the equipment. Good reason for selling. For appointment to see please call Alex Keating, Hicks Realty, 2-5104; eves. 3-0704.

A NATURAL DUPLEX
Five large rooms down, four large, two small up. Double plumbing, hot-water heat. Good district, close in. Truly a bargain at $9,500. Best of terms arranged. Phone Mr. Amos, 4-7341; eves. 4-6606. ALFRED CARMICHAEL CO. LTD. 1239 BROAD ST.

OAK BAY GROCERY AND CONfectionery in fast developing subdivision, mostly cash trade. Good corner location. Living quarters with three bedrooms available also case. Just listed $4,850 plus stock. Stewart Clark & Co. 4-1011, 4-0317.

TRADE
Five suites in good location, all self-contained. Hot-water heating. Nets 11%. Owner will trade on duplex or modern bungalow. Damon or Ridings, 2-2157. WESTERN HOMES LTD

$5,250 PUTS YOU IN A GOOD money making 16-room project. Owners receive $222.50 net a month plus a nice three-room suite. Apply quickly to agents. Hope Realty, 1203 Broad St. 2-6246; evgs. 4-2856, 3-4086, 3-9807.

STORE AND FOUR SELF-CONtained suites. Strategic location. Revenue $3,060, expenses light. Good buy at $19,500. L. J. Coltis, 4-8124, eves. 3-6346. Pemberton, Holmes Ltd., 1002 Government St.

NEWSSTAND FOR SALE. CENTRE of town. Long lease. Immediate possession. Good turnover. Ideal for retired couple. Sacrifice price. Please don't apply if not really interested. Box 1777, Victoria Press.

COMMERCIAL, DOUGLAS ST. OPposite Victoria Press. Store front and home. Both self-contained. $10,500 or offer. 2616 Douglas St. Phone 4-5116.

COFFEE AND REFRESHMENTS, steady clientele, very clean and bright, good living quarters, nice income, good reason for selling. H. W. Miller & Co., 4-2022, eves. 9-3477.

54 BUSINESS OPPORTUNITIES

REGISTERED REST HOME, ALL electric, fully equipped, furnished. Good income. Reasonable. Box 1778, Victoria Press.

THREE-BEDROOM HOME, AND restaurant. See it, opposite Goldstream Hotel.

LADY WHO OFFERED $4,000 down on rooming house business, please phone 3-7967.

RANDALL'S LTD.

STUCCO APARTMENT BLOCK
10 Suites—5 Stores
Very nice apartment block, consisting of eight three-room and two bachelor suites and five modern stores. Annual revenue over $10,300. Oil hot-water heating. Fairfield location. Price $63,000

AUTO COURT
Attractive—Modern
Eight lovely units. Ideal location on Island highway. All units nicely furnished. Fully tenanted summer and winter. Low operating costs. Real Money Maker. Price $44,000

TRIPLEX
3 Suites
Stucco building, three self-contained suites. Tenants pay all utilities. Revenue $160 per month. No care or worry for owner. All in good condition. Half cash, balance at $75 per month. Price $12,600

PHONE
Mr. Randall, Evenings 2-5447
Mr. Davis, Evenings 4-8614

GEORGE RANDALL LIMITED
1309 Douglas Street Phone 4-8109

THE BLACK SWAN
Now exclusive with Northwestern Securities. First time on the market. This desirable Elk Lake store, confectionery, lunch counter, gas station. Plus Elk Lake concession, plus good living quarters.

STATION HOTEL
34 RENTED ROOMS
Now exclusive with Northwestern Securities. Netting 17.3%. For particulars on these two properties call Len LeDoux, 4-8054 or 2-9852, Northwestern Securities Ltd.

EXCELLENT INVESTMENTS
6 modern suites, stucco apartment, near sea and park $36,000
13 suites, low rents, ideal location, high returns $31,500
See our large selection of new apartments priced from $75,000 to $125,000. Business blocks on Douglas, Yates and Fort Street.
For details apply to J. Smith 4-9335 or 2-3298
A. BERNARD & CO. LTD.
629 FORT STREET

COFFEE SHOP LIVING QUARTERS
Ideal for man and wife. Steady trade. Well equipped modern building. Full basement. On good lease. A nice sound little business. Can be handled with $1,400 down. Price, plus small stock, only $5200
Mr. Damon, 2-2157. Western Homes Ltd.

OAK BAY BUSINESS BLOCK
Containing 2 self-contained 5-roomed suites, 3 fully tenanted stores. Total net income per year $4,000. Full price only $35,000
$8,000 will handle this
Phone Len LeDoux, 4-8054 or 2-9852
Northwestern Securities, Ltd.
631 Yates Street

55 EXCHANGE REAL ESTATE

AT ONCE
Owner of five suites plus two stores (five years old), value $50,000, desires to exchange for large business block, apartment hotel or auto court. Please call at once if your property is for sale. Call L. E. Kirk, 4-8054 or res. 3-8528.
NORTHWESTERN SECURITIES LIMITED

56 LISTINGS CANCELLED

1054 COLVILLE RD. SOLD BY Ken Sturgeon. Town & Country Homes Ltd. Phone 2-7276 or 7-1580.

AGENTS NOTE: 1533 CLAWthorpe now listed exclusively with Western Homes Ltd.

56A LISTINGS WANTED

HAVE BUYERS FOR NEW FIVE and six-room N.H.A. homes, also four and five rooms in any good district; some with cash and large down payments. Please phone in your listings to Mr. Kemp. Dalby & Co. Ltd., 3-6241.

WE HAVE BUYERS FOR OAK Bay, James Bay and Saanich homes. Your listing will be given prompt attention. GEORGE RANDALL LTD., 1309 Douglas St. 4-8109.

LIST WITH RITHET
706 FORT STREET 2-4251

57 HOUSES FOR SALE

ATTRACTIVE FAMILY HOME ON QUEENSWOOD DRIVE
Here is a lovely home designed for comfortable living situated on 1.6 acres on beautiful Queenswood Drive.
Four years old and built on the split level plan, this house has five large rooms. Living room 21x14 with fireplace, family-size dining room and large entrance hall have hardwood floors. Cabinet kitchen is wired for range and has convenient working areas. Two twin-size bedrooms and four-piece Pembroke bath, tiled to two feet around bath, make up the upper level.
This home is fully insulated and heated with an automatic hot water system. Domestic hot water is suppied from a glass-lined electric hot water tank. Drive-in garage.
Grounds are one-quarter landscaped in attractive lawns and shrubs, balance naturally treed.
Price $16,000, and we're sorry—cash. For appointment phone 7-3297. No agents please.

JUST OFF QUADRA AND SITUated among other nice homes. This is a well constructed home. Spotless condition, about 16 years old with two bedrooms down and two up. Has spacious living room, family-size dining room, kitchen and bathroom. Full high basement. Oil-O-Matic heat. Separate garage. This is a fine home and has been reduced for quick sale. Terms. Full price $10,950
Please phone A. M. Millar, 4-7171; eves. 7-1027.

REVENUE
$6,500 full price with terms. Up-and-down duplex, two 3-room self-contained suites. Rent up $37.50, down $45.00, including water. Older-type building on large lot, close in. For further information please call R. W. Michaud, 4-7171 or 2-8947.
P. R. Brown & Sons Ltd. 1112 Broad

$1,000 CASH, $50 PER MONTH. Spic and span semi-bungalow with three bedrooms. Garage. On city sewer. This is one of the cleanest homes that we have ever seen. Owner, who is leaving town, would sell fully furnished to buyer needing furniture. Full price (unfurnished) $4,500. Don Bacon, 4-8054 or 4-4751. Northwestern Securities Ltd.

57 HOUSES FOR SALE

HIGH QUADRA AREA
Well built, comfortable home in high Quadra area, one block from public and high schools. Five and one-half rooms, living room, dining room, kitchen, pantry, two bedrooms and sewing room, 3-piece Pembroke bathroom, through hall. Spacious attic, suitable for two extra bedrooms or revenue accommodation. Full basement. Separate garage. Beautifully landscaped and secluded garden area with two fish pools and five heavy bearing fruit trees. A lovely home in a beautiful setting. This home planned and occupied by French polisher so it has been well looked after. Low taxes. Phone owner 9-3730.

HOT TIP FOR HOME BUYERS
Lovely stucco 1½-storey Fairfield home. Three bright bedrooms, all with large mirror door closets. Separate bath and toilet. A large living room with fireplace, guest-size dining room, den with fireplace and cabinet kitchen and utility. Full high basement with hot air furnace. A beautiful corner lot. This home is in top condition. $2,500 down puts you into a real home. Full price $11,300. Won't last long. To view W. E. Washington, 4-7146 days, 8-1856 eves. Island Investment Co. Ltd.

NEAR OAK BAY
Two-Year-Old N.H.A.
Spotlessly clean. Large lot, well landscaped, quiet street, close to school. This ideally located two-bedroom bungalow has everything for enjoyable living. Large living room, dinette, cabinet-type kitchen wired for range and hot water. Full high basement, drive-in garage and heated by Oil-O-Matic air-conditioning unit. Price, $11,750. Excellent terms to responsible buyer. To view, W. E. Washington, 4-7146 days; 8-1856 eves. Island Investment Co. Ltd.

DUPLEX FAIRFIELD
Good condition, excellent terms. Priced to sell.
Revenue Fairfield—You may choose from a selection of four properties just listed. Terms.
Small stucco bungalow, Richmond way, $6,500 cash.
High Quadra—Stucco exterior, two bedrooms full basement. Reduced from $9,600 to $8,750 cash as owner must sell this week.
DICKIE CO. REALTY
R. Lugeon, 2-4312, 2-3807

TWO-FAMILY OR REVENUE home not new, but modernized, upstairs, rented $55. Full basement with extra room. 3 sets plumbing wired for electric. Automatic hot water. Hot air furnace, separate garage. Nice garden with fruit trees. Good district. Approximately $5,000 cash, balance $70 a month. Full price $9,250. Box 1774, Victoria Press.

VIEW ROYAL
Five-room shake bungalow with basement, drive-in garage, plus a lovely rented cottage on separate light and water meters. First time on the market, this is an exceptional property. You can have $50 per month income from the cottage and a lovely home to live in. Beautiful grounds in shrubs, fish pool and rockeries. $4,000 handles at full price $13,650. An exclusive M.L. listing. Call Herb Hodgson, 2-2101 or 9-2114 day or night. Harry Foster Ltd.

FORCED TO SELL
Lake Hill stucco ranch style. Just three years old, features 20x14 living room, panelled fireplace wall and picture window. A 10x12 dining room. Two twin-size bedrooms. Roomy electric kitchen. Small utility. Lots of extras. Full basement with two semifinished rooms. Air conditioned heat. Drive-in garage. Full price $10,900. Act now, call Hugh Reston at 2-8117 or 9-3340. Newstead Realty Ltd. 766 Fort Street.

SNUG HARBOR!
For an old sea dog (or a prairie chicken). In the warmest part of Oak Bay, this lovely one-step bungalow has 4 rooms (2 bedrooms), utility room with hot water furnace (plus pump). (1) Small grounds. (2) taxes $62, (3) garage, (4) fireplace, (5) insulated (6) fuel $80, (7) cheerful. A gem for $9,200. To view call Wess Dickie, realtor, 2-4312; eves., 3-3640.

IMMEDIATE POSSESSION
Six-Room Bungalow
Walking distance centre city, near schools, stores, bus. A well-built bungalow in spotless condition, six rooms, bathroom, entrance hall, fireplace, basement, furnace, automatic heat. Low taxes. Immediate occupancy. Offers invited
Price $7,550—Terms
L. M. ROSEVEAR & CO. LTD.
1115 Langley Street Phone 4-6041

BRENTWOOD PROPERTIES
$3,800—Near sea. Three rooms and bath, bungalow, nice condition.
$10,500—Two acres, modern five-room bungalow. Terms.
$15,750—2½ acres, modern six-room bungalow. Fruit, etc., income $3,000 per year. $4,000 cash required. Balance $75 per month.
For these and others call Harold C. Cross, Keating 46-T. Brentwood.

$600 DOWN
145 Battleford
Vacant, 4½-room siding cottage. Living room, two bedrooms, kitchen and utility, separate garage. $40 monthly. Full price $4,225. Call Stan Evans or Cliff Green at Western Homes Ltd., 2-2157; evenings, 9-2182, 9-3759.

CLOSE IN — FAIRFIELD
Six-Room Bungalow
Excellent condition, three large bedrooms, basement, drive-in garage, near the park. Spotless. A rare buy, only $8,750, with terms. Call M. Warawa at Island Investment Co. Ltd., 4-7146; eves. 2-3088.

ESQUIMALT
5-room bungalow, 2-room suite in basement, nice garden, fruit trees. Near bus, shopping centre, schools, dockyard. Low down payment. Full price $8,750. Immediate occupancy. Owner, 3-6181.

RETIRING? THIS IS THE PLACE for quietness and seclusion. A nice comfortable bungalow with an easily-handled garden. Four rooms, Oil-O-Matic hot water heating, recent construction, attractively arranged, no steps. Price, $8,400. H. W. Miller & Co., 4-2022; eves., Mrs. Clark, 9-3477.

OVERLOOKING JUAN DE FUCA strait comfortable, compact cottage and garage, city light and water, one acre cleared land. Phone 4-9256. $4,750. Interested in quick sale.

$2,000 CASH WILL GIVE YOU possession of a well-constructed up-and-down duplex. Own entrances. Full price only $8,400.
Jack Brown, eves. 4-4978
PEMBERTON, HOLMES LTD.
1002 Government Street

(687-H) Seven-room family home with four bedrooms, all on one floor. Newly decorated. Shelbourne area. $1,300 down. Full price $5,950. Mr. Beswick, Hicks Realty, 2-5104 anytime.

FAIRFIELD UP-AND-DOWN DUplex. Three rooms up rented at $60. Four down for owner. This is a surprise package. Built by contractor. Only $12,600. Stan Kennedy, 3-4117; eves. 4-4894. Leach & Sparks.

$6,500—LOW DOWN PAYMENT
A small, compact, two-bedroom bungalow, near Jubilee. Full basement, Oil-O-Matic heat, drive-in garage. Taxes $68. Spotless. Call George Jessup, 2-2101; eves 2-1667.

$750 DOWN BUYS OLDER-TYPE home of six rooms. Close in. Call Reg Caselton, Pemberton, Holmes Ltd., 1002 Government St. 4-8124 or eves. 3-8464.

WILLOWS—FOUR-ROOM BUNGAlow. Two bedrooms, living room, kitchen, full basement, garage. Large lot, fruit trees. $6,500. Less for cash. 4-1407.

WHEN CHANGING YOUR ADdress, be sure to arrange for uninterrupted delivery of your Victoria Daily Times by telephoning 2-3131, Circulation Dept.

THREE-BEDROOM BUNGALOW, no basement. Older type needs little repair. Good lot, close to Jubilee. $3,500 cash or terms. Box 1775, Victoria Press.

N.H.A., $2,200 DOWN — CEDAR Hill-Cook district. Three bedrooms, one year old, Oil-O-Matic heat, basement. Owner leaving for Mainland. Phone 4-9888.

SAANICH
To close an estate. Older-type home, eight rooms, three lots. Miss Chambers, 4063 Grange Road. Phone 9-3737.

LANSDOWNE SLOPE AT 3059 OAKdowne—Brand new 3-bedroom modern, with sea and mountain view. Phone 3-9563.

ATTRACTIVE N.H.A. 4½-ROOM bungalow. Mt. Tolmie, close to schools and bus. $2,000 down, 4½% interest. Phone 4-7353 evenings.

SASSEENOS — COMFORTABLE 5-room home, lovely view of harbor, fruit trees, over one acre of land. $7,500. Owner, 7-2085.

BUNGALOW, FOUR ROOMS, bathroom, basement, furnace, garage. $5,350. Rosevear Co., 1115 Langley. 4-6041.

57 HOUSES FOR SALE

DUPLEX UP AND DOWN CLOSE JUBILEE HOSPITAL
Two two-bedroom suites, self-contained. Nice large living rooms. Upper suite rented at $65 per month. Full basement with extra room and good furnace. Good home or good investment at $9,950. Contact J. Pearson, 4-7146, or eves., 2-3016.

OAK BAY
5-ROOM BUNGALOW, $6,950
Five rooms on one floor, full basement, drive-in garage. Needs a little decorating. Nice street, close to Monterey School. A bargain at $6,950. Phone J. Pearson, 4-7146 or eves., 2-3016. Island Investment Co. Ltd.

BUNGALOW, 6 ROOMS, BASEMENT, furnace, small lot, $7,950. Would exchange for smaller. Owner, Box 1225, Victoria Press.

LARGE SECLUDED HOUSE, ONE or two lots. Owner, 954 Newport.

WESTERN
HOMES LTD
611 YATES STREET

"$1350 DOWN"
!!ITS MODERN!!
'THREE BEDROOMS'
!!LAKE HILL!!
Almost immediate possession is offered on this six-room stucco bungalow with full basement. Piped furnace and drive-in garage. Interior consists of reception hall, nice living room with fireplace, archway to dining room. Kitchen has lots of cabinets and the oil range is included. Three bedrooms and Pembroke bath. Insulated. Taxes $102. Monthly payments $85. Full price $7950
Cliff Green or Stan Evans, 2-2157; Evenings, 9-3759, 9-2182

LAKEHILL
HIGH LOCATION
Spotless five-room stucco bungalow. Living room 16x16. Open fireplace, lovely oak floor, full family-size dining room. Cabinet kitchen wired for range. Four-piece Pembroke bath. Two twin-size bedrooms. Full high basement. Drive-in garage. Automatic oil heat. Large beautifully landscaped lot. It is a pleasure to show this spotless home, and owner will give good terms. Full price $10,500
Jim Ridings, 2-2157. Eves. 8-3333, or Jim Damon, eves. 2-5642

NEW N.H.A.
$2600 DOWN
$59 A MONTH
Move right in! Three bedrooms, L-shape living room and dinette, lovely modern kitchen, full seven-foot basement has fireproof garage. Automatic oil package unit. Near schools. 1,163 square feet of well-built house. Act quickly! See it now! Mr. Damon, 2-2157, eves. 2-5642, or Jim Ridings, eves. 8-3333

$1500 DOWN
1 YEAR OLD
1174 SQ. FEET
FULL BASEMENT
We are proud to have the exclusive listing on this very lovely stucco bungalow. Situated in the Gosworth-Cedar Hill area on a paved street with concrete sidewalks. The combined living and dining room is 28 feet long and separated by a latticed arch, the 2 bedrooms are both twin sized, kitchen is bright, has plenty of cabinets, nice tile sink and dining area. Bathroom is Pembroke. Entire house is in lovely condition. The high basement contains piped furnace, laundry trays, electric hot water heater and drive-in garage. Monthly payments $75, and taxes $213. You have never seen such a lovely home offered at such ridiculously low terms on the full low price of $9950
Stan Evans or Cliff Green, 2-2157; eves. 9-2182 or 9-3759

BRAND NEW
LOWN DOWN
PAYMENT
CLOSE IN
Put this on your must see list. Through hall, nice L-shaped living and dining room, open brick fireplace, lovely cabinet kitchen, 4-piece Pembroke bathroom, 2 good bedrooms with clothes closets. Oak floors in all rooms. Full cement basement with hot-air piped furnace and drive-in garage. All this on very easy terms of $1,500 down and $60 per month at the full price of $9950
Call Norman Thornber or Jack Middleton at 2-2157, eves. 9-1853 or 3-3648.

HICKS REALTY LIMITED
1710 DOUGLAS ST 2-5104
OPPOSITE HUDSON'S BAY STORE

UPLANDS
(685-H) One of Victoria's finest homes on half an acre of beautifully landscaped grounds. Living room 20x24, dining room 14x16, two grand bedrooms and a truly wonderful kitchen with dining space. Gleaming oak floors. Coved ceilings. Full concrete basement completely lined with knotty pine panelling. 20x14 rumpus room with large fireplace, three-piece bath. Complete laundry room. Heated automatic oil. Duroid roof. Double garage. Paved driveways. Terms. Price $29,500
For appointment to see please phone Alex Keating, 2-5104; eves. 3-0704

OAK BAY
SPACIOUS HOME
(554-H) Beautiful three-bedroom bungalow on fenced double lot. Entrance hall and large living room, each with fireplace; family dining room, four-piece modern bath; cabinet kitchen with attached utility and extra toilet. Rumpus room in full cement basement. Separate garage and close to everything. Taxes less than $100 and $2,400 will handle at low price of $10,500
Phone 2-5104, eves. 2-3758

$1500 DOWN
$65 PER MONTH
(646-H) Lovely five-room plus modern home with full cement basement and extra large lot in high Esquimalt. Nice spacious living room with fireplace, adjoining dining room and through hall with oak floors; two bedrooms, four-piece bath, electric kitchen and utility. Economical heating. Drive-in garage. Price $8950
Mr. Beswick 2-5104 anytime

FAIRFIELD
$2000 DOWN
7 ROOMS
(643-H) An older-type family home consisting of living and dining room, both with fireplace; one bedroom, bathroom and cabinet kitchen on main floor; upstairs two large bedrooms. Full cement basement, hot-air heat and separate garage. Near bus, stores and school. Full price, with terms $7500
Mrs. Burbidge, 2-5104 anytime

GORGE
(651-H) Luxury for the working man. Splendid older-type family home. Attractive living room, large dining room and kitchen, three bedrooms plus room in full high basement. Close to work and all conveniences. In perfect condition. This is a real buy for $7500
Mr. Newton-White, 2-5104 anytime

THE ROYAL TRUST CO

OAK BAY
1605 York Place
To close an estate. Large 8-room shingle semi-bungalow, consisting of living room, dining room, kitchen, den, washroom on main floor, 4 bedrooms and 3 bathrooms up. Very lovely garden with large lot, size 151'x210', also 2 lots on Prospect Place 60'x200' each. Hot water gas heating. Price $22,500
Mr. Coles

THE ROYAL TRUST COMPANY
1205 Government St 3-4126
Evenings 2-8752

REVENUE!!!!
Large seafront semi-bungalow, close in. Oil-O-Matic hot-water heating. Two bathrooms. Excellent situation for a convalescent home. Further particulars at
H. W. MILLER & CO.
4-2022. Eves. Mrs. Clark, 9-3477

PEMBERTON, HOLMES, Ltd.
ESTABLISHED 1887
1002 GOVERNMENT ST. 4-8124

$2500 DOWN
3 BEDROOMS
Brand-new N.H.A. home, almost completed. Living room with fireplace, cabinet kitchen with dining area, attached carport. Full high daylight basement with Oil-O-Matic heat. Laundry tubs. A terraced lot with excellent garden possibilities. Close to town, bus and stores and amongst new homes.
E. S. Jones, 4-8124; Eves. 3-3283

$2500 DOWN
OWNER TRANSFERRED
HIGH LOCATION
A 1,200 sq. ft. five-room stucco bungalow, on the nicest street in high Gorge. Through hall, large living room, oak floors and fireplace, dining room, two twin-size bedrooms. Modern electric kitchen finished in natural wood and arborite. Full basement, drivee-in garage. Large lot. Clear title. Full price only $9850
Call Reg Caselton, 4-8124; Eves. 3-8464

REVENUE
CLOSE IN
UP-AND-DOWN
DUPLEXES
TWO—3 rooms and bath. $2,000 will handle. Income $115 monthly $7995
Five rooms down and 3 up with bath. Oil heat. Full price only $10,500
TWO—4-room suites. Two baths. Unfurnished $10,000 Furnished $12,000
And many others.
To view, call Jack Brown, 4-8124; Eves. 4-4976

OAK BAY—NEW
6 Rooms—3 Bedrooms
This exceptionally well-built home is ready for occupancy. Located on a newly paved street in an excellent area. 60-foot frontage. Full basement, oil heat. Spacious, attractive and designed for convenience and comfort. Full price ($7,000 cash) $15,750
Roy Alton, 4-8124; eves., 4-8513

EXCLUSIVE-
2526 MARGATE
OAK BAY
Drive By—Do Not Disturb
For Appointment to View
Call H. F. Hepburn
4-8124; Eves. 3-7039

SEA FRONT BUNGALOW
EXQUISITE VIEWS
Finest property obtainable, over 250 feet road and 600 feet sea front, subdividible so as not to destroy one particle of its beauty and seclusion. Excellent anchorage in small sandy-bottom bay. Many beautiful shrubs, trees and perennials. The home is beautifully constructed with three bedrooms, two bathrooms, lovely 18x15-foot living room and guest-size dining room. Basement auto-oil, hot-water heat. Worth far more than the offering price of only $29,500
Probably return better than $10,000 upon subdivision. TO SEE IS TO BELIEVE—PHONE US NOW! Ken Liss, 4-8124; eves., 2-5865.

ACTION!!
Owner Transferred
This most attractive, N.H.A.-constructed, seven-year-old, white-shake bungalow has 16 x 13 living room with gleaming hardwood floor and black tile fireplace, two bedrooms, three-piece Pembroke bathroom, bright sunny kitchen; part basement, hot water heat in all rooms. Separate matching garage. Lot 50 x 170, high, well drained. Location near bus, store and school. $2,000 down. Full price only $7750
W. Woodley, 4-8124; eves., 4-3916

BROWN BROS.
AGENCIES LTD
1125 BLANSHARD STREET
PHONES 3-1183 - 4-5741

OAK BAY SOUTH
See 1058 Roslyn Road
This property must be sold to settle an estate. This home has five nice rooms with attached sunroom, good-sized dining room, living room with fireplace, oak floors and wired for electric range. Full basement contains drive-in garage, hot-air Oil-O-Matic furnace, etc. Property in this area is difficult to buy. Full price $11,600
For appointment to view inside kindly call Mr. Gaunt or Mr. Clarke, eves. 9-3407

GORGE AREA
Beautifully built five-room stucco bungalow just old enough to be of good workmanship and materials (10 years old). Really a first-class home in splendid condition. Aged couple must sacrifice, with terms, at the very low price of $10,500
Mr. Gaunt or Mr. Clarke, Eves. 9-3407

CEDAR HILL
MAPLEWOOD AREA
Brand New
Four large bright rooms, utility and large double garage. Oil-O-Matic heat. This is perfect for retired couple. Beautifully built by master craftsman. Total price $9450
Mr. Gaunt or Mr. Clarke, Eves. 9-3407

OAK BAY
657 St. Patrick Street
(Exclusive Listing)
Artistic stucco bungalow containing five rooms plus finished bedroom and extra toilet in basement. Situated within block of Marine Drive, close to stores and bus stop. Early possession, and terms will be granted at the full price of $8950
TO INSPECT INSIDE, APPOINTMENT MUST BE MADE
Mr. Hill, 3-1183; Res., 3-7585

A. BERNARD & CO. LTD.
629 Fort Street 4-9335
Member Victoria Real Estate Board

OAK BAY HOMES
SIX ROOMS, ONE FLOOR, 19-foot living room, good dining room, electric kitchen, three bedrooms and four-piece bath. Full basement has furnace, etc., and garage. Nicely located, taxes $108; about $4,000 cash handles price of $10,950
SIX ROOMS, ONE FLOOR, 21-foot living room, 10x12 dining room, electric kitchen, three twin-size bedrooms, full basement, forced-air furnace and garage. One year old N.H.A. mortgage payable at $45 per month including taxes. Close to schools, etc. Owner transferred. Quick possession at $12 600
MR. BELCHER 4-9335, EVE. 4-3594

A HOME TO ENJOY
A very attractive stucco home about 12 years old located in a quiet spot high Quadra way. An unusually pleasing lot with fruit trees (51x260). All in first rate condition inside and outside. Hall, living room with fireplace, hardwood floors, dining room, large modern kitchen, two fine bedrooms and four-piece bathroom. Full basement, drive-in garage. Automatic oil hot air heating. Price $10,500
Call Mr. Francis, Eves., 2-2349

NORTHWESTERN SECURITIES
OF VICTORIA LTD
631 YATES AT BROAD

SALES
Recent sales made by Don Bacon include:
1344 THURLOW
306 ROBERTSON ST.
1650 BURTON AVE.
117 SUPERIOR ST.
2555 PRIOR ST.
3458 SALSBURY WAY
1007-1011 COLLINSON ST.
41 CADILLAC ST.
I need more listings of good, saleable property. List with an active firm. We consistently sell ONE HOUSE PER DAY

AND NOW
DUPLEX
WITH
VIEW
High location in Saanich affords view over the city clear through to the water. ONLY SEVEN YEARS OLD. Main floor has five rooms self contained for owner. Separate outside entrance to four-room suite with Pembroke bath above. Hollow tile construction. Good terms may be arranged. Full price $11,500
Don Bacon 4-8054 or 4-4751

Seafront, Gordon Head
De luxe stucco bungalow. Through-hall plan. Combined living room-dining room 14x26. Cabinet kitchen, two bedrooms, four-piece bathroom. High cement basement can be finished into additional accommodation. Oil air-conditioned heating. Attached garage. Almost ½ acre $17,850
Alex Page, 4-8054 or 3-7325

BEACON HILL
FOUR BEDROOMS
OIL-O-MATIC
HOT WATER
Here is a real family home close to park and town. Only 10 years old. One owner. Separate plumbing for two extra bedrooms upstairs. Double garage. Good value at $11,500
Don Bacon, 4-8054 or 4-4751

OAK BAY
$2000 DOWN
OIL-O-MATIC
Six-room family home on large lot. Full basement with two heated furnished rooms. Wired for range. This is a good home, north of the Avenue. $2,000 down, balance $65 per month. Full price $9950
Mrs. Johnston, 4-8054 or 2-5655.

OUTSTANDING
HIGH LOCATION
You will be delighted with this brand new 4½-room bungalow in this EXCELLENT RESIDENTIAL LOCATION. Everything about this home bespeaks QUALITY as the builder is a REAL CRAFTSMAN. Full high basement with hot-air heating; drive-in garage. Immediate possession and good terms if desired at outstanding price set for early sale of $9200
Call L. E. Kirk, 4-8054 or res. 3-8528.

$1000 DOWN
2622 ROSEBERRY
EXCLUSIVE. Owner going East. Six-room semi-bungalow. Four rooms down and two rooms up. FULL basement, separate garage. VERY LOW TAXES. Half block to bus and two blocks to stores. Three blocks to school. With easy terms. Full price $6900
Phone Roy E. Hills, 4-8054 or 3-6918

7 ROOMS
EASY TERMS
PLUS 3 ROOMS IN BASEMENT.
This is a real steal. Can be converted to revenue or could be used for two families. Make an offer. Must be sold. Only $6900
Pick up your phone, 4-8054 or 3-6918. ROY E. HILLS

$1500 DOWN
3 Bedroom Bungalow
Through hall, living room and fireplace, guest dining room, kitchen, three large bedrooms. Could be duplexed. Full basement. Piped heat. Separate garage. $1,500 down. Full price $6750
Mrs. Johnston, 4-8054 or 2-5655

WHITTOME'S
ESTABLISHED 1898
J. H. WHITTOME & CO. LTD.
1211 BROAD ST 2-4255 anytime
Member Victoria Real Estate Board and Multiple Listing Bureau

AWAY FROM
YAPPING DOGS
AND ROARING
HOT RODS
De luxe modern five-room bungalow set in high park-like grounds, quiet and with some seclusion. Through hall, large attractive living room, view windows and open fireplace, "L" plan dining room. Cabinet kitchen with lots of work and counter space, wired for range. Spacious bedrooms, one with large walk-in closet, and master bedroom with double closet. De luxe Pembroke bath. Beautiful golden oak floors throughout and in perfect condition. Full high basement with piped hot-air furnace. Attached garage. Low down payment if required, balance as rent. Open to cash offers. Price $11,500
Exclusive Listing
Mr. Drew, 2-4255 anytime; Res., 3-4980

DE LUXE RANCHER
THREE BEDROOMS
TWO BATHROOMS
This luxury-built home is in a high location close to the city and Uplands Golf Course. There is a mervelous view from all windows. The house has seven well-planned rooms with 1,805 sq. ft. area, also extra room in basement. Oil heat. Quick possession. Owner transferred and anxious to sell. Price $24,000
Call Mr. Clarke, 2-4255; Eves., 3-1328

GORDON HEAD
Beautifully Landscaped
No. 1287. Very smart modern seven-year-old bungalow in a lovely setting of terraced lawns, expensive shrubbery and cypress hedges. 1.22 acres of very fertile and productive soil suitable for berries and small fruits. Full basement and drive-in garage. Piped heat to all five rooms. Oak floors in main rooms. Smart cabinet kitchen wired for range. Fully insulated. Very attractive matching separate garage as well as drive-in garage. Good husky tool and work shed. One block from bus. This is a SPLENDID BUY for some lucky person at the price of $9750
Call Guy Meuffels, 2-4255 anytime

NEWSTEAD REALTY LTD.

SWAN LAKE
Completely Renovated
Attractive stucco home, in quiet location. Five spacious rooms; full basement, new furnace and water heater. Large lot with fine assortment of shrubs, fruit trees. Full price (with easy terms) $7900
ACT NOW!
J. Murray, 2-8117. Eves. 3-1485

$1600 DOWN
New Stucco Bungalow
Family home comprising 920 sq. ft. of living comfort. Standard living room with fireplace, kitchen with dinette, 4-piece Pembroke bath, 2 twin-sized bedrooms. Oak throughout. Oil-O-Matic heat, laundry and storage. Large carport. Grounds will be landscaped. See this before you buy. Priced right at $8650
Call W. H. McMahon 2-8117; eves., 7-1455

NO STEPS — IN CITY
STUCCO BUNGALOW
BARGAIN
Here is a gem. Full five rooms and utility, up-to-the-minute, modern, newly decorated, in perfect taste, large rooms. About 1,100 sq. ft. Carport, large mature garden. Half cash $8950
Call W. or P. Bailey, 2-8117. Eves. 3-3085

NEWSTEAD REALTY LTD.
166 FORT ST 2-8117
Member Multiple Listing Bureau

BOORMAN'S

SPLIT LEVEL
3-BEDROOM N.H.A.
Attractively different and recently completed 3-bedroom home in an exclusive residential district. Large living and dining rooms, model electric kitchen, in natural finish and nook. Three very generous bedrooms and 4-piece vanity type bathroom. AS A BONUS — Large finished room (would make an excellent den or rumpus room), tool and workshop and bathroom with roughed-in plumbing on the lower level. A premium home which can be handled for $4,000 down with balance secured by 5¼% N.H.A. loan $15,300
T. Smith, eves., 4-7325

SIDE-BY-SIDE
DUPLEX DE LUXE
A sizzling new, almost ready for occupation duplex. Each side has as follows: Large living room with dining area; compact cabinet kitchen, two large bedrooms and Pembroke bathroom. Hardwood floors throughout. Full basement with an extra room, fireproof garage. Oil-O-Matic heat and laundry tubs. Excellent, quiet location. Full price, with terms, only $17 900
Mr. McDonald, eves. 2-1542

THIS WEEK-END!!
DRIVE BY!!
1226 MAY STREET
356 RICHMOND ROAD
Two Excellent Fairfield Homes
The May Street bungalow has two good bedrooms, through hall, high daylight basement with rouged in fireplace and rumpus room. Oil heat. Full price $12,200
Richmond Road—Smart shake bungalow of 1,290 sq. ft., through hall, three bedrooms, large living room open to full size dining room. Convenient location. $2,500 down. Full price $11,500
Multiple Listings
Phone 7-2998, 3-5878, 4-4867

CRAMPED FOR SPACE?
THEN
START LIVING IN
THIS WELL-KEPT
OLDER-TYPE
HOME
Living Room 22x16, with Granite Fireplace
DEN WITH FIREPLACE
Dining Room 16x12
Kitchen wired for range
THREE BEDROOMS
TWO BATHROOMS
Full Basement
AUTOMATIC OIL FURNACE
Situated in the city, south of Oak Bay Avenue. Price $9800
J. S. Boorman, eves., 2-5036

EXCLUSIVE LISTING
1317 FINLAYSON AVE.
HIGH QUADRA
Exceptional Value
5 rooms—plus extra room. Full cement basement. Low taxes. Lovely garden. Price only $5800
Extra adjoining lot could be purchased by prospective buyer for $1,100.
Please do not disturb occupants. R. F. Harris 7-2998 Eves.

Boorman Investment Co. Ltd.
616 View Street 3-7124

RANDALL'S LTD.

HIGH QUADRA
Extra nice five-room stucco bungalow, through hall plan, living room, tiled fireplace, dining room, cabinet kitchen, four-piece bathroom, 2 twin-sized bedrooms, automatic oil in a full high basement, drive-in garage. Well landscaped lot. This property is in first class condition in a high location. Price with terms $10,500
Mr. Grieve, Evenings 9-4163

OAK BAY
$1500 $1500
Down payment on this nearly new stucco bungalow featuring living room with fireplace, two bedrooms, bright cabinet kitchen, Pembroke bath, utility and garage. Owner moving to an apartment therefore offers her home on easy terms. Full price $8900
Mrs. Silburn, Evenings 7-1132

CASH $5000 CASH
The Buy of This Year
Almost an acre and a nearly new 4-room bungalow on Old West Saanich Road. The owner says sell at this reduced price. — This is a bargain.
Mr. Randall, Evenings 2-5447

ROYAL ROADS
Six Rooms
Lagoon Road. Beautiful new bungalow of attractive design, large living room, view windows, electric cabinet kitchen, large utility room with tubs, three bedrooms, oak floors, fireplace. Splendid view of Victoria and Esquimalt harbor. A very fine home at a price you can afford $9600
Mr. Davis, Evenings 4-8614

EXCHANGES
These You Should See
1. Brand new, oil-heated, basement home. Frontage Langford Lake. Clear title. Widow owner wants to exchange for town house. Value $16 300
2. Roberts Bay. Clear title. Eight-room house; 300 feet of waterfront. Owner will pay cash difference for apartment. Value $18 500
3. Rentals $100 per month plus your own home in country. Revenue property. Very suitable for development. Owner will take bungalow as down payment. Value $13,600
4. Deep Cove. Five-room bungalow. Excellent waterfront. Cash and this home for a city duplex. Conversion preferred. Value $11,500
5. Pat Bay. Five acres excellent soil. Barn, cottage, well water, electric light. Exchange for large city house. Value $8500
Evenings: Mr. Randall 2-5447 or Mr. Davis, 4-8614

GEORGE RANDALL LIMITED
1309 DOUGLAS ST. PHONE 4-8109

CAPITAL CITY REALTY
650 CORMORANT 4-1922

LAKE HILL
$1500 DOWN
Comfortable family home, three bedrooms, living room, kitchen, modern bathroom, full basement. Situated on an acre of ground. Close to schools, buses and shops. Within the two-mile circle. Price $6850
Sydney McDonald, 2-6484, eves.

OAK BAY
STUCCO BUNGALOW
Up-to-date five-room stucco bungalow, full basement, large living room, dining room 10x12, bright kitchen, two nice bedrooms, basement garage. A cosy home. Low taxes. Terms. Asking $7500
Ken Walters, 3-5188 evenings.

B.C. LAND
& Investment Agency Ltd.
OUR 92nd YEAR IN REAL ESTATE

DE LUXE RANCHER
OF 2000 SQ. FT.
PANORAMIC VIEW
3 BEDROOMS
ACTIVITIES ROOM
First time on the market. This lovely secluded ranch-style bungalow just two years old and situated on high oak treed property inside the 2½-mile circle has sweeping views from Race Rocks to the Dominion Observatory. Large living room, dining room, cabinet kitchen with nook, utility room, activities room, 22x15, with stone fireplace and bar, two-piece washroom, three bedrooms and four-piece bathroom with colored fixtures. Wall-to-wall carpet in hall and main rooms. Part basement with automatic oil hot-air heating. Two-car attached garage. M.L. 654 Price $19,950
Call Mr. Hope, 4-4115; eves. 3-6924

EXCLUSIVE!!
CADBORO BAY!!
KILLARNEY PLACE!!
This modern home is just on the market, and is offered for quick sale as the owner is now residing in Vancouver. Entrance hall to gracious living room, 16'x20', open fireplace, panoramic views of mountains and the bay, dining room (or could be third bedroom), two spacious bedrooms, well-planned kitchen with all de luxe appointments, large nook, full high basement with OIL AIR-CONDITIONED HEATING, and suitable for ADDITIONAL ROOMS, drive-in garage. Secluded back yard with patio. 1955 taxes only $159.96. TERMS ARE ATTRACTIVE. $6,300 cash, balance at $69 per month including interest at 5¼%, AND taxes. Full price $14,500
SEE THIS TODAY!
Please ask for Mr. W. O. Cameron, Eves., 3-0017

FOUR BEDROOMS
TWO BATHROOMS
Oak Bay. Near beach and schools. Pretty gabled stucco residence with a secluded garden. Very good size living room. French doors to guest-size dining room. A bedroom or television room, 16x15. Four-piece Pembroke bath. Closed stairway to three fine bedrooms and another bath. Full basement, ample space for games room. Oil heat. House in lovely condition. View of sea. Asking price, with a large discount for all cash, is only $16,500

OAK BAY
Semi-bungalow. Stucco. Near golf links. Five very good rooms down, including two bedrooms. Two large bedrooms up. Large closets. Nice garden. Hot-water furnace. Price $16,850
Please call Mr. C. R. V. Bagshawe, Eves., 2-1697

REVENUE—TRIPLEX
Three self-contained suites, located in James Bay, two furnished, including modern gas ranges. Present income is $95 a month, plus owner's suite. Insulated, separate meters. OIL-O-MATIC forced, hot-air heating to all suites. Full basement. Exclusive listing $11,300
Mr. Armstrong, 4-4115; Eves. 2-6900

B.C. LAND BUILDING
922 Government Street 4-4115
Member of Real Estate Board of Victoria

FINANCIAL SURVEY LTD.
1324 GOVERNMENT ST. 4-9305

ATTRACTIVE
4-ROOM STUCCO
BUNGALOW
7 YEARS OLD
Lovely living room, fireplace; cabinet kitchen, two nice bedrooms, three-piece bathroom. Spotless condition, no steps, near bus and shopping. Landscaped grounds. Priced right. Terms $6500
P. G. Williams, 4-9305; Res 4-9657

MUST BE SOLD
Near Jubilee Hospital, modern four-room stucco bungalow. Two bedrooms, living room with fireplace and large cabinet kitchen. Nice garden lot, separate garage. Tenanted until March at $65 month. Reduced price $6000
S. W. Anderson, 4-9305; Res. 2-8917

A GOOD BUY
Four-room bungalow with full basement and furnace. Two lots. Low down payment will be considered. Full price $5300
W. D. Rutherford, 4-9305 Res., 3-6405
Stan Hyland, Res., 9-3641

$1500 DOWN
Four-room bungalow. Living room, fireplace, two bedrooms, cabinet kitchen, four-piece bathroom, separate garage. Full price $7750
W. D. Rutherford, 4-9305 Res., 3-6405
Stan Hyland, Res., 9-3641

FRASER BISCOE
576 YATES 3-9413
Member Multiple Listing Bureau

$1500-DOWN
BRAND NEW
(336). Will be completed in five weeks. Spanking new four-room bungalow, will have all hardwood floors, open fireplace in living room, two bedrooms, full high basement. Piped furnace, laundry tubs, drive-in garage. By purchasing now buyer can choose decorating, etc. Full price $8950
Ask for Mr. Wilkins at office 3-9413. Eves. 3-4960.

HIGH QUADRA AREA
(334). Five-room bungalow in spotless condition. High, treed location. Good lot with some fruit trees. Living room, dining room, two bedrooms, Pembroke bathroom, full basement, drive-in garage. Oil-O-Matic furnace. Price with some terms $10,500
Ask for Mr. Wilkins at office 3-9413. Eves. 3-4960

WANTED
SIDE-BY-SIDE or UP-AND-DOWN DUPLEXES up to $20,000. TWO, OR THREE-BEDROOM HOMES down payment up to $4,000. N.H.A. APPROVED BUILDING LOTS, high location, three-mile circle, up to $1,500.
Office, 3-9413
Mr. Fraser, eves. 4-9080.

OAKCREST DRIVE
$3350 Down
$68 Per Month
Two years old modern three-bedroom ranch-style bungalow, situated on beautiful Oakcrest Drive. N.H.A. mortgage of $8,200 with above matchless terms. This lovely home has a floor area of 1,300 square feet and positively cannot be duplicated for the asking price. Here is a SUPER N.H.A. deal. Possession 30 days.
Mr. Brunell, 3-4161; Eves. 9-4115

4 BEDROOMS—DEN
OAK BAY
Excellent family home, located close to transportation, schools and shopping. This well-built home has nice living room and den, both with fireplaces, good dining room, large kitchen and two-piece washroom, complete main floor. Open staircase leads to four nice bedrooms and bathroom. Full basement with automatic oil hot water heating. Reasonable taxes. This home offers terrific value at the asking price of $11,000
Mr. Blamnin, 3-4161; Eves. 5-1195

HEISTERMAN & CO.
1121 Blanshard Street

HARRY FOSTER LTD.
1732 DOUGLAS STREET 2-2101
Opposite The Bay

ESQUIMALT
6 ROOMS
$950 DOWN — $4900
Warm bungalow with insulated ceilings and floors. Pembroke bath and other new plumbing, including copper pipe. Remodelled kitchen sink. This home costs at the very highest $20 per month for heating, cooking with oil and heating hot water. Located half block to stores and bus and handy to dockyard. Monthly payments $55. If you can make higher payments, a lower down payment will be considered. Please call Mr. Douglas Hawkes at 2-2101 (after hours 2-4494 and 2-2101)

$3395 DOWN
$63 MONTHLY
OAK BAY
You'll have to be quick on this house because the first to view will buy it. Not quite one year old, a beautiful home of three bedrooms, living room with Roman tile fireplace, dining room, cabinet kitchen and a natural wood cabinet finish nook, four-piece colored Pembroke bath, rubber tile in bathroom and kitchen. Full basement with Oil-O-Matic heat. Drive-in garage. Owner moving to Vancouver. Now's your chance. Full price $13,895
Hurry! Call George Jessup, 2-2101, eves. 2-1667.

OAK BAY
ABSOLUTE BARGAIN
Definitely the best bargain available. Living room 20x16. Dining area 12x11. Three bedrooms. Wall-to-wall carpets. Modern electric kitchen. Four-piece bathroom. T.V. room 18x14 with its own fireplace, sound proofed, its own three-piece bathroom and it's also heated. Automatic oil heat to all rooms. This beautiful bargain is only three years old. Lot is semi-secluded at back with trees, etc. We sincerely believe you can't do better. Full price is only $15,750
Charles Vining, 2-2101 anytime

RETIRING?
5 ROOMS—No Steps
Stucco — Spotless
$6950—Situated in Gorge district and connected to sewers, this smart, little home is perfect for retirement. Large living room with oak floors and fireplace, 2 bedrooms, dinette, 3-piece bathroom, small cabinet kitchen with combination oil and gas combination stove and new glass-lined gas hot water tank. Spotlessly clean, insulated, attached garage and all set in a lovely garden. Taxes only $90. Close to stores and frequent transportation.
For information please contact STAN HINDE, 2-2101 anytime.

F. N. CABELDU LTD.
1212 BROAD STREET 3-7174
Member of Multiple Listing Bureau

BEAUTIFUL SEAFRONT
A lovely property on the Arm NEAR ARDMORE GOLF CLUB. 1½ ACRES. Gardens, lawns, native trees. SECLUSION. GENTLY SLOPING TO SOUTH WITH 150 FEET WATER FRONTAGE. GOOD ANCHORAGE, FISHING AT YOUR DOOR. Modern well-built bungalow of five large rooms plus three-room cottage. Owners are leaving for Old Country and are open to offers. Agents see M.L. 629. Call Mr. Cleary, 4-2505, 3-7174.

VALUABLE
WATERFRONT
Three lots, 370 feet frontage. Well-built cottage with bed-living room 21x12, kitchen 12x12 and large modern bathroom. Fully furnished and ready to walk into. Excellent well and electric pump. Nicely treed, good beach and secluded $13,500
Call Mr. Blenkinsop

SAANICH
$7650—Four-room white siding bungalow set in about half acre of garden. Two bedrooms, living room, electric kitchen. Full basement, new hot-air furnace. Separate garage. Owners leaving city.
See Mr. Bennett, 3-7174
$9900—$3,500 down. Very attractive five-room stucco home, through hall, full basement with extra finished room and fireplace, separate garage, in good residential area. Terms or clear title. Phone me now.
F. Marconi, 3-7174; eves. 4-6625

LANSDOWNE SLOPE
FAMILY HOME—VIEWS
Beautifully finished, tastefully decorated and in spotless condition, this completely modern and spacious home was built for the family man and contains large living and dining rooms, beautiful family kitchen with utility off. Three twin-size bedrooms and den. Two bathrooms, sewing room, full basement with automatic oil heating and drive-in garage, established garden. Definitely underpriced this beautiful home is sincerely recommended for your immediate attention. Exclusive $21,000
James R. L. Burridge, 3-7174, Evenings 4-2184

GILLESPIE, HART & CO LIMITED
611 Fort Street 4-1181

KINGSBERRY
SUBDIVISION
Richmond Avenue at Mount Tolmie. Choice lots from $1,006. N.H.A. approved for home owner and speculation building. Take your choice today and call A. Philipsen, Eves., at 2-9820.

LEACH & SPARKS
1119 BLANSHARD

THE UNUSUAL
A beautiful rancher in high Rockland area, finished in dry wall. A 15x23-ft. living room in mahogany, de luxe kitchen, four-piece bathroom with colored plumbing, two large bedrooms. Hot-water oil heating. Lot in lawns. For the discriminating. Price $16,275

A SPECIAL
Beautiful five-room new bungalow in best part of Esquimalt. Oil heat, super construction. Vacant. $2,000 down. Act quick.
Stan Kennedy, 3-4117; eves., 4-4894.

SPITTAL
1210 Broad Street 4-9308

ESQUIMALT
$3000 DOWN $3000
Price reduced. 6½-roomed stucco bungalow with two extra rooms in basement. Through hall, large living room with hardwood floors. Full basement, oil hot water heating. Two lots, fruit trees $10,500
Mr. Taylor, 4-9308. Eves 4-9902

CHOICE LOCATION
SPLIT LEVEL
Built on the American plan for the modern family. Three bedrooms, large living room and dining area with patio door. Mahogany kitchen with breakfast area. Large rumpus room and at last a hidden oil automatic heating unit. Among luxurious homes. Price $15,500

The Canada Trust Co.
1130 Government Street
2-8111—Douglas Willard, eves. 4-6048

DALBY & CO.
634 VIEW ST. 3-6241

HOME — REVENUE
Four-suite apartment, net income yearly $2,747. High location, automatic oil heat. One-acre lot, room for additional building. Fully rented with good tenants. Full price With terms. $15,000

$1500 DOWN
Six rooms, no basement, close in, walking distance. Full price Open for offer. $5700
Mr. Kemp, evenings 3-8443

K & S

OPEN HOUSE
SELF-CONTAINED
DUPLEX BARGAIN
52 MOSS STREET
FAIRFIELD
WED. 2-4 P.M.
HOT WATER HEAT
FULL PRICE $8400
MR. THOMAS, 4-4127; MR. NICHOLS, 4-4127; EVES., 7-3089.

5-ROOM BUNGALOW
FINE CONDITION
Well built. Finished in cream siding. Full basement. Drive-in garage. On nicely fenced lot. City outskirts. Close to schools. At bus stop. Very suitable for retired couple, or growing family. Stairway to large attic. Full price $6900
TERMS.
MR. VALLANCE, 4-4127. Eves. 7-1917

WHY BUILD?
SEE THIS
NEW HOUSE FIRST
Delightfully planned. Full cement basement, three bedrooms, dream of a kitchen with nook, wired for range, hardwood floors throughout. Lawns in front garden. Attractive part of Oak Bay. Price $13,900
$3,400 DOWN. MRS. HARVEY will be pleased to show this brand-new listing to you. 4-4127; EVES. 4-5149.

NEW—SEA VIEW ——
$3900 DOWN, N.H.A.
Lovely new THREE-bedroom bungalow on the side of a hill overlooking the straits and San Juan Island. Large living room with Norman brick fireplace. Family dining room, large cabinet kitchen with nook, modern vanity bathroom, full daylight basement, excellent possibilities for rumpus room. Williams Oil-O-Matic heat. This home is new as tomorrow and should remain excellent value for years to come. MOVE IN IMMEDIATELY. Full price $16,000
MR. WHYTE, 4-4127; EVES. 3-0122. EXCLUSIVE.

MAGNIFICENT VIEW
OVERLOOKING
CADBORO BAY
This attractive, well built ranch-type bungalow not only offers comfortable and happy living but the possibility of becoming increasingly valuable. Bright cheerful living-room, dining room, de luxe kitchen and breakfast nook all with exciting views. Three spacious bedrooms. Full high basement. Oil-O-Matic heating. Lovely landscaped garden with large pool. Generous terms can be arranged. Price $22,500
MR. SPEED, 4-4127. Eves. 3-8595.

KER & STEPHENSON LIMITED
MEMBER MULTIPLE LISTING BUREAU
909 GOVERNMENT STREET

Town & Country Homes Ltd.
1923 QUADRA PHONE 2-7276

OAK BAY — N.H.A.
THREE BEDROOMS
TRANSFERRED, owner must sell this beautifully designed, five-months-old, modern SIX-ROOM bungalow among new homes. Dream electric cabinet kitchen has bar and dining area, living room has picture window and fireplace. Dining room, tiled bathroom, full basement, hardwood floors, Hale-Co oil perimeter heat, fire-proof drive-in garage with Berry door. Mortgage $10,500 at $63.35 per month plus taxes. $3,400 down. FULL PRICE $13,900
Ken Sturgeon, 2-7276 or 7-1580

EXCLUSIVE
$1000 DOWN
OAKLANDS
Seven-room bungalow. See this before you buy. Price $5950
Call Mr. Christensen, 2-7276

FAIRFIELD HOME AND
REVENUE
Five-room suite, self-contained, for owner and four-room suite up, self-contained, rented for $72.50. Separate entrances, gas and light meters. Gas range and radiant heat included. Excellent location, one block from sea. Good terms $10,500
Call Mr. Ludlow, 2-7276 or 3-5101

ROSE ST.
Seven-room duplex. $2,000 down. Price $5800
Call Mr. Christensen, 2-7276 or 3-8496.

CADBORO BAY
N.H.A.
$4700 DOWN $4700
Six-room bungalow, only one year old. Large size living room and dining room, bright modern kitchen with Inglis machine, three bedrooms, two are twin size. Fully insulated. Oil-O-Matic heating, drive-in fireproof garage. Oak floors. Approx. 1,300 sq. ft. Assume N.H.A. mortgage of $10,000 at 5½%. $77 a month. Full price $14,700
Contact Harold Ware, Eves. 2-1461

Near Oak Bay Border
2-BEDROOM
BUNGALOW
$1775 Down
Full Price $6475
Oil-O-Matic heating, new Duroid roof, large rumpus room and smaller extra room down. Low taxes, low monthly payments. Full basement.
Please contact H. Forrest, 2-7276.

SWINERTON'S
(Established 1889)
620 BROUGHTON ST. 3-7181

SNAP
6-ROOM BUNGALOW
ON BAY STREET
IDEAL FOR FAMILY OR REVENUE. TERMS $4400
Mr. Holland, 3-7181; Res. 4-7659

SUPER DUPLEX
SECOND TO NONE
This almost new side-by-side duplex has many attractive and indeed unique features. The rear is secluded and the property on a plateau, amid new homes, affords both close and distant views. Close in Fairfield and available to all facilities. One side has five beautifully decorated rooms with a rumpus room and two-piece bathroom in basement. The other side has four rooms and a heated basement room. Independent hot-air automatic heating plants. Drive-in garages, landscaped grounds. An ideal home with good revenue. Price, with excellent terms $19,500
Mr. Cox 3-7181; Res. 3-3814

1.4 ACRES
3 BEDROOMS
YOU CANNOT MISS ON THIS—5 rooms with kitchen wired for range, new Pembroke bathroom, and three bedrooms and living room. Some improvements still to be completed. Land all cleared, and there is a new chicken house, one block from city bus service. Quick possession. Terms at full price of $5250
Mr. Crow, 3-7181. Res., 2-0775

VICTORIA Realty Ltd.

COMPLETELY
FURNISHED—$8000
A two-bedroom home with full basement; suit couple or young married people. Handy to shops and transportation. Phone Howard Blake at 2-9145. Eves. 5-2346.

EXCELLENT ADDRESS
Eye-catching new house, ready to move into, six spacious rooms, three bedrooms, Oil-O-Matic heating, extra room in basement. Down payment is very reasonable; monthly payments easy. Full price $15,500
Please phone Mrs. Woods or Mr. Chueden at 2-9145; eves. 5-2128

DOWN - $2700 - DOWN
Revenue—Grand Return
Here are three suites and an extra room in basement with toilet and wash basin. Revenue is $115 per month plus good suite for owner. Central location. This is excellent value at $10,750
Please call Keith Archibald at 2-9145; eves. 3-0076

$1500 - DOWN - $1500
Oak Bay—Family Home
Three-bedroom home, automatic heat, two extra rooms in basement. Large garden. Full price $9950
Phone Mrs. Woods, eves. 5-2128 or Mr. Preiswerck, eves., 5-2754 Days 2-9145

SECLUDED
High Location
A brand new bungalow with three bedrooms, living room, dining room, cabinet kitchen; full basement with toilet and arranged for suite. Oil-O-Matic heat. Be sure to see this before you buy. N.H.A. mortgage. Price $15,900
Call Keith Archibald at 2-9145; eves. 3-0076

1115 Douglas Street
Opposite Eaton's 2-9145

P. R. BROWN
& SONS LTD. EST. 1900
1112 BROAD ST. PHONE 4-7171

BEACH DRIVE
FAMILY HOME
Choice Location
This delightful oil hot-water heated home is a pleasure to show. Living room 22x17, dining room 15x13, lovely sunroom with view 21x12, large kitchen, two-piece bathroom main floor; three spacious bedrooms up, one with basin, four-piece Pembroke bath. Full basement, recreation room, separate garage. Low taxes. ML 732. Price (terms) $17,750
Mr. MacFarlane, 4-7171; res. 4-8974

LANGFORD
THREE BEDROOMS, living room, kitchen and utility with 4-piece bathroom, excellent garage and storage. Very attractive for only $6750
Gilbert Nelson 4-7171; eves., 8-3538

FAIRFIELD
Five-room older-type bungalow within walking distance downtown. Full concrete basement, drive-in garage, oil heating, all in spotless condition. Terms considered. Price $7350

OAK BAY (North)
This is undoubtedly the best value in a six-room bungalow on the sunny Lansdowne slope. Three years old. N.H.A. built, through hall, living room 21x15, dining room 10x12, lovely electric kitchen, three bedrooms (two with wall-to-wall carpets), four-piece bathroom. The basement has large panelled rumpus room with fireplace, three-piece bathroom, Oil-O-Matic package unit heating; insulated and weatherstripped. Easy terms. Full price $15,750
Mr. Holms, 4-7171; eves., 4-1005

STEWART CLARK
& CO. 314 YARROW BLDG.

REDUCED
MUST BE SOLD
SEA VIEW
1,800 SQ. FT.
Attractive white siding semi-bungalow with six good-sized rooms (three bedrooms) on main floor, well-concealed stairway to two unfinished rooms. Basement playroom with fireplace and extra plumbing. Forced hot-air heating. Garage. The quality of construction and many additional features, not to mention the unobstructed sea view make this a most desirable offering. Can be purchased with $3,000 down. Vacant possession. Bargain of the month at the reduced price of $12,300

OAK BAY
AN APARTMENT
Couldn't be more convenient and easy to manage than this expertly planned and constructed bungalow. Has five good-sized rooms and hall, four-piece bathroom and utility room. Forced Oil-O-Matic hot-air heat. Range wiring, plenty of cupboards and storage space, carport. Secluded location, south of the Avenue. Terms at $11 850

4-1011 — 4-0317
Eves. Mr. Ford, 3-7209
Mr. Custance, 3-7930
Mr. Massey, 5-1912

BEAUTIFUL VIEW
A very lovely waterfront property on Portage Inlet. Stucco bungalow, four rooms plus; view windows, oil hot water heating, over 100-ft. frontage. One acre, southern exposure, extra treed acre available. Immediate possession. Offers considered $9850
Mr. Hall, Eves., 2-8391

4-ROOM BUNGALOW
In very good condition throughout. Has been redecorated and ready to move in. Good garden. Low taxes. Terms. In the 2¼-mile circle. Full price $5300
Contact J. DeMan, eves., 4-2402

H. A. HUMBER LTD.
1220 Broad Street 2-9161

$1900 Down
Three Bedrooms
L-shaped living room, and dining area, basement garage, Oil-O-Matic heat, three-piece Pembroke bath. In the 3-mile circle. Price $11,300
Call H. Smith, 2-7514. Eves. 46118; W. Hollick, 2-0732, Eves. 2-2487
HOLLICK REALTY LTD.
1118 Quadra
Insurance and Real Estate Agents

58 WANTED TO BUY—HOUSES

WANTED URGENTLY
(1) Have cash buyer for 4-room bungalow, basement not essential; oil heat; near bus, view if possible. Up to $11,000 Cash
(2) 4-room bungalow, no basement. $4,000 cash payment, value up to $7,000
(3) Larger home that can be handled with $1,500-$2,000 down.
Mrs. Johnston, 4-8054 or 2-5655
Northwestern Securities Ltd.

URGENTLY REQUIRED
Small homes $6,500 and under for retired couples. District no object. Have many Prairie clients, some with all cash. This is your opportunity to dispose of your home. W. E. Washington 4-7146 days, 8-1656 eves. Island Investment Co. Ltd.

WANT TO SELL QUICKLY? LIST MULTIPLE for the FASTEST Sale SERVICE and thereby place a picture and full description of your property with 205 Salesmen, all members of the VICTORIA REAL ESTATE BOARD. This ADDITIONAL SERVICE of the BOARD has sold over $1,500,000 worth property since April 1st—for FAST, EFFICIENT and RELIABLE Service call any one of the 34 members of the MULTIPLE LISTING SERVICE or 2-2225.

"ANYTHING CAN BE SOLD, PROVIDING it competes favorably, as to price and terms, with the rest of the market." A property owner therefore sometimes feels the need of help from an experienced salesman to place the home in its proper classification. For a frank realistic approach to your selling problem, may I offer my services? Kindly call Mr. Douglas Hawkes at Harry Foster Ltd., 1732 Douglas St. Phone 2-2101 (after hours 2-4494 or 2-2101).

ATTENTION!! OAK BAY AND Saanich home owners. If you have a three or two-bedroom home with dining room, full cement basement, not older than 12 years, please phone me, as I have two genuine cash clients waiting to buy. This is urgent. Please phone R. Harris, Boorman Investment Co. Ltd., 3-7124; eves., 7-2998.

WANTED
Any good district, client with $2,500 cash, three-bedroom home with suite in basement.
House in Oak Bay area; three bedrooms, full basement, oil heat. Have $5,000 cash. Phone Marc Norman at 3-0395, anytime, Victoria Realty Ltd.

WANTED QUICKLY — FIVE OR six-room newer bungalow in Oak Bay, $3,000 cash down; five-room Oak Bay bungalow with basement suite; five-room Esquimalt newer bungalow for $1,500 down. Stan Kennedy, 3-4117; eves. 4-4894. Leach & Sparks.

URGENTLY WANTED
Four or five-room, modern bungalow with some seclusion. Oak Bay, Fairfield or Mount Tolmie districts preferred. Basement not necessary. Oil-O-Matic. Price $9,000 to $11,000. Hagar & Swayne Limited, 4-0531 or evenings, C. Carpenter, 7-1628.

THREE-BEDROOM HOME WITH basement with two or more acres. West Saanich or Burnside area preferred. Call Keith Archibald, eves. 3-0076, or R. O. Ney, eves. 4-5406; days, 2-9145. Victoria Realty Ltd.

WANTED—4-ROOMED BUNGALOW in vicinity of Oak Bay or Fairfield. Older type OK. Basement preferred. All cash deal to $8,500. Phone Len LeDoux, 4-8054 or 2-9852, Northwestern Securities Ltd.

WANTED
A five or six-room home, with large lot, up to one acre, price range $8,000-$11,000. R. O. Ney, eves., 4-5406, or Keith Archibald, eves., 3-0076, days 2-9145. Victoria Realty Ltd.

HAVE CASH CLIENT
for four or five-room modern bungalow in Oak Bay. Basement not essential. Around $10,000-$11,000. Please call Keith Archibald, eves. 3-0076, or R. O. Ney, eves. 4-5406; days 2-9145. Victoria Realty Ltd.

WANTED— MODERN FIVE-ROOM basement bungalow with small dining area in kitchen. Priced around $10,000 cash or terms. Mr. Drew, anytime, J. H. Whittome & Co., Ltd., 1218 Broad Street.

UP-AND-DOWN DUPLEX WANTED —Any good district. Clients waiting. Call Jack Brown, 4-8124; eves. 4-4976. Pemberton, Holmes Ltd., 1002 Government Street.

OAK BAY—CASH FOR GOOD UP-and-down duplex. Client waiting to buy. Jack (Boots) LeBoutillier at 2-9145; eves., 3-3883. Victoria Realty Ltd.

PROFESSIONAL MAN WILL PAY all cash for good 5-room home, Oak Bay preferred. Call Jack (Boots) LeBoutillier at 3-3883. Victoria Realty Ltd.

MULTIPLE LISTING IS AVAILable, if desired, through Mr. Douglas Hawkes, at Harry Foster Ltd., 1732 Douglas St. Phone 2-2101 (after hours 2-4494 or 2-2101).

WANTED—FOUR OR FIVE-ROOM bungalow or cottage, good condition and must be on sewer. Have $5,000 cash. Will pay to $7,000. Phone 2-4372, after 5 p.m.

TWO AND THREE - BEDROOM homes in Oak Bay—Fairfield and Willows area. Clients waiting. Phone Marc Norman at 2-9145. Victoria Realty Ltd.

NO FUSS OR BOTHER. LIST with Dickie & Co. (Member of Victoria Real Estate Board), 833 Fort, 2-4312. Eves. 3-3640 or 2-3807.

SMALL SECLUDED HOUSE OR lot. Box 1756, Victoria Press.

WE NEED LISTINGS
ANYWHERE—ANY PRICE
HOMES — FARMS
REVENUE
Buyers Waiting
Let Our Experience Help You
ALFRED CARMICHAEL & CO. LTD.
1239 Broad Street 4-7341
Realtors for 30 Years

MUST YOU SELL FAST?
Get Action by Listing
Multiple
Phone Alex Page, 4-8054; evenings, 3-7325
Northwestern Securities, 631 Yates

59 PROPERTY FOR SALE

"LAKE HILL SUBDIVISION"
Corner Cedar Hill Crossroad and Cumberland Street. Lots 3, 4, 7, 8, 9, 11, 12 are still available. Seven lots have already sold. Prices range from $600 to $1,000. All good size some treed. Large descriptive sign at location. Drive out and pick yours. For further particulars call Mr. Wood, 2-4255 any time. J. H. Whittome & Co. Ltd., 1218 Broad Street.

SHERWOOD OAKS
There are only a few of the Sherwood Oaks seaview lots left. They range from $1,950 to $3,750. If you are going to build in the future assure yourself of the finest lots available in Victoria area.
NORTHWEST HOMES
917 Douglas 2-9411 anytime

IF YOU WANT A LOT IN A PARK-land setting in a subdivision that is different than just rows of flat lots; you cannot get a better one than in the Shorncliffe Subdivision. Priced from $850 to $1,150.
NORTHWEST HOMES
917 Douglas 2-9411 anytime

90 CHOICE BUILDING LOTS, TWO to 400 yards from Trans-Canada Highway. Thetis Lake Park area. Also a 960 sq. ft. frame house for sale. Monthly terms available on lots. Phone owner, 8-2076, or call at 2585 Millstream Road.

CHOICE LOTS
Available within two-mile circle, well treed and on high ground—over 60' frontage—only five to sell. Priced from $825 to $950. Ask for Mr. Wilkins at Fraser Biscoe, 3-9413; Eves., 3-4960.

FIVE-ROOM HOUSE, BATHROOM, automatic oil heat, approximately 25 acres. Stream running through property; gravity spring water and fruit trees. First house from Sooke Highway off Gillespie Road.

LOT, 60x150, CLEARED, ON CEDAR Hill Crossroad. High and dry. Price $850. M. Lambert, corner Kenneth and Cedar Hill Crossroad.

CHOICE HALF-ACRE LOTS GOOD view, also old-style five-room house with lot or acreage. Phone 9-1874.

LOT, 50X150, IN CITY, PAVED street. Close to new subdivision and buses. 4-3608.

V.L.A. APPROVED, FOUR - ACRE tract, six-mile circle, Royal Oak. Stream. All facilities including new school. New homes. $2,800. 9-4484.

BE READY FOR SPRING—WATERfront lots, Gabriola Island. 7-2019.

COSTAIN ROAD, LANGFORD. Water and light available. 60x120. $550. Mr. Nicholson, lot specialist, 4-6585. Harry Foster Ltd., 2-2101.

APARTMENT ZONED LOT, $1,000, at 1234 Johnson. 3-0545.

BUILDING LOTS
Here is your opportunity to purchase a building lot for your new home, two blocks off Quadra to Nicholson and Cedar Hill Crossroad; size 60x106 feet; nice district; no rocks. These lots are moving fast. Priced $700 to $975. Only 18 left. Terms arranged. Telephone private owner, 7-2371.

64 FARMS FOR SALE

EAST SAANICH ROAD—SEA VIEW 2¼ acres near Elk Lake; five-room stucco bungalow, six years old. Full basement with extra basement and bathroom. Hot-air heating. All kinds of fruit, nut and fir trees. Full price $11,000. Stan Hyland of Financial Survey Ltd., 4-9305; res. 9-3641.

66 FARMS WANTED

UP TO $10,000 CASH FOR FARM acreage with house. Central Saanich area. J. Murray, 2-8117, eves. 3-1485. Newstead Realty Ltd. 766 Fort St.

WANTED TO RENT SMALL FARM eight-mile circle. Young couple, no children. 3-7602, 9-1142.

between four and six acres five to

FIFTY FARMS WANTED

Is your farm or property for sale? Let an experienced farm specialist help you. We have clients waiting for large or small places and some buyers have all cash. Call Mr. Munro at FRASER BISCOE, 576 Yates. 3-9843.

NOTICE TO CREDITORS

ESTATE OF JOSEPH THWAITES, DECEASED

Creditors having claims against the estate of the above-named Joseph Thwaites, late of Duncan, British Columbia, who died on the 24th day of June, 1955, having left his will wherein he named the undersigned, The Canada Permanent Trust Company, executors thereof, are required on or before the 15th day of November, 1955, to send full particulars thereof to us, the said executors.

Particulars of the said claims may be delivered to us, by leaving the same at the office of The Canada Permanent Trust Company, 714 Fort Street, Victoria, B.C., or by sending the same addressed to us by registered mail.

After the said 15th day of November, 1955, we the executors will proceed to distribute the assets of the said estate according to law, having regard only to the claims of which notice shall then have been had.

Dated at Victoria, B.C., this 28th day of October, 1955.

THE CANADA PERMANENT TRUST COMPANY.

By Their Solicitors,
TAIT & HOLMES.

DEFENCE CONSTRUCTION (1951) LIMITED

PROJECT:

Landscaping and Shaping of Roads and Ditches, R.C.A.F. Station, Comox, B.C. File—122-7-C7-30.

SEALED TENDERS, plainly marked as to content and addressed to the undersigned, for the above project, will be received until 3.00 p.m. (Eastern Standard Time).

THURSDAY, December 1, 1955

Plans, specifications and tender forms required may be obtained by Prime Contractors only from D.C.L. Plans Section, Room 156, at the address below. A deposit of $100.00 payable to Defence Construction (1951) Limited is required for each set of plans and documents. This deposit is forfeited if the complete plans and specifications are not returned in good order on or before the fourteenth day following contract award.

Plans and specifications will be on view at Builders' Exchanges in Vancouver, Victoria, Nanaimo, D.C.L. Vancouver Branch Office and at the address below.

Each tender must be submitted on the forms prescribed and be accompanied by a security deposit as called for in the tender documents. Such deposit shall indemnify the owner against loss in the event of withdrawal of the successful tenderer subsequent to acceptance of the bid.

The lowest or any tender not necessarily accepted.

J. D. JENNISON,
Secretary.

No. 4 Temp. Bldg., 56 Lyon St., Ottawa, Ontario.

THE CORPORATION OF THE DISTRICT OF OAK BAY

MUNICIPAL VOTERS' LIST

A Court of Revision on the Municipal Voters' List, as of November 1, 1955, will sit in the Municipal Hall at 5.30 p.m. on November 15, 1955.

HALLOWEEN

(Continued from Page 1)

the idea of an intermunicipal committee study.

Provincial government officials said studies of the problem have shown that provincial legislation banning the sale of fireworks would be "a very difficult and complicated" proposal.

They said one of the barriers is that anti-fireworks legislation may not be the right of the provinces.

NEAR CRIMINAL LAW

"It comes very close to being criminal law, and that is something over which the federal government has sole jurisdiction," said one official.

Another said fireworks-banning legislation would be "almost impossible" to enforce.

Chief Blackstock said reported damage, mostly by teen-agers, was well on its way to reaching a new record today.

Reports of damage were still pouring into police headquarters shortly before noon.

Teen-agers and older persons tossed firecrackers and bombs into crowds and at cars; windows were smashed with rocks, BB guns and in some instances .22 calibre rifles; road signs were torn down; ashcans dumped out and gates removed.

BARRICADES SMASHED

Someone threw red paint on the front of a white house while the people were out. Barricades at Carey Road bridge were torn down and smashed.

Manhole covers were lifted and hidden and fire hydrants were turned on and left to run

One city man reported someone threw a rotten egg at an open front door of his home. It splattered over the door and fell on a rug as the culprit sped away in a car.

One boy threw a firecracker through a car window. It lodged behind the driver's spectacles and exploded under his eye.

PRANK BACKFIRED

A 17-year-old lad, Leonard Bell, Royal Oak, luckily escaped injury during a prank. Police said he was one of three boys attempting to pick up the rear of a car driven on Yates by Donald B. Smith, 4543 Blenkinsop.

The car backed up and pinned both his legs between two bumpers. He was treated at hospital for abrasions to both legs.

Injuries caused by firecrackers were almost miraculously few.

Bill Morgan, 25, 1287 Kings, was treated for stomach injuries after a Roman candle backfired. Another unidentified person required hospital treatment from a fire cracker burn.

At Saanich, some teen-agers went to an elderly man's home and upset several bee-hives, from which he makes his living. Police said charges may arise from that incident.

Esquimalt police said they had a fairly quiet halloween and Oak Bay reported only a few instances of wilful damage.

U.S. Doctors Probe Fees for Surgery

By ALTON L. BLAKESLEE

CHICAGO (AP)—The American College of Surgeons today announced the launching of a special study of surgical fees in the United States to determine if they are too high.

A committee of "six or seven distinguished surgeons" will investigate the matter, making a preliminary report about mid-December, said Dr. I. S. Ravdin, chairman of the college's board of regents. He told reporters:

"Statements have been made that in many instances exorbitant fees have been charged. We intend to look into this matter, and find out if it is so."

He declined to name the members, saying they could best do their work if their names were not made public.

The College of Surgeons made news several years ago in announcing a campaign against fee splitting, which it defined as a sharing of a fee between a surgeon and a physician who referred the patient to the surgeon, without specific billing for the services each had performed.

"We believe we have made a very healthy dent in that practice," Dr. Ravdin said.

"It is not our function to police American medicine. It is our function to see that our own Fellows do not participate" in practices considered immoral or unethical by the college.

In the fee investigation, the ACS will ask for co-operation or help from other medical groups "if the evidence points in the direction of our needing additional help."

HITLER

(Continued from Page 1)

shops catering to women for the duration of the war.

Eva went to Hitler and told him: "Your soldiers back from the front deserve to forget the misery of war in the company of pretty women. And how can women be worthy of your brave soldiers if their hair is untidy?"

At once, Hitler ordered that the shops should remain open.

Another time Eva had read of wives who were punished for buying extra food on the black market. She took it up with Hitler.

"Surely it is the duty of your soldiers' wives to get extra food for their husbands by any means," she said. "It is a patriotic duty."

Hitler agreed and the watch on women making deals on the black market was lifted.

I don't know what inspired another of Eva's approaches to Hitler. It could not have been the result of any experience of her own, because during the war years she always travelled, as a specially privileged person, by car or train.

But her complaint was that German Army officers were impolite — they did not offer their seats to women in buses and trains.

So Hitler issued an order that in future officers should show extreme politeness to all German women.

"They are the mothers of our race and should be respected as such," was his comment.

MIDNIGHT RENDEZVOUS

It seemed that as time passed, Eva and Hitler grew more and more close to each other. Gone now were the days when Eva went furtively at midnight to the little Munich flat in Prinzregentenstrasse which Hitler had used as a hideout in his earlier days.

She would arrive there, carrying a small suitcase with her night clothes, and be admitted by Hitler. Before dawn and while the streets were still deserted, she would leave again.

Then there was the house in Munich which Hitler bought specially for her. I remember he told me: "I am very anxious about the house. It must be suitable for Fraulein Braun and it must be bombproof."

To make sure his wishes were carried out he paid several visits to the house.

Close as she was to him, Eva never obtruded on Hitler. As I say, she remained always the "woman in the background."

STRANGE RELATIONSHIP

If they traveled by road she would go in a car which would be driven at least a kilometer ahead of Hitler's. Only occasionally when Hitler went by train and it was possible for Eva to get into a compartment unseen did she travel close to the Fuehrer.

It was a strange relationship, yet Hitler did not think it odd.

"I am the head of the German Reich, Linge," he once said to me. "Fraulein Braun is a young girl; too young to be the wife of one in my position. But she is the only girl for me. So we live as we do. But one day I shall give up the leadership of the Reich. I shall cease to be the Fuehrer and retire to Linz to a house that can be managed by a small staff. Then I will marry Fraulein Braun. And you, Linge, shall be in charge of my staff."

Whether Hitler and Eva ever discussed this plan I do not know, but I am certain that it was always her dearest wish that one day she would change her situation from that of mistress to wife.

Next: Eva chides Hitler for careless dress.

(World copyright reserved—reproduction in whole or in part forbidden.)
(Distributed by United Feature Syndicate, Inc.)

Saanich Okays Housing Project

Saanich council Monday approved plans for the development of a huge subdivision on the Rithet Estate at Royal Oak.

H. W. Pickston, architect and town planner for the Rithet Consolidated Ltd., owners of the land, said construction cost over a period of years may involve a sum of $35,000,000.

He said the subdivision will hold about 2,000 homes, totalling about $25,000,000 in construction costs.

In addition, he said, cost for construction of roads, sewage, school and a shopping centre would amount to about $10,000,000.

He said the subdivision will be a community in itself and will tie up with the larger plans for the capital region.

START IN SPRING

Paul Reecke, manager of Schumack-Riehl, Builders Ltd., (Island Division) will begin construction of the homes in mid-spring, he said.

"Homes and lots will be sold together," said Mr. Pickstone.

"It will be a package deal and will thus safeguard the investment of the home owner."

Here are some of the features of the subdivision plan:

1. The main road framework will be designed to give rapid and safe access to all parts of the area from both the present highway and from any future highway.

2. The minor road system will include culs-de-sac and loop roads to eliminate through traffic.

3. School sites will be reserved in consultation with School Board 63.

4. Overhead telephone and electric lines will be erected in such a way as to be unobstrusive as possible.

5. Other sites will be reserved for churches, public buildings and shopping sites. These will be developed as soon as the population in the subdivision can support a shopping centre.

6. Homes will be located on the lots so as to take full advantage of the beautiful natural surroundings of the area.

Mr. Pickstone said the Rithet Consolidated is also considering installing a sewage system. Construction of such a project would depend largely on costs, he said.

Reeve Joseph Casey predicted that in a few years' time the Rithet Park would be a major residential area in Greater Victoria.

Pearson Opens 'Canada Dam' in India

MASANJORE, India (CP)—Canada's External Affairs Minister Pearson, today, opened India's "Canada Dam"—a project to which his country contributed a major part.

Pearson called the dam a "monument to Indo-Canadian co-operation and friendship."

The Canadian party came here by train from Calcutta, then drove over rough roads high in the West Bengal hills to the dam for day-long dedication ceremonies.

The Canadian minister planned to return to Calcutta tonight and visit Benares Wednesday. He is on a two-week visit to India following the Colombo Plan conference in Singapore. Canada's contribution to the dam was made under the Colombo Plan for aiding underdeveloped Asian areas.

Pearson is expected to confer with Prime Minister Nehru in New Delhi in the next few days.

Ottawa Wheat Loans No Good—Bennett

The federal government is throwing prairie wheat farmers a lifebelt with an anchor at the other end of the line with its loan assistance plan, Premier W. A. C. Bennett charged Monday.

The premier said that finding markets for Canada's wheat surplus is the "biggest problem" facing the nation today.

Recently the federal government announced a plan to enable the farmers to obtain government-guaranteed loans "up to $1,000" to give them needed cash.

Premier Bennett said Canada must accept sterling currency for its wheat.

"These loans will only pyramid interest on their debts," he said.

The premier said Social Credit was the first party to support sale of wheat to sterling areas.

"Now I see Mr. Coldwell (national CCF leader M. J. Coldwell) is saying we must accept sterling. He is a Johnny-come-lately," the premier said.

Child, Woman Hurt in Traffic Mishaps Monday

A four-year-old girl and a woman sustained injuries in two traffic accidents Monday.

The girl, Ingrid Bugge, 2730 Asquith, was in "satisfactory" condition today at Royal Jubilee.

Officials said she sustained three broken ribs in an accident at Haultain and Belmont at about 2.45 p.m. when she ran from in front of a parked car into the path of a moving car.

Driver of the car was Charles Evans, 2871 Shakespeare.

Victoria Hobarty, 21, 1034 Queens, was admitted to St. Joseph's Hospital with undetermined chest injuries after a three-car accident at Yates and Cook at about 11.05 p.m.

Police said a car driven south on Cook by William C. Ross, Work Point Barracks, struck an auto driven by Arthur A. Wild, 1737 Emerson, and then careened into an auto stopped at a stop sign and driven by Clayton G. McQuirter, 2844 Rockwell.

Anglican Church Acts to Change Name

OTTAWA (CP) — The Anglicans in Canada has served notice of a formal application to Parliament to make that the legal name of the Church.

Decision to change the title from the Church of England in Canada was taken at a summer meeting of the general synod. Now notice has been given in the Canada Gazette that the name change will be made legal through a private bill to be put before Parliament at the next session.

ANGLIA NATIONAL MOTORS

You can't go "ALL-OUT" If you feel "ALL-IN"

These days most people work under pressure, worry more, sleep less. This strain on body and brain makes physical fitness easier to lose—harder to regain. Today's tense living, lowered resistance, overwork, worry—any of these may affect normal kidney action. When kidneys get out of order, excess acids and wastes remain in the system. Then backache, disturbed rest, that "tired-out" heavy-headed feeling often follow. That's the time to take Dodd's Kidney Pills. Dodd's stimulate the kidneys to normal action. Then you feel better—sleep better—work better. Ask for Dodd's Kidney Pills at any drug counter. 88

$ $ $ $ $ $ $ $ $ $ $ $ $
The most
FABULOUS OFFER YET
From Any New Car Dealer
WATCH FOR THE ANNOUNCEMENT
by NATIONAL Wed.

NO MORE TELEPHONE CORD KINKS and KNOTS with SPRING CORDS

Coiled spring cords stretch to allow freedom of movement—then contract neatly when the handset is replaced. To have a spring cord installed, call the telephone company business office.

BRITISH COLUMBIA TELEPHONE COMPANY

Quality Lithographing

Labels in full color
Letterheads
Folders
Maps
Special Greeting Cards to suit the occasion
School Annuals
Brochures
Ruled Forms

We can help you increase your business with better printing. Phone 3-4111, our representative will call, or bring your printing problem to us and we will be happy to assist you. Enquire at our Douglas Street and Broad Street offices.

Colonist Printers
Quality Printing Since 1881
2631 DOUGLAS ST. Phone 3-4111
Free Customer Parking — Entrance From Hill Street
A 100% Union Printing and Lithographing Plant

USING TOO MUCH OIL..

Guaranteed REPAIRS
★ same-day service
★ free estimates
★ sensible prices
Take it to . . .
NATIONAL MOTORS
819 Yates Phone 4-8174

Science Shrinks Piles

New Way Without Surgery

Finds Healing Substance That Does Both—Relieves Pain—Shrinks Hemorrhoids

Toronto, Ont. (Special)—For the first time science has found a new healing substance with the astonishing ability to shrink hemorrhoids and to relieve pain. Thousands have been relieved—without resort to surgery.

In one hemorrhoid case after another, "very striking improvement" was reported and verified by doctors' observations.

Pain was relieved promptly. And, while gently relieving pain, actual reduction or retraction (shrinking) took place.

And most amazing of all—this improvement was maintained in cases where doctors' observations were continued over a period of many months!

In fact, results were so thorough that sufferers were able to make such astonishing statements as "Piles have ceased to be a problem!" And among these sufferers were a very wide variety of hemorrhoid conditions, some of 10 to 20 years' standing.

All this, without the use of narcotics, anesthetics or astringents of any kind. The secret is a new healing substance (Bio-Dyne*)—the discovery of a famous scientific institute. Already, Bio-Dyne is in wide use for healing injured tissue on all parts of the body.

This new healing substance is offered in *suppository* or *ointment form* called *Preparation H**. Ask for individually sealed convenient Preparation H suppositories or Preparation H ointment with special applicator. Preparation H is sold at all drug stores. Satisfaction guaranteed or money refunded.

*Trade Mark Reg.

STARVE THOSE GERMS THAT CAUSE DECAY

"Swarms of living bacteria floating around in my mouth! What do you mean?"

It's a common reaction when patients are told of the bacteria of the mouth, some of which produce acids that lead to destruction of the teeth.

Most people know a little about bacteria, but usually associate them with T.B., pneumonia, diphtheria and other like diseases.

There are many thousands of bacteria of different kinds in the normal mouth, and elsewhere in the body, for the most part performing a valuable duty. But the type we are mostly concerned with is the one with the formidable name of Lactobacillus Acidopholous. As the name suggests, it is a rod-shaped germ that forms a certain kind of acid, and it is present in varying amounts in practically every human mouth.

Select and use our food according to the advice given by our Department of Health, and these tooth-destroying germs will starve — die off until a very few are left in the mouth. But feed them, many times a day, with highly refined starches and sugars, such as white flour products, pastries, candies, etc., and they will thrive, multiplying at a fantastic rate. Deposits of sticky, pastry food matter gather in crevices and hidden spots, providing food and a natural home for the germs. Acid forms, enamel is penetrated, and a cavity starts growing within the enamel shell of the tooth.

So why not starve the pests? How? Just follow a few simple and easy rules.

From a public health nurse or other public health official or office, secure information on the selection, preparation and use of good food, and follow the suggestions given.

Eat only at meal times, and brush off food deposits immediately after eating.

Avoid those frequent snacks, and nibbles at pastries, candies, confections and soft drinks between meals. And if sweets must be eaten, serve them after a regular meal, followed by a vigorous session with the brush.

The result? A gradual but steady lessening in the number of Lactobacilli in your mouth, and, just as surely, the end of new cavity formation.

It is worth while? That's for you to say.

This is one of a series of articles written for and presented by

THE BRITISH COLUMBIA DENTAL ASSOCIATION

Newspaper Advertising Stimulates Buying

YOUR LOCAL DAILY NEWSPAPER IS STILL YOUR BEST BUY!

IT HAS MORE OF EVERYTHING—

IT IS THE ONLY NEWSPAPER OBTAINABLE which brings you up-to-the-minute news. It goes to press only a jump ahead of its delivery schedule . . . the news gets in right up to press time! YOU READ IT IN THE NEXT ISSUE!

IT IS THE ONLY NEWSPAPER PUBLISHED ANYWHERE which gives you a day-to-day report on happenings in and around Victoria and throughout the Vancouver Island area. Every page is packed with local interest!

ONLY YOUR LOCAL DAILY NEWSPAPER HAS A 100% INTEREST IN THE VICTORIA AND VANCOUVER ISLAND AREA. It backs every worthwhile community enterprise and supports every program which is designed to bring favorable publicity to Vancouver Island.

YOUR LOCAL DAILY NEWSPAPER IS VITALLY IMPORTANT TO EVERY FAMILY IN YOUR COMMUNITY — READ IT REGULARLY!

This Message inserted by the Victoria Daily Times

KOKSILAH TALLYHO—Most of the Indian residents of Cowichan district drive high-powered cars, but Mr. and Mrs. Manson George prefer their "two horsepower" model. An elderly couple with modest travel demands, they find their matched team adequate for driving about reserve, much more friendly, and able to operate on home-grown fuel. (Flett Studio Photo.)

NANAIMO RCMP NAB SEVEN AT STOP SIGN

NANAIMO — Police made a successful haul on the week-end when they stood guard at a new stop sign erected at the junction of the old and new highways near Wellington, and nabbed seven violators.

Charged with failing to stop at the sign were John Cass, Herbert Guster, John Biggs, Victor Bortolotto, Harold Hynes, Osborne Jamieson, and Lewis Weber. Cass paid a $10 fine, and the others $7.50.

Huge Growth In Population Seen for 'Hub'

NANAIMO (CP) — Canadian chamber of commerce president J. G. Crean forecast Monday that Nanaimo would have a 66-per-cent increase in population by 1975.

Mr. Crean said the present population of Canada was 15,500,000, and added that the Canadian chamber hoped this would be increased to 30,000,000 by 1975.

He told a dinner meeting of the Nanaimo chamber that preparations for the expected increase in population would have to be made. This entailed housing and active planning by community groups across Canada "and at a community level."

Sunday Crash Costs Driver Fine of $250

SIDNEY—Frederick C. Tyler, Saanichton driver who was chased at high speed along Patricia Bay highway Sunday before skidding and rolling over, was fined $250 and prohibited from driving for two years.

RCMP said Tyler, charged with criminally negligent driving, ignored a police car's red light, then skidded 500 feet before the accident. His injuries were not serious.

356 Newcomers To Province Drew Family Payments

British Columbia gained 356 new families with children eligible for family allowance benefits in October, according ot figures released by W. R Bone regional director of the department of national health and welfare.

Mr. Bone said 770 families receiving family allowances came to the province from other parts of Canada during the month, and 414 left, for a net gain of 356.

Total federal welfare payments in B.C. during October reached a new high of $6,178,283.

Of this amount $3,747,537 went to 92,830 oid age pensioners, and the remaining $2,430,746 represented family allowances.

Mr. Bone said the bulk of the incoming families arrived from the prairie provinces.

President Honored

LADYSMITH—R. R. Weicker, who will leave Saltair shortly to make his home in California, was presented with a past president's pin at the regular meeting of Mount Brenton PTA.

FAMOUS WATERFALL

The Sutherland waterfalls in New Zealand, one of the most beautiful in the world, has a total drop of 1,904 feet.

NEVER SLEEPS

Television Camera Likely Fire Guard

A system of electronic fire watching, that would eliminate the need for human lookouts, has been discussed with interest by B.C. Forest Service officials.

"We haven't gone into any of the operating details, although some of us have seen demonstrations," a service spokesman said today.

It consists of a television camera mounted on a lookout tower, and revolving steadily through a full circle. Bearing of the camera shows on the screen in protection headquarters.

When two or more are used, and a smudge of smoke appears, cameras can be stopped, bearings noted, and the location of the fire can be placed with accuracy in a matter of seconds.

RADIO TRANSMISSION

Although the operation is simple in essence, the item that makes it practical for this kind of work is a new system of transmission.

Instead of miles and miles of expensive coaxial cable connecting cameras with receivers, a microwave radio beam carries the impulse from camera to screen.

"The fact that this radio wave must operate in a line of sight would necessitate considerable investigation before it could even be discussed for use in British Columbia," the spokesman said.

The radio beam would not be subjected to damage from falling trees, wind, ice, or fires. On the job 24 hours per day, the cameras would relieve lookouts from the loneliness of fire-watching during the summer, and the sometimes difficult problem of carrying supplies.

One person in headquarters could monitor a large number of cameras, and the extent of ground "watched" from a single office would be limited only by topographical features.

It also has been suggested that such a system could be used by large logging companies, whereby the widely-scattered operations of a single company could be under view simultaneously in one office.

Accountants Hold Nanaimo Luncheon

NANAIMO—Victoria chapter of the Certified General Accountants' Association of B.C. sponsored a luncheon meeting in the Malaspina Hotel on the week-end for Vancouver Island members and the Vancouver executive.

Quest speaker was E. M. Russell, Vancouver, provincial president.

Among those present were James Goodwin and G. Bulloch, Nanaimo; E. Beyer and George Dunbar, Port Alberni, and Ernest Charlton, Victoria.

DEEP-SEA SHIPS IN PORT

(MORNING POSITIONS)

Chemainus—Jakara.
Crofton—Frumenton.
Alberni—Essi.

OCEAN MAILS

(Closing Dates at Vancouver)

Nov. 2—Oregon Mail, Japan, Hong Kong and Philippines.

Nov. 9—Island Mail, Japan, Hong Kong and Philippines.

Nov. 11—Waikawa, Australia and New Zealand.

Funeral Today For Mrs. West, Cherry Point

DUNCAN—Funeral services for Mrs. Cecil West, 48, who died Sunday at King's Daughters' Hospital, were held here today.

Born in Montreal and a graduate of McGill University, she was former production manager of the Montreal Repertory Theatre, and resident of Cherry Point, near here, for 15 years.

Her husband is well known as producer of the Indian folk opera "Tzinquaw," and Mrs. West designed and made all the costumes for the show. After its first run, Mrs. West and four other white persons connected with the play were made honorary members of Cowichan Indian band.

She was president of Bench-Cherry Point branch of the Red Cross during the war years, and was a member of the Ground Observer Corps.

Surviving besides her husband are her son, Lieut. Michael West, Fort Osborne, Winnipeg and a brother, F. A. Worden, Miami, Fla.

Dates Advanced For Sidney Shows

SIDNEY — Monthly motion pictures arranged by Sidney Recreation Commission will be held Saturdays instead of Sundays as previously planned.

First show will start at 2 p.m. Nov. 26 in St. Andrew's Hall. Proceeds will be devoted to the maintenance of the chil-

1955 Business Tops Forecasts

Gross National Product Now Estimated at $26.2 Billion

By HAROLD MORRISON

OTTAWA (CP) — Federal economists now estimate Canada's gross national product—value of goods and services produced—will rise this year to a record $26,250,000,000.

If realized, this would be $1,000,000,000 higher than Finance Minister Harris' April forecast and $2,250,000,000 higher than actual production last year.

Further, they forecast — and this likely will be touched on by Trade Minister Howe in his annual year-end statement next month—that the momentum of Canada's economic expansion will be carried into 1956 and that production will make a further rise in that year.

The gross national product is one of the key indicators of the country's economic strength and reflects a degree of prosperity expressed in cash and goods on shelves.

For the Prairies, at least, the prosperous side is shadowy since many farmers are stuck with heavy stocks of grain in a glutted market. Many farmers this year may have large stocks of grain in the bin, but little cash.

Nevertheless, the economists feel Canada has made spectacular strides this year as business men and farmers met the challenge of the 1954 recession. The rise in 1955 production volume is expected to be about nine per cent, the biggest annual percentage in the post-war era.

EXPORTS UP

They believe Canada's exports this year will exceed the $3,876,000,000 in 1954 and probably match the 1952 record of $4,356,000,000.

Imports are expected ot shatter all records, rising above the $4,093,000,000 last year and the record $4,382,800,000 in 1953.

Canada's economic rise has been accompanied by an expansion of credit, but the economists do not feel the credit expansion has caused any serious inflation. Some prices have risen but on the average living costs have shown only small gains.

The problem is on the farm. With the rise in crop production, the value of output has increased but because of grain sales difficulties, cash income is expected to show little change from the $2,378,000,000 last year—the lowest since 1950.

Parliamentary Record Set By the Winches

VANCOUVER (BUP)—A father-son team from British Columbia today established a Commonwealth record for political durability.

Veteran CCF'er Ernest Winch and his son Harold have chalked up a total of 22 years less one day in political life. That breaks the 41-year-old record of Joseph Chamberlain and his son Austin who served together in the British House of Commons for 22 years less two days from 1892 to 1914.

On Wednesday Winch, senior, who is 76, and Winch, junior, who is 48, will officially celebrate the 22nd anniversary of their joint election to the provincial Legislature in 1933.

Harold Winch retired from the British Columbia House two years ago and was elected to Parliament for the Vancouver East riding.

Two Saanich Men Given Suspended One-Year Terms

Two Saanich men — Roy Starck, 19, and Allan Daykin, 22, both of 470 Granville—were given a one-year suspended sentence and placed on a $500 good-behavior bond when they appeared in Colwood RCMP court Monday.

Both were charged with theft under $50 value from Campbell-Bennett Construction Company works on the Malahat last week.

They were arrested by two RCMP constables who chased their car at high speeds.

DON'T LET
Nagging Coughs
WEAR YOU OUT!
Here's Relief from Coughs of Colds—so different it will change all your ideas about cough syrup!
At last—a new and pleasant cough medicine! Vicks® Medi-trating® Cough Syrup combines a penetrating ingredient with a medicating formula. Gives faster, more effective relief, doesn't upset stomach. Try it today!
VICKS MEDI-TRATING COUGH SYRUP
It Medicates as it Penetrates

The most FABULOUS OFFER YET
From Any New Car Dealer
WATCH FOR THE ANNOUNCEMENT
by NATIONAL Wed.

RELIEVE MONTHLY CRAMPS ...EVEN ON VERY FIRST DAY!
OUR CLINICAL TESTS SHOW STRIKING RELIEF OF PAIN, BACKACHE, HEADACHES

Many women and girls suffer functionally-caused cramps, backache due to menstruation — *needlessly!* Our clinical tests prove Lydia Pinkham's Compound or Tablets gave grand relief of such distress in a large majority of cases — even on the *first* day.
Take Pinkham's yourself. See if you don't get the same remarkable relief from cramps, weakness ... feel better both *before* and *during* your period!
Get Lydia E. Pinkham's Vegetable Compound or convenient new Tablets which have blood-building iron added. Excellent for relief of hot flashes of "change of life," too!
Lydia E. Pinkham's MODERN TABLETS HELP IMPROVE BLOOD when iron is needed

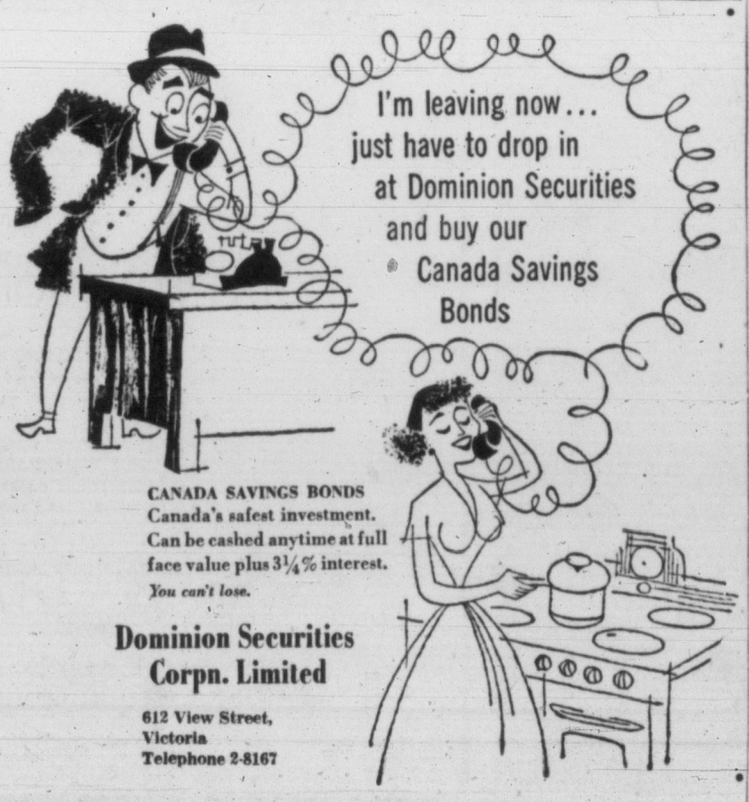

CANADA SAVINGS BONDS
Canada's safest investment.
Can be cashed anytime at full face value plus 3¼% interest.
You can't lose.
Dominion Securities Corpn. Limited
612 View Street, Victoria
Telephone 2-8167

Relief from PILES
Don't suffer any longer. For quick relief—treat painful piles with medicated Dr. Chase's Ointment. Soothes as it heals. A safe home treatment for 50 years.
SOOTHING HEALING DR. CHASE'S Antiseptic OINTMENT
53-10

The most FABULOUS OFFER YET
From Any New Car Dealer
WATCH FOR THE ANNOUNCEMENT
by NATIONAL Wed.

EATON'S Half-Day Specials
Shop Early to Be Sure of Sharing These Important Savings
Limited Quantities — Clearance Lines
PLEASE, NO TELEPHONE OR MAIL ORDERS

Clearance of Steam Irons
Open Handle — A lightweight steam electric iron complete with cord . . . less thermotat. A modern appliance for the modern woman! Half-Day Special, each 9.99
With Thermostat — Open-handle type steam iron that is light-weight and attractive in appearance. Complete with cord and thermostat. Half-Day Special, each 11.99
Casco Iron — Lightweight steam iron with dependable thermostatic control. Heavily insulated bakelite handle. Complete with cord. Half-Day Special, each 17.95
Sandwich Toaster — Enjoy delightful golden brown toasted sandwiches the easy way! Heavy chromium plated lustrous finish with wooden or bakelite handles. Half-Day Special, each 5.95
EATON'S—Small Appliances, Main Floor, House Furnishings Building

Clearance of Fabric Oddments
Remnants — Short but useful lengths of fabric remnants priced for quick clearance Wednesday morning! Woollens, rayons, cottons in various widths and lengths. Half-Day Special, each 27c to 6.39
Formal Fabrics — Novelty taffetas, metallic brocades and velveteens clearing Wednesday morning at an unusually low, low price! Be early for your selection! Various widths. Half-Day Special, yard 1.98
Signature Prints — Designed by a leading American artist. Colourful, "Sanforized" . . . attractively designed for dresses, skirts, blouses. 36 inches wide. Half-Day Special, yard 89c
EATON'S—Fabrics, Third Floor

Razor Blades — Save Wednesday morning! . . . stock up on fine quality steel razor blades. Double edged for extra wear . . . they will fit most double edged holders. Half-Day Special, 100 for 74c
EATON'S—Cutlery, Main Floor

Lace Net Curtains — These dainty net curtains with all-over floral design are wonderfully suitable for use in bedrooms. In soft honey tone, approx. 39x81 inches. Half-Day Special, pair 1.05
EATON'S— Curtains, Second Floor, House Furnishings Building

Linen Tea Towels — Strong Irish linen tea towels in bright, cheerful stripes, made to serve you well. Buy some for shower gifts, too. These towels are particularly absorbent. Size, approx. 17"x30". Half-Day Special, each 29c
EATON'S—Household Linens, Third Floor

Clear Varnish — Brighten up your woodwork and furniture with this economy priced clear varnish. Buy several quarts Wednesday morning at this special saving! Half-Day Special, qt. 89c
EATON'S—Paints, Second Floor, House Furnishings Building

Leather Suitcases — Men—here is your opportunity to buy an English leather suitcase at a clearance price! Reinforced corners, linen lining, sturdy brass locks, leather handles. 3 sizes. Half-Day Special, each 17.90 19.25 20.75
EATONS—Leather Goods, Main Floor, House Furnishings Building

Evening Shoes — Clearance of broken and discontinued lines of women's evening shoes. Included are gold and silver colour sandals with wedge, cuban or high heels. Buy your evening shoes at a big saving . . . at the start of the social season. Broken sizes. Half-Day Special, pair 3.97 to 8.47
EATON'S—Family Shoe Centre, Second Floor

¾ H.P. Motor — A wonderful saving . . . this fine ¾ H.P. ball-bearing double-shaft motor with on-off switch; thermal overload protection; 3,500 R.P.M.; 18-month guarantee. Half-Day Special, each 36.99
EATON'S—Hardware, Lower Main Floor

Rubber Drain Trays — The job of dishwashing is an easier one if you own one of these rubber drain trays. Choose from the following solid colours: red, yellow, white. Approx. 16x20 inches. Half-Day Special, each 2.59
EATON'S—Housewares, Lower Main Floor

Fitted Travel Cases — Convenience while travelling is well worth a little foresight. Buy one of these fitted travel cases . . . use it again and again, whether the trip is a European tour or a weekend in Vancouver. With zipper closing, plastic jar, soapbox and tooth brush holder. Half-Day Special, each 89c
EATON'S—Toiletries, Main Floor

Unbleached Cotton — Here is a good weight, sturdily woven cotton, suitable for lining drapes, etc. Buy extra yardage now, while it is selling so inexpensively. 40 ins. wide. Half-Day Special, yard 29c
EATON'S—Household Linens, Third Floor

'Davey Crockett' Apparel Clearing at ½ Price
Hats, tee shirts, jackets, gloves, pants, ties, socks and shirts for the children . . . all with the famous "Davy Crockett" motif! Kiddies love them . . . and you save. Sizes 2 to 6x in the group. Half-Day Special, each 44c to 2.49
EATON'S—Children's Wear, Third Floor

Bargain Basement
HALF-DAY CLEARANCES
Please, No Telephone or Mail Orders

Men's Socks of wool and nylon with elastic knit tops. Navy, grey, green, brown, rust, beige. Short or half length. Sizes 10 to 12. Clearance, pair 69c
Women's Gloves in pull-on style with short cuffs. Brown, black, navy, grey fabric. Small sizes only. Clearance, pair 49c
Plastic Yardage in 36-inch width. Clear grounds with floral and modernistic designs to choose from. Clearance, yard 29c
Men's Work Shirts in "Sanforized" winter weight cotton. Checked patterns in blue, fawn, wine. Sizes 15½ to 16½. Clearance, each 2.99
Boys' Underwear . . . cotton rib briefs with elastic waist and double seat. Medium size only. Clearance, 3 pairs 1.00
Women's Slippers in felt with leather soles and rubber heels. Sling backs in black rayon satin. Broken sizes. Clearance, pair 79c
Tea Towels . . . Cotton tea towels, size 24x34 inches. White grounds with coloured stripes. Suitable for shower gifts. Clearance, each 29c
Boys' Denims in "Sanforized" 9-oz. weight. Zipper closing and three pockets. Rust and brown. Sizes 6, 12, 16 in the group. Clearance 2 pairs 3.00
Pillow Tubing of bleached cotton. Makes up into standard 42-inch pillow cases. Clearance, yard 59c
Children's Overalls in "Sanforized" cotton. Bib style with contrasting trim. Elastic at back waist. Navy, red, beige, sizes 3 to 6. Clearance, pair 99c
Children's Cardigans of interlock knit cotton. Button front, long sleeves. Maize, pink, blue. Sizes 3 to 6. Clearance, each 79c
Women's Cardigans of all-wool. Long sleeved in plain knit or patterned. Pink, lime, mauve, beige, black. Sizes 14 to 20. Clearance, each 2.29
Women's Pyjamas of all-over patterned "Sanforized" cotton. Top has mandarin style neck, button front. Small and medium. Clearance, pair 1.47
Women's Blouses of printed cotton. Sleeveless style with small collars. Sizes 12 to 18. Clearance, each 69c
Men's Oxfords with rubber soles and canvas uppers in blue or brown, cushion insoles. Broken sizes. Clearance, pair 69c
EATON'S—Bargain Basement

Wednesday Store Hours: 9 a.m. to 1 p.m.
T. EATON Co CANADA LIMITED
Please, No Telephone or Mail Orders on Half-Day Specials

Mayor Asks Province-Wide Fireworks Ban

Frost Tonight, Increasing Cloudiness
Details on Page 5

Victoria Daily Times

The Home Paper
TELEPHONE 2-3131
Circulation (to 8 p.m.) 2-3131
Classified (to 8 p.m.) 2-3131
NIGHT
Night Editor (to 11 p.m.) 2-3135

VOL. 122, No. 255 — VICTORIA, B.C., TUESDAY, NOVEMBER 1, 1955 —26 PAGES — PRICE: 7 CENTS SATURDAY, 10 CENTS

VANCOUVER HALLOWEEN MAY COST BOY AN EYE

VANCOUVER (CP) — Fourteen youths were arrested, one boy was seriously injured and dynamite and a home-made pistol were seized by police as Greater Vancouver marked a relatively quiet Halloween. Property damage was light.

A North Vancouver boy, Michael Tarr, 15, suffered a serious injury that may blind his left eye, when a firecracker exploded in his face.

A 16-year-old youth was charged with possession of a stick of dynamite after police seized the explosive in a truck containing seven boys.

Halloween Hooligans Provoke Near-Riot

Blackstock Terms Night 'Worst Yet'; Will See Commission on Fireworks

Police Chief John Blackstock said today he will ask for a complete ban against sale of fireworks in Victoria, and Mayor Claude Harrison suggested it be made province-wide.

The chief, who termed this "our worst Halloween yet," said he will make a recommendation to prohibit the sale of fireworks at a police commission meeting in the "very near future."

Mayor Claude Harrison would go even farther. He advocated a ban by the Legislature.

"I disagreed last Thursday when council permitted an extra day for their sale. After hearing about the disgraceful and shocking affair downtown last night, I feel the only solution is to ban them entirely," the mayor said.

Chief Blackstock said the worst display occurred on Yates Street in downtown Victoria.

People jammed the sidewalks, throwing firecrackers at cars and into crowds. The chief said they blocked off Yates from Blanshard and Douglas in hopes of dispersing the crowd.

Only buses were allowed to travel that part of the street.

Reeve Joseph Casey and deputy police chief William Pearson of Saanich voiced strong support of a ban proposal.

CASEY AGREES

Reeve Casey suggested uniform by-laws banning sale of the fireworks "until people can educate their children on the proper use of them."

He suggested an intermunicipal committee might take this up.

Esquimalt Police Chief Gilbert Stancombe agreed that provincial legislation should be introduced to ban sales.

Reeve A. C. Wurtele backed

(Continued on Page 25)

MacMillan Before Probe Here Thursday

Forest Inquiry To Hear Magnate

The biggest of B.C.'s big forest operators, H. R. MacMillan of MacMillan & Bloedel, will take the witness stand before the Sloan Royal Commission on Forestry this week.

Mr. MacMillan is scheduled to appear before the commission on Thursday, when Chief Justice Gordon Sloan resumes hearings in the courthouse here.

The lumber baron is expected to be the object of extensive cross-examination by opponents of the forest management licence system

Meanwhile, in Vancouver, 16 small timber companies today formed the Forest Policy Development Association to support the forest management licence system and the sustained yield policy.

The new president, Bert J. Keeley, said he believed the forest management system—the granting of timber licences on crown-owned land and under government supervision — was essential for the B.C. forest industry.

"Without such licences the small operators such as us would be outbid by the bigger combines who can pay for timber rights," Keeley said.

Keeley said most of the charter members of the new association were coastal and interior operators. Only three of the 16 charter members hold forest management licences but the other 13 have applications for licences before the cabinet.

Who Hanged Whom?

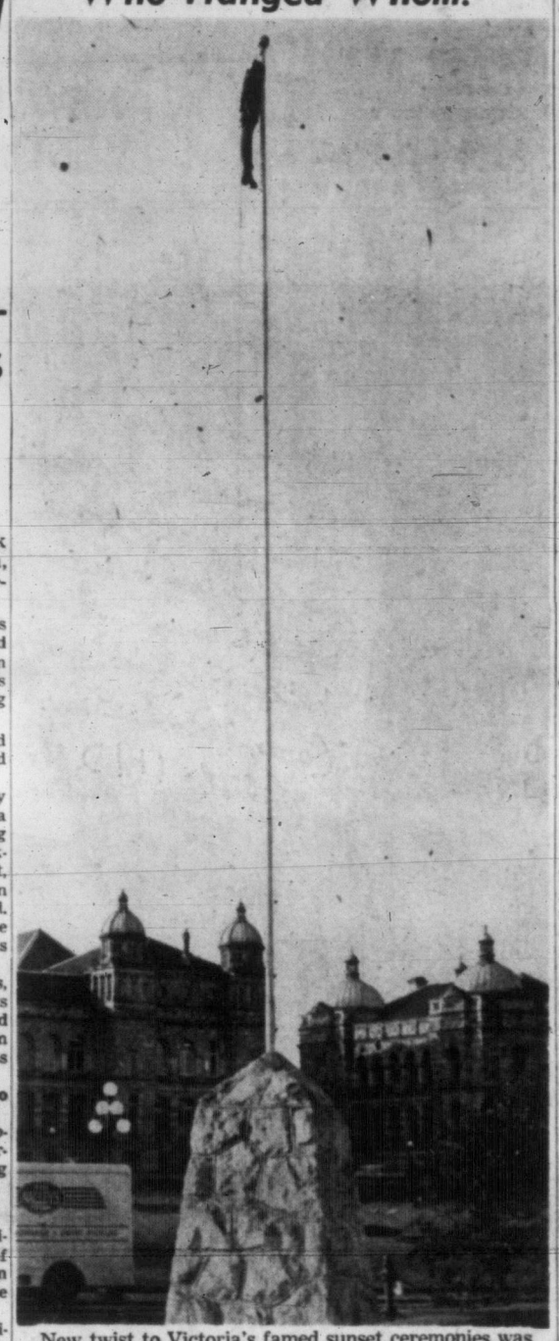

New twist to Victoria's famed sunset ceremonies was supplied Monday night by Halloween pranksters who hoisted effigy of man to top of flagpole on Causeway. Identity of victim, who was hanged by his neck until dawn, was kept secret by the unknown hobgoblins who perpetrated the deed. Passersby this morning speculated over a wide field of possible identities. (Times Photo by Bill Halkett.)

SEQUEL TO RENUNCIATION

Royal Marriage Act Changes Indicated

$20 MILLION PULP MILL PLANNED FOR QUESNEL

QUESNEL, B.C. (CP)—Western Plywood (Cariboo) Limited has plans for a $20,000,000 pulp mill, Ian MacQueen, woods manager, said here in an interview.

It would be the first pulp mill in the British Columbia interior, supplying about 300 tons of sulphate a day for world markets.

"We will build a mill here as soon as we are assured of an adequate source of supply," said Mr. MacQueen. "We would be in operation within two years."

The company applied for a forest management licence in 1953, but it was not processed. A new bid will be made to Victoria shortly.

Big 4 Near Impasse On Germany, Israel

(UP Dispatches)

GENEVA—Russia's Molotov has promised to unveil new Soviet proposals for reunification of Germany at Wednesday's session of the Big Four foreign ministers conference.

The ministers did not meet today. The U.S. delegate, John Foster Dulles, is in Madrid for talks with Spain's Franco, and French foreign minister Antoine Pinay is in Paris for new consultations with Premier Faure.

At Monday's tumultuous sessions of a conference that seemed near a deadlock, Russia proposed—and the West immediately rejected—that East and West Germany be represented at the conference table.

Subsequently Molotov promised to present new proposals Wednesday. All his other suggestions have centred on continued division of Germany.

DRAMATIC PLEA

The Middle East crisis loomed large in conference and private meetings of the Big oFur.

Israel's premier, Koshe Sharett, dramatically pleaded with Molotov to stop the flow of Communist arms to Israel's Arab enemies.

Earlier the West's Big Three agreed to furnish limited supplies of defensive weapons to Israel but turn down Sharet's plea for new security guarantees.

Molotov's price for ending the Middle East arms race appeared to be an unacceptable dissolution of the West's Badhdad pact, linking Britain, Iran, Iraq, Turkey and Pakistan in a defensive cordon along Russia's southern borders.

Egyptians Driven Off

TEL AVIV, Israel (UP)—Egyptian troops attacked an Israeli position under cover of a heavy artillery barrage before dawn today but were driven back, an Israeli army spokesman said.

Auto Insurance Reduction Due, Says Executive

VANCOUVER (CP)—Reduction in automobile insurance rates of five to 10 per cent was forecast here Monday by Brenton S. Brown, president of the Independent Fire and Automobile Insurance Conference of B.C.

His statement followed a report of anticipated reductions of 10 to 15 per cent in cost of preferred risk policies by nine member firms of the group.

It is also based, he said, on the recently-issued statistical review put out by the Canadian Underwriters' Association.

In an interview, Mr. Brown said, "The review seems to point toward a general lowering of the rates but it's difficult to say at this time by how much. I would guess at between 5 and 10 per cent."

K. M. Sabiston, manager of the B.C. Underwriters Association, said:

"It's possible that people with six-point general coverage will pay less after Dec. 31, but our group hasn't yet had an opportunity to study the review.

A spokesman for the board insurance companies said reports of a reduction in rates for 1956 were premature. He said the rate board has only started to study the accident statistics on which the 1956 rates will be based.

'Very Much in Mind' Eden Tells Commons

(Compiled From UP and AP Dispatches)

LONDON—Prime Minister Sir Anthony Eden said in the Commons today he "has very much in mind" the possibility of altering the ancient Royal Marriage Act.

At the same time he declared "the government's advice was neither sought nor given" in the Princess Margaret-Peter Townsend romance.

Eden warned that the 1722 legislation — under which parliament could have blocked the princess if she had decided to marry Townsend—could not be amended unless the Commonwealth nations concurred.

SEE REACTION PAGES 2 AND 3

(Political quarters in London predicted the 1772 law would come before the Commonwealth prime ministers' conference in London next June.

Purpose of the changes in the act obviously would be to circumvent a future royal dilemma such as threatened before Margaret's decision Monday to give up Townsend for her duty to church and state.

RESENTMENT GROWS

Eden gave his views in the Commons as a backlash of resentment built up against the stern dictates of royal duty and the Church of England.

Eden's statement came in the course of sharp exchanges with Lt.-Col. Marcus Lipton, Labor member who had asked Eden "whether he would introduce legislation to repeal or amend the Royal Marriages Act of 1772."

Eden replied:

"I have had this possibility very much in mind.

MUST GET CONSENT

The act of 1772 requires any descendant of George III aged under 25 to obtain the sovereign's consent before marrying.

If the consent is withheld, a member of the Royal Family may marry after 25 provided he or she first gives a year's notice to the Privy Council and that Parliament does not disapprove.

It was enacted in '772 by George III who was angry with two of his brothers who married against his wishes.

Queen Elizabeth could not have consented to Margaret's marriage to Townsend, since as head of the Church of England she is sworn to uphold its laws —including those on divorce.

The discussion of the royal romance broke as a complete surprise in the House.

Lipton tabled the question last week and Eden twice had avoided an answer. Today Lipton refused a Conservative MP's demand "to have the decency" to withdraw the question in view of Margaret's renunciation Monday night.

CHURCH TENETS STILL REMAIN

Constitutionalists in Victoria today pointed out that repeal or alteration of the Royal Marriage Act would remove only one of the obstacles to marriage of a person in Princess Margaret's position. Even though she could marry without royal or parliamentary consent she would still be faced with a marriage against the tenets of the church while still retaining her rights of royal succession.

Unhappy Peter Cancels Talk With Newsmen

LONDON (UP) — Peter Townsend, rejected as a future husband by Princess Margaret, cancelled a prearranged press conference today and unhappily kicked pebbles along the driveway at a friend's home.

Townsend is at Lord Nevill's home at Uckfield in Sussex, scene of his final week-end tryst with the duty-bound Princess.

Early today he sent word to waiting newsmen he would answer their questions at a face-to-face meeting.

But just before noon a servant came down a country lane lined with frost-rimed trees.

"Group Capt. Townsend says he has no statement at all," the manservant said quietly.

Five minutes later Townsend was seen walking aimlessly at the far end of the lane.

Both hands were thrust in his pockets.

His head was bowed, chin on chest.

He kicked savagely at pebbles as he walked in the direction away from the reporters.

Then his head turned toward a clump of trees, and Townsend stopped to wait for his host's wife, Lady Nevill.

Unsmilingly, he greeted her.

And slowly they walked toward the house.

Princess Margaret remained in seclusion today at Clarence House as the Queen and the Duke of Edinburgh went on with their royal duties in the wake of Monday night's announcement that the princess will not marry Peter Townsend.

A small cluster of the curious gathered meanwhile outside Clarence House, where the princess remained indoors with the Queen Mother.

The Queen, a smile hiding her thoughts, held an investiture this morning in the white and gold ballroom of Buckingham Palace.

She dubbed five new knights with her sword of state and honored nearly 200 other men and women who appeared earlier this year on her traditional birthday list.

SERIES BY HIS VALET

Hitler's Private Life

Eva Braun, Hitler's "girl in a gilded cage" knew he dallied with other women, but didn't seem to mind.

By HEINZ LINGE, Hitler's Personal Valet

(World Copyright, 1955)

BERLIN—One of the questions the Russians asked me many times in their endless interrogations while I was a prisoner in the Soviet Union was whether Adolf Hitler was a man of jealous temperament.

I told them, as I am telling you now, that Hitler had no cause to be jealous of Eva Braun. He was very sure of himself and of her.

Usually Hitler's attitude in public to Eva was cold and aloof. It is true, of course, that there were odd occasions when people in the official circle saw him stroking her hand and arm affectionately, but I don't think anyone but myself ever saw Hitler in his role as Eva's lover.

EXCLUSIVE to the TIMES

One of the chief reasons Hitler was so devoted to Eva through the years was because she was completely unobtrusive. And right up to the day they died she remained, outwardly at any rate, the simple Munich girl who captured his heart in the 1930s.

It is true she had everything a woman could desire, everything, that is, except the happiness that comes to a woman who has married the man of her choice. We of the staff used to call her the "Girl in a Gilded Cage"—not the "Bird," which has another meaning in German.

She had all the clothes a woman could desire. Visitors to "Hitler's Court" flattered her. But all the time she remained an unassuming woman in the background. Nevertheless, in her own way, she played a part and used a certain amount of influence during the war years.

I remember, for instance, that she immediately approached Hitler after a decree had been issued closing all hairdressers'

(Continued on Page 25)

WIRE BRIEFS

Newsprint Hike

QUEBEC (CP) — Anglo-Canadian Pulp & Paper Mills, Ltd., today announced an increase in the price of newsprint delivered in New York. The increase takes effect immediately.

Slaying Suspects

LADYSMITH, Wis. (AP—Two men seized Monday night in an abandoned farmhouse near here for questioning in the slaying of three Chicago schoolboys today denied any knowledge of the crime.

Call General Strike

BUENOS AIRES, Argentina (UP) — Discharged Peronista labor leaders called a general strike for midnight tonight in open challenge to the new government.

Toparoa Wins Cup

MELBOURNE (AP) — Toparoa today won the Melbourne Cup, Australia's biggest horse race, from the hot favorite, Rising Fast. Sir William was third.

Slain Turfman's Wife Was 'Very Suspicious'

NEW YORK (UP)—Investigators were expected today to question Mrs. William Woodward Jr. about private detectives she hired to learn about the love life of her slain sportsman husband.

Mrs. Ann Crowell Woodward, 39, killed her turfman husband with a blast from a shotgun early Sunday morning at their Oyster Bay estate following a party for the duchess of Windsor.

She told District Attorney Frank Gulotta that a fear of burglars caused her to fire into a darkened hallway where Woodward, 35-year-old heir to a $20,000,000 banking fortune and owner of the famed racehorse Nashua, was standing.

Gulotta today announced he will submit the case to a grand jury although he believes the slaying was "accidental."

Nassau chief of detectives Stuyvesant Pinnell has been informed that Mrs. Woodward hired private detectives to get information on her husband's "love life" for a period of months every year since 1948.

Mrs. Ingeborg Sorensen, cook for the Woodwards until three weeks ago, told Pinnell the couple slept behind locked bedroom doors all summer although other doors in the house remained unlocked. She said Mrs. Woodward "Would sometimes get up in the middle of the night and pound on his door, screaming for him to open up."

"She was a very suspicious woman," Mrs. Sorensen said.

Carnegie Dies

Famed for his book "How to Win Friends and Influence People," author Dale Carnegie, 66, died today at his home in New York. He had been ill some time. The author and lecturer, whose book sold approximately 4,000,000 copies, had for years been giving courses in public speaking.

RISK OF INJURY TOO GREAT

Canadian Ring Champ, Earl Walls, Retires

TORONTO (CP)—Earl Walls, Canadian heavyweight boxing champion, announced today he is retiring from the ring because he and his wife "feel the risk of injury is too great for a man with the responsibility of raising a family."

Walls said in a statement to The Canadian Press that he made his decision after a lengthy discussion with his wife and managers, Jimmy Jones and S. S. Jackson.

Walls' retirement wiped out a bout against Ewart Potgieter of South Africa. Walls had signed to meet the seven-foot 300-pound Potgieter in London this month. The Canadian champion was scheduled to leave for London by plane this week.

In his statement Walls expressed his thanks and appreciation to the public and those connected with him in his fighting career for their support.

EARL WALLS

Appointment Delayed

VANCOUVER (BUP) — The name of Vancouver's new chief constable will not be revealed "for at least another 10 days," Mayor Fred Hume said today.

OL' VIC SAYS:

M' Uncle Zeke went aroun' las' night yellin' "Trick er treat!" Neighbors sed, "Hev we got a choice?" So they tricked him.

★ ★ ★

Damage across th' country don't seem t' hev bin much —few gates an' things stolen, an' thet seat in Spadina.

★ ★ ★

No sacrifice fer principle is too great—if th' other feller makes it.

. . . AND ALSO PRINCESS MARGARET . . .

LONDON (CP)—The scene was a banqueting room at the Park Lane Hotel, London.

Two hundred diners at a luncheon of the Association of Engineering Distributors stood, with glasses raised, as T. W. McConnell of Belfast, proposing the loyal toast, said in traditional form "the Queen."

As the words were echoed around the room, a voice was heard to say "and Princess Margaret."

At once a number of other guests joined in the impromptu toast.

Index to Inside Pages

	Page
British Press Blames Church	2
What Happens Next for Princess, Townsend?	3
Maj. H. C. Holmes Insists on Quitting Town Planners	5
Saanich Says Sales Tax With No Reason	5
B.C. Government May Take Over Forbidden Plateau	15
Citizens Divided Over Royal Romance End	15

Ask The Times	15	Hutchison	4	Sports	8 and 9
As We Live	16	Island Digest	26	Stott	5
Bridge	20	London Letter	5	TV With Lee	21
Classified	20	Penny Saver	16	Why Grow Old?	16
Comics	18	Radio	22	Women	16 and 17
Entertainment	11	Roberts	15	Your Horoscope	23
Finance	13				

LATE SPORT RACES

FOUR STAR FINAL

NEWS FLASHES STOCKS

Frost Tonight, Increasing Cloudiness
Details on Page 5

Victoria Daily Times

The Home Paper
TELEPHONE 2-3131
Circulation (to 8 p.m.)....2-3131
Classified (to 8 p.m.......2-3131
NIGHT
Night Editor (to 11 p.m.) 2-3135

VOL. 122, No. 255 ★★★★ VICTORIA, B.C., TUESDAY, NOVEMBER 1, 1955—36 PAGES PRICE: 7 CENTS SATURDAY, 10 CENTS

PROVINCE-WIDE BAN ON FIREWORKS URGED

FINAL ★★★★ BULLETINS

Japanese Deny Fish Poaching Charge

TOKYO (Reuters)—The Japanese Fishery Board today denied charges by North American fishermen that Japanese are taking "west coast" fish from mid-Pacific waters.

Masao Okai, deputy director of the fishery board, said he could not understand the complaint from the Canadian and American fisheries officials. He said Japanese boats were operating in an area from 157 degrees to 176 degrees east longitude—far west of the 175 degrees west longitude specified in the fisheries agreement signed in 1952 by Japan, Canada and the United States.

Priest-Murder Trial Off to Thursday

BRANDON, Man. (BUP)—Mr. Justice Samuel Freedman today set back until Thursday the trial of three Montreal district youths charged with the slaying of a Roman Catholic priest.

The accused, Guy Ferragne, Claude Paquin and Gerald De Tonnancourt, were arraigned in the Court of the Queen's Bench this morning and all entered pleas of "not guilty."

3 Egyptians Die in Border Clash

JERUSALEM (Reuters)—Three Egyptian commandos were killed today in a clash with an Israeli patrol inside Israeli territory 15 miles east of the Gaza strip, an Israeli military spokesman said here.

Faure Asks Another Confidence Vote

PARIS (AP)—Premier Edgar Faure tonight asked the National Assembly for a vote of confidence to push through its project for December elections.

The specific point on which Faure asked for the confidence vote was a government bill ending the present assembly on Jan. 2. This would necessitate elections in mid-December.

Just before the premier made his demand, the Assembly had refused to consider a government-backed suggestion on a new election law.

Arctic Crash Survivor Loses Foot

EDMONTON (CP) — Gerhardt Jerry Lozie, who survived 10 days without food on a wing flap of an aircraft down in a Northwest Territories river, had his left leg amputated at the ankle Monday.

Hospital authorities said today his condition is good.

Archie Moore Signs to Fight Pompey

NEW YORK (UP)—Champion Archie Moore and Yolande Pompey of Trinidad, B.W.I., were matched today for a world light-heavyweight championship fight at Earls Court, London, on Jan. 10.

Canadian Speedboat Attempt Off

PICTON, Ont. (BUP)—Canada's fastest boat of all-time, Miss Supertest II, won't be used to break the world speedboat record until next spring because of engine trouble incurred when setting a Canadian record Monday.

Owner J. Gordon Thomson said the boat hit "something pretty solid" on its third run of a mile at Long Beach, near Picton.

B.C. Ironworkers Ask Strike Vote

VANCOUVER (CP) — More than 300 ironworkers throughout B.C. are applying for a strike vote to back wage demands.

If the dispute is not settled, about $27,000,000 worth of building construction in Vancouver alone and interior pulp-mill and industrial projects will be brought to a halt.

$20 MILLION PULP MILL PLANNED FOR QUESNEL

QUESNEL, B.C. (CP)—Western Plywood (Cariboo) Limited has plans for a $20,000,000 pulp mill, Ian MacQueen, woods manager, said here in an interview.

It would be the first pulp mill in the British Columbia interior, supplying about 300 tons of sulphate a day for world markets.

"We will build a mill here as soon as we are assured of an adequate source of supply," said Mr. MacQueen. "We would be in operation within two years."

The company applied for a forest management licence in 1953, but it was not processed. A new bid will be made to Victoria shortly.

OVERNIGHT ENTRIES

LAUREL

FIRST RACE — Six furlongs:
Dixie Melody 117
Show Bridge 120
Valiant Son 120
Prince Olite 120
Uncle Mim 120
Brenta 117
Sun Shinner 117
Dustdown 120
Whiskey Glass 120
Candidly 117
Mind Me 117
Grand Paris 117
Fudge Girl 117
Mighty Impulse 120
Cable Break 120
Sir Shannon 120

SECOND RACE— Six furlongs:
Joan of Arc 116
Baby Song 116
Criskin 116
Jersey Impulse 114
Still Hoping 114
Tecopa 114
North Steed 114
Bellow 116
Dance Date 114
Little Lisa 122
Sleep 114
Double So 114
Kentessa 111
Sea Island 116
Bunny Ears 116
March Deb 116

THIRD RACE — Mile and sixteenth:
Blue Heritage 120
Lougenie 112
The Surgeon 120
Royal Swing 115
Anna Livia 117
Buckie Boorse 120
Mark Lea 120
Gay Pasteur 115

FOURTH RACE— Mile and sixteenth:
Shrewd Tip 111
Mr. C. G. 116
Gala Cravat 116
Desesong 113
Envelope 116
Joli Dou 111
Steven S. 116
Big Crash 116

FIFTH RACE — Six furlongs:
Wileu 120
To Windward 117
Capt. Kim 115
American Pluck 113
Pundonor 117
Big Upset 113
Miss Tacaro 118

SIXTH RACE — One mile:
River Jordan 113
Mr. Skip 108
A-Swift Steve 122
G. R. Petersen 110
A-Sito 111
Elberwhirl 110
Model Ace 108
Siranas 110
Silver Rab 108
A-Entry

SEVENTH RACE —Mile and eighth:
Hot Date 115
Eppa Jeppa 112
Peace Pilate 110
Night Raid 115
Bones 118
Irish Music 112
Sun Olure 112
Let It Rain 113
Kapador 112
Brau Imp 107
Angry Thoughts 110
So Mild 110
Indian Guide 118
Ladd 118
Donna Boorse 112

EIGHTH RACE— Mile and eighth:
Son Fen 111
Ruffler 116
Fluent Al 122
Currituck 122
Selector 116
King Pomp 111
Weber J. 111
Red Rudolph 116
Cherry Branch 116

TANFORAN

FIRST RACE — Six furlongs:
Engle Breeze 118
Cumulative 118
Royal Secret 115
Mary Bina 115
Stardarity 115
Dee S. Cee 118
Endonner 118
Topanne Porter 115
Tiger Lad 118
Little Trinket 115
Redi Speed 118
Soda Boy 118
Present Tense 115

SECOND RACE — Six furlongs:
Mary Darlin 113
Reservation 118
Olympic Star 122
Lady Sealion 115
War Stimulant 113
War Pep 113
Lomitas Time 118
Pat Sawyer 118
Sisilson 118
Latchaway 118
Villa Lobo 118
Tirnanog 111
A Lark 117
Harbor Chief 118
Favorite Date 115
Gloria Mundi 115

THIRD RACE — Six furlongs:
La Deney 115
Barb's Bunny 115
Mr. Henry L. 112
Our William 118
Beluga 115
Black Duke 112
Pink Pill 109

FOURTH RACE — Six furlongs:
Timepiece 111
Nebel 116
Pats Hope 116
Pamarco 114
Pancho's Cover 118
Intervistic 114
Triplaris 118

FIFTH RACE — Six furlongs:
Kook Kid 116
Mantonian 115
Lassabatt 119
Puritan Girl 113
Brownaway 116
Hometown Hero 119
Money Getter 116
Sierra Gunner 119
Family Album 114
Hidden Dream 111
Ruskit 111
Sunny Gal 116
Dennis 113

SIXTH RACE — Six furlongs:
Jet Queen 113
War Garland 119
Tribal Chief 119
Trackmaster 114
Mighty King 116
El Panell 111

SEVENTH RACE — Six furlongs:
Pharamar 114
Waiting Game 111
War Tryst 114
Paulas Tex 112
Mr. Mustard 108
Wind Wings 114

EIGHTH RACE— 1 1/16th miles:
Narajo 114
Smokey Point 116
Emery 114
Peak O'Glory 114
Royal's Last 119
Shineaway 119
Heelsaflyin 119
Peasant Boy 116
Plaything 111
Smart Uncle 118
Tortoise 114

EDEN TELLS COMMONS

Marriage Act Change Studied

(Compiled From UP and AP Dispatches)

LONDON—Prime Minister Sir Anthony Eden said in the Commons today he "has very much in mind" the possibility of altering the ancient Royal Marriage Act.

Unhappy Peter Cancels Talk With Newsmen

Princess Stays In Seclusion

LONDON (UP) — Peter Townsend, rejected as a future husband by Princess Margaret, cancelled a pre-arranged press conference today and unhappily kicked pebbles along the driveway at a friend's home.

Townsend is at Lord Nevill's home at Uckfield in Sussex, scene of his final week-end tryst with the duty-bound Princess.

Early today he sent word to waiting newsmen he would answer their questions at a face-to-face meeting.

But just before noon a servant came down a country lane lined with frost-rimed trees.

"Group Capt. Townsend says he has no statement at all," the manservant said quietly.

(Continued on Page 25)

At the same time he declared "the government's advice was neither sought nor given" in the Princess Margaret-Peter Townsend romance.

Eden warned that the 1722 legislation — under which parliament could have blocked the princess if she had decided to marry Townsend—could not be amended unless the Commonwealth nations concurred.

SEE REACTION PAGES 2 AND 3

(Political quarters in London predicted the 1772 law would come before the Commonwealth prime ministers' conference in London next June.)

Purpose of the changes in the act obviously would be to circumvent a future royal dilemma such as threatened before Margaret's decision Monday to give up Townsend for her duty to church and state.

RESENTMENT GROWS

Eden gave his views in the Commons as a backlash of resentment built up against the stern dictates of royal duty and the Church of England.

Eden's statement came in the course of sharp exchanges with Lt.-Col. Marcus Lipton, Labor member who had asked Eden "whether he would introduce legislation to repeal or amend the Royal Marriages Act of 1772."

Eden replied:

"I have had this possibility very much in mind.

MUST GET CONSENT

The act of 1772 requires any descendant of George III aged under 25 to obtain the sovereign's consent before marrying.

If the consent is withheld, a member of the Royal Family may marry after 25 provided he or she first gives a year's notice to the Privy Council and that Parliament does not disapprove.

It was enacted in 1772 by George III who was angry with two of his brothers who married against his wishes.

Queen Elizabeth could not have consented to Margaret's marriage to Townsend, since as head of the Church of England she is sworn to uphold its laws—including those on divorce.

The discussion of the royal romance broke as a complete surprise in the House.

Lipton tabled the question last week and Eden twice had avoided an answer. Today Lipton refused a Conservative MP's demand "to have the decency" to withdraw the question in view of Margaret's renunciation Monday night.

SELECTIONS

TANFORAN

1—Endonner, Cumulative, Royal Secret.
2—Reservation, Olympic Star, War Pep.
3—La Deney, Our William, Beluga.
4—Intervistic, Pamarco, Timepiece.
5—Money Getter, Lassabatt, Mantonian.
6—Mighty King, El Panell, Trackmaster.
7—Wind Wings, Waiting Game, Mr. Mustard.
8—Heelsaflyin, Peak O'Glory, Shineaway.

LAUREL

1—Brenta, Whiskey Glass, Valiant Son.
2—Baby Song, Bunny Ers, Little Lisa.
3—Anna Livia, Blue Heritage, Mark Lea.
4—Steven S., Gala Cravat, Big Crash.
5—Wileu, American Pluck, Capt. Kim.
6—Elberwhirl, Swift Steve, Model Ace.
7—Kapador, Night Raid, Hot Date.
8—Ruffler, Fluent Al, Son Fen.

RESULTS

TANFORAN

First Race—			
Solid Sir (York)	$4.10	$2.70	$2.40
Duchess D'Or (Errico)		3.30	3.00
Handaway (Pulido)			3.50
Time: 1.45 4-5.			
Second Race—			
All Mine (Glisson)	$5.40	$3.50	$2.50
Slander (Harmatz)		4.70	3.30
Hans Im Glueck (Errico)			2.80
Time: 1.12 4-5.			
Third Race—			
Cino (Scheih)	$7.30	$3.30	$2.80
Phoenix Flight (Errico)		2.90	2.80
Infantry (Volzke)			6.80
Time: 1.11 3-5.			

LAUREL

First Race—			
Blazon Star (Hartack)	$12.40	$5.80	$4.40
Leo (Contreras)		5.40	4.00
Sunoloc (Culmone)			7.40
Time: 1.47 3-5.			
Second Race—			
Fleet Master (Gross)	$82.60	$23.40	$12.00
Fresh And Fair (Cut'w		5.00	4.40
Suncast (Martin)			4.60
Time: 1.13 2-5.			
Third Race—			
Blue Lane (Hartack)	$3.40	$2.80	$2.40
Mowleesha (Regalbuto)		5.00	3.60
Roll Equal (Kratz)			4.30
Time: 1.13.			
Fourth Race—			
Mystery Flight (Cul'e)	$54.20	$19.20	$12.60
Whatatoy (Wilson)		12.00	7.20
Alita (McGovern)			11.20
Time: 1.13 1-5.			
Fifth Race—			
Assorted (Clark)	$7.80	$4.40	$3.60
Royal Product (Cutshaw)		6.40	4.00
Lady Satula (Hartack)			2.80
Time: 1.12.			
Sixth Race—			
Dinner Winner (Hart'k)	$11.80	$3.60	$3.40
* Staffordshire (Martin)		2.20	2.40
* Belmont Breeze (Cl'k)		3.00	3.80
Time: 1.10 3-5.			
* Dead heat for second.			
Seventh Race—			
Blue Square (Lawless)	$23.00	$10.80	$6.20
Cosinus (Contreras)		12.00	6.80
Battle Wave (Lester)			3.80
Time: 1.49 4-5.			
Eighth Race—			
Guide Rock (Conlon)	$25.20	$5.60	$3.00
Silver Omar (Hartack)		3.00	2.40
Don't Orest (Catalano)			2.40
Time: 1.45 4-5.			

Vancouver Stocks

VANCOUVER — Last hour sales: Lucky Lager 130 at $5.30, Yankee Princess 500 at 79, AP Con 2,000 at 30½, Jackson Basin 2,500 at 30, Canadian Collieries at $12⅜, Pacific Nickel 500 at 29½, Mid West Gas 500 at $4, Sheep Creek 500 at $1.40, Basco 200 at 54.

M' Uncle Zeke went aroun' las' night yellin' "Trick er treat!" Neighbors sed, "Hev we got a choice?" So they tricked him.

★ ★ ★

Damage across th' country don't seem t' hev bin much —few gates an' things stolen, an' thet seat in Spadina.

★ ★ ★

No sacrifice fer principle is too great—if th' other feller makes it.

Who Hanged Whom?

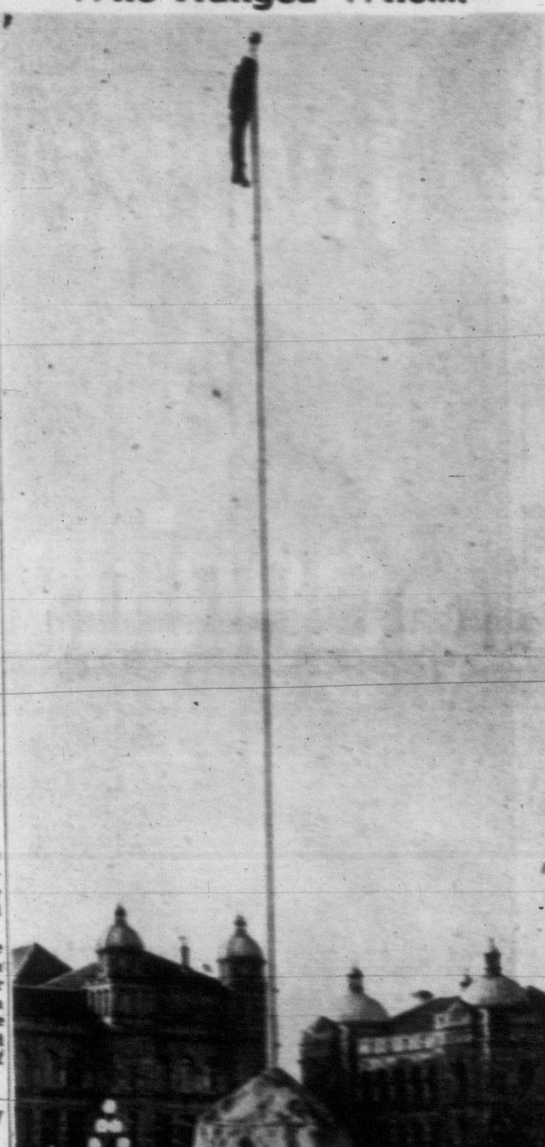

New twist to Victoria's famed sunset ceremonies was supplied Monday night by Halloween pranksters who hoisted effigy of man to top of flagpole on Causeway. Identity of victim, who was hanged by his neck until dawn, was kept secret by the unknown hobgoblins who perpetrated the deed. Passersby this morning speculated over a wide field of possible identities. (Times Photo by Bill Halkett.)

Slain Turfman's Wife Was 'Very Suspicious'

NEW YORK (UP)—Investigators were expected today to question Mrs. William Woodward Jr. about private detectives she hired to learn about the love life of her slain sportsman husband.

Mrs. Ann Crowell Woodward, 39, killed her turfman husband with a blast from a shotgun early Sunday morning at their Oyster Bay estate following a party for the duchess of Windsor.

She told District Attorney Frank Gulotta that a fear of burglars caused her to fire into a darkened hallway where Woodward, 35-year-old heir to a $20,000,000 banking fortune and owner of the famed racehorse Nashua, was standing.

Gulotta today announced he will submit the case to a grand jury although he believes the slaying was "accidental."

Nassau chief of detectives Stuyvesant Pinnell has been informed that Mrs. Woodward hired private detectives to get information on her husband's "love life" for a period of months every year since 1948.

Mrs. Ingeborg Sorensen, cook for the Woodwards until three weeks ago, told Pinnell the couple slept behind locked bedroom doors all summer although other doors in the house remained unlocked. She said Mrs. Woodward "would sometimes get up in the middle of the night and pound on his door, screaming for him to open up."

"She was a very suspicious woman," Mrs. Sorensen said.

'Worst Halloween Yet' Stirs Action by Mayor

Police Chief John Blackstock said today he will ask for a complete ban against sale of fireworks in Victoria, and Mayor Claude Harrison suggested it be made province-wide.

The chief, who termed this "our worst Halloween yet," said he will make a recommendation to prohibit the sale of fireworks at a police commission meeting in the "very near future."

Mayor Claude Harrison would go even farther. He advocated a ban by the Legislature.

"I disagreed last Thursday when council permitted an extra day for their sale. After hearing about the disgraceful and shocking affair downtown last night, I feel the only solution is to ban them entirely," the mayor said.

Chief Blackstock said the worst display occurred on Yates Street in downtown Victoria.

People jammed the sidewalks, throwing firecrackers at cars and into crowds. The chief said they blocked off Yates from Blanshard and Douglas in hopes of dispersing the crowd.

Only buses were allowed to travel that part of the street.

Reeve Joseph Casey and deputy police chief Burt Pearson of Saanich voiced strong support of a ban proposal.

CASEY AGREES

Reeve Casey suggested uniform by-laws banning sale of the fireworks "until people can educate their children on the proper use of them."

He suggested an intermunicipal committee might take this up.

Esquimalt Police Chief Gilbert Stancombe agreed that provincial legislation should be introduced to ban sales.

Reeve A. C. Wurtele backed

(Continued on Page 25)

Dies in Toronto

TORONTO (CP) — Dr. Malcolm H. V. Cameron, 78, former editor of the Canadian Medical Association Journal and the Academy of Medicine Bulletin, died Monday.

He was a past president of the Toronto Academy of Medicine, a fellow of the Royal College of Surgeons and the American College of Surgeons and a member for 20 years of the Senate of the University of Toronto.

MacMillan Before Probe Here Thursday

Forest Inquiry To Hear Magnate

The biggest of B.C.'s big forest operators, H. R. MacMillan of MacMillan & Bloedel, will take the witness stand before the Sloan Royal Commission on Forestry this week.

Mr. MacMillan is scheduled to appear before the commission on Thursday, when Chief Justice Gordon Sloan resumes hearings in the courthouse here.

The lumber baron is expected to be the object of extensive cross-examination by opponents of the forest management licence system.

Meanwhile, in Vancouver, 16 small timber companies today formed the Forest Policy Development Association to support the forest management licence system and the sustained yield policy.

The new president, Bert J. Keeley, said he believed the forest management system—the granting of timber licences on crown-owned land and under government supervision — was essential for the B.C. forest industry.

"Without such licences the small operators such as us would be outbid by the bigger combines who can pay for timber rights," Keeley said.

Keeley said most of the charter members of the new association were coastal and interior operators. Only three of the 16 charter members hold forest management licences but the other 13 have applications for licences before the cabinet.

RISK OF INJURY TOO GREAT

Canadian Ring Champ, Earl Walls, Retires

TORONTO (CP)—Earl Walls, Canadian heavyweight boxing champion, announced today he is retiring from the ring because he and his wife "feel the risk of injury is too great for a man with the responsibility of raising a family."

Walls said in a statement to The Canadian Press that he made his decision after a lengthy discussion with his wife and managers, Jimmy Jones and S. S. Jackson.

Walls' retirement wiped out a bout against Ewart Potgieter of South Africa. Walls had signed to meet the seven-foot 300-pound Potgieter in London this month. The Canadian champion was scheduled to leave for London by plane this week.

Newsprint Hike

QUEBEC (CP) — Anglo-Canadian Pulp & Paper Mills, Ltd., today announced an increase in the price of newsprint delivered in New York. The increase takes effect immediately.

HITLER'S LIFE
PAGE 25

VANCOUVER HALLOWEEN MAY COST BOY AN EYE

VANCOUVER (CP) — Fourteen youths were arrested, one boy was seriously injured and dynamite and a home-made pistol were seized by police as Greater Vancouver marked a relatively quiet Halloween. Property damage was light.

A North Vancouver boy, Michael Tarr, 15, suffered a serious injury that may blind his left eye, when a firecracker exploded in his face.

A 16-year-old youth was charged with possession of a stick of dynamite after police seized the explosive in a truck containing seven boys.